



US00D794302S

(12) **United States Design Patent** (10) **Patent No.:** **US D794,302 S**
Vega (45) **Date of Patent:** **** Aug. 15, 2017**

(54) **FOOTWEAR**

(71) Applicant: **Columbia Sportswear North America, Inc.**, Portland, OR (US)

(72) Inventor: **Rommel Vega**, Portland, OR (US)

(73) Assignee: **Columbia Sportswear North America, Inc.**, Portland, OR (US)

(**) Term: **15 Years**

(21) Appl. No.: **29/565,051**

(22) Filed: **May 17, 2016**

(51) **LOC (10) Cl.** **02-04**

(52) **U.S. Cl.**
USPC **D2/969**

(58) **Field of Classification Search**
USPC D2/902, 906-908, 944, 946, 969,
D2/972-974
CPC ... A43B 13/181; A43B 13/141; A43B 13/186;
A43B 13/188; A43B 23/00; A43B 23/02;
A43B 5/00; A43B 23/26; A43B 1/04;
A43B 7/00

See application file for complete search history.

26, 2017]. Available from Internet, <<http://quilts.dexear.com/converse-quilted/>>.*

UGG Woman Quilted Boots, posted by My Color Fashion posted date Dec. 2, 2011 © My Color Fashion Blog, [online], [site visited Apr. 26, 2017]. Available from Internet, <<http://www.mycolorfashion.com/201112/ugg-womens-mountain-quilted-short-boots.html>>.*

Khombu Quilted Lace Up Boots, posted by Sierra Trading Post posted date unknown © SierratradingPost.com, [online], [site visited Apr. 26, 2017]. Available from Internet, <<http://www.sierratradingpost.com/khombu-serina-quilted-lace-up-boots-water-proof-insulated-for-women~p~153vv/>>.*

* cited by examiner

Primary Examiner — Elizabeth Albert

Assistant Examiner — Laura Yu

(74) *Attorney, Agent, or Firm* — Schwabe, Williamson & Wyatt, P.C.

(57) **CLAIM**

I claim the ornamental design for footwear, as shown and described.

(56) **References Cited**

U.S. PATENT DOCUMENTS

D394,144 S	*	5/1998	Parmar	D2/969
D414,321 S	*	9/1999	Blakeslee	D2/972
D575,048 S	*	8/2008	Santos	D2/969
D603,152 S	*	11/2009	Kovacs	D2/961
D608,540 S	*	1/2010	Dekovic	D2/972
D614,388 S	*	4/2010	Petrie	D2/972
D701,379 S	*	3/2014	Neely	D2/912
D701,382 S	*	3/2014	Neely	D2/912
D722,759 S	*	2/2015	Weddle	D2/907

OTHER PUBLICATIONS

Converse Quilted, posted by Allisa Lethingham posted date May 7, 2016 © All About Quilts Design Ideas, [online], [site visited Apr.

DESCRIPTION

FIG. 1 is a front perspective view of footwear, showing my new design;

FIG. 2 is a left side view thereof;

FIG. 3 is a rear perspective view thereof; and,

FIG. 4 is a front view thereof.

The short broken lines outside of the claimed region are included for illustrating environmental structure and form no part of the claimed design. The broken “dash-dot-dash” patterned lines are break lines which form no part of the claimed design. The bold, short broken lines contained within the claimed region represent stitching, and are part of the claimed design.

1 Claim, 4 Drawing Sheets

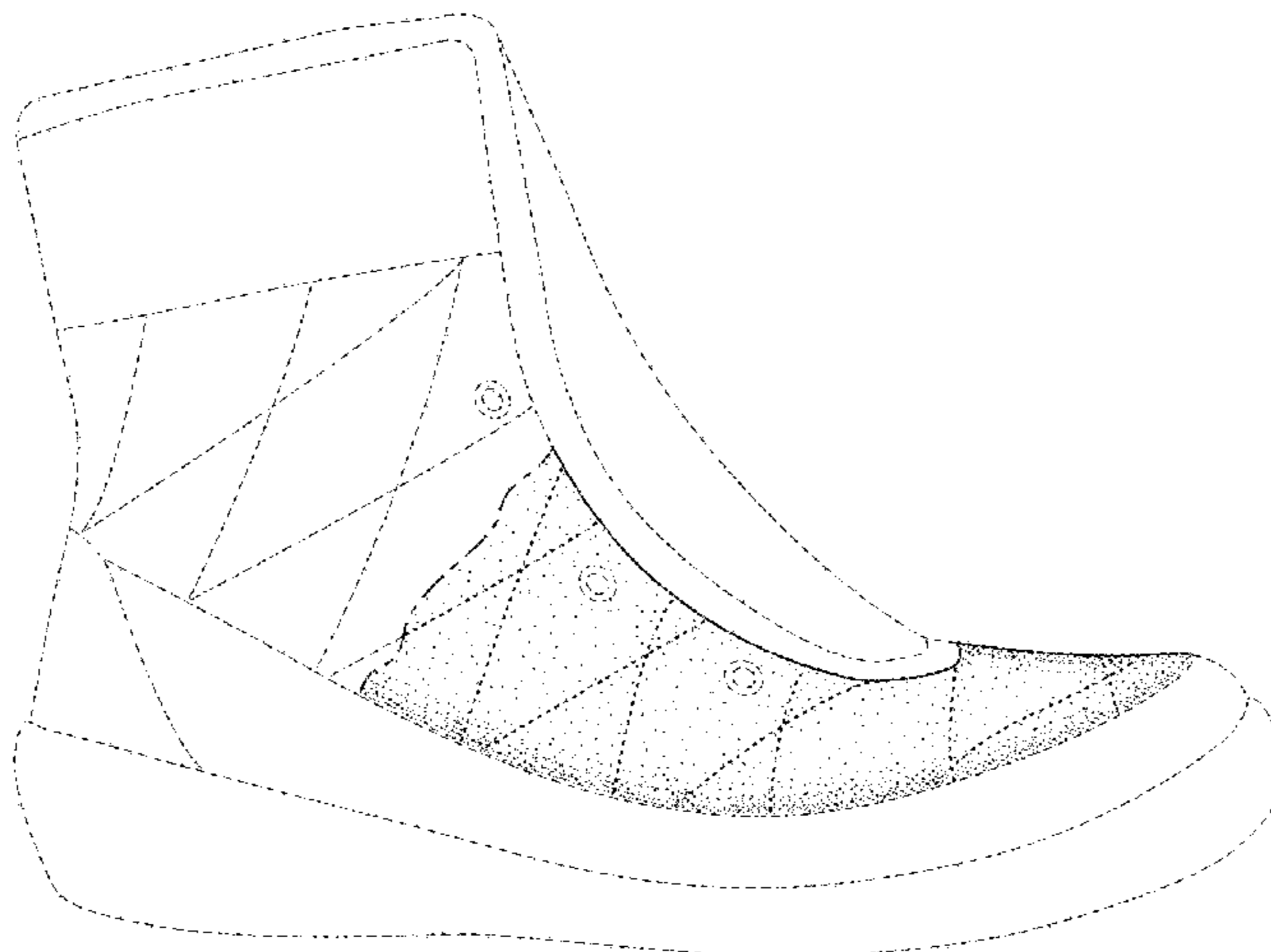

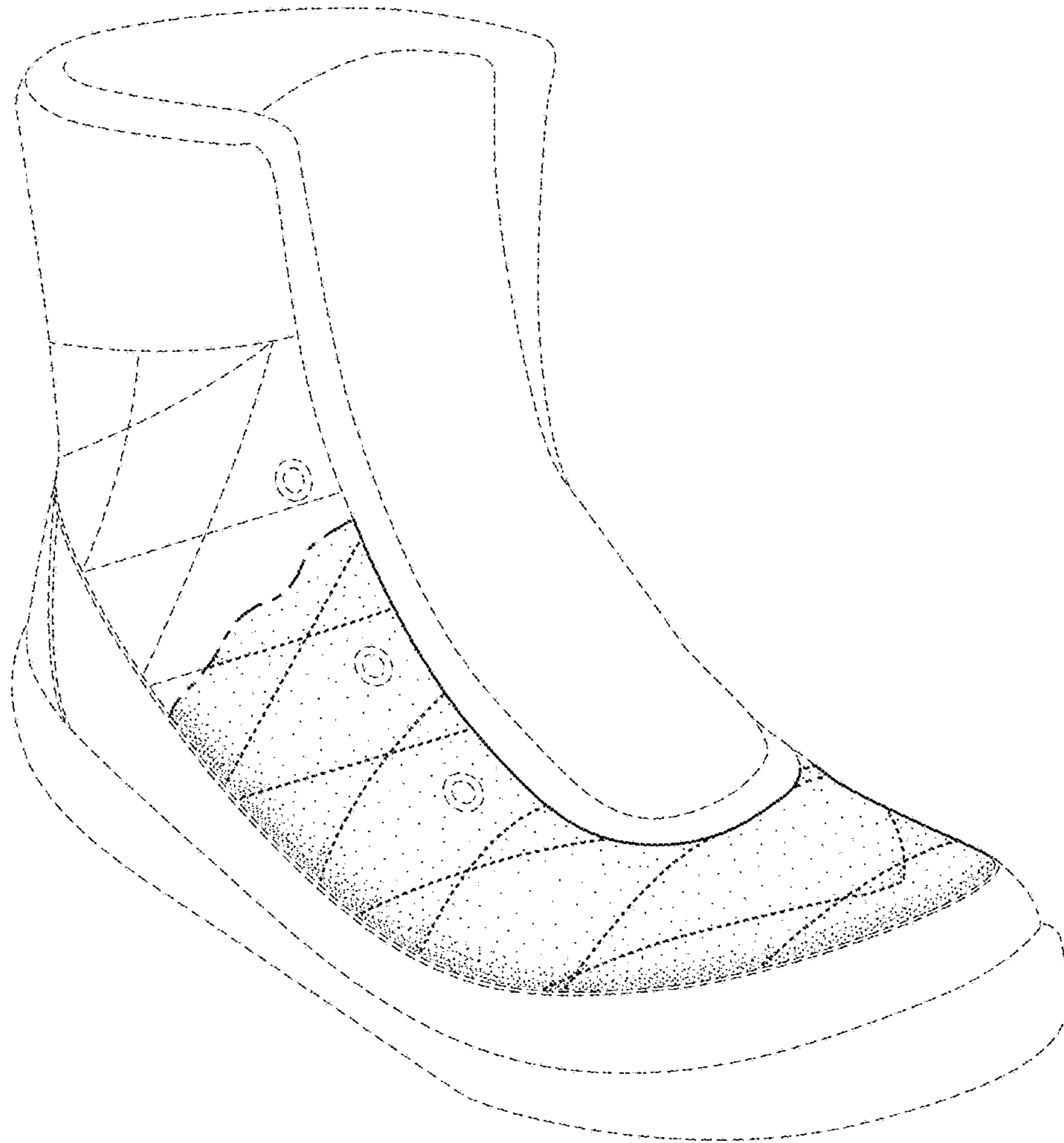

FIG. 1

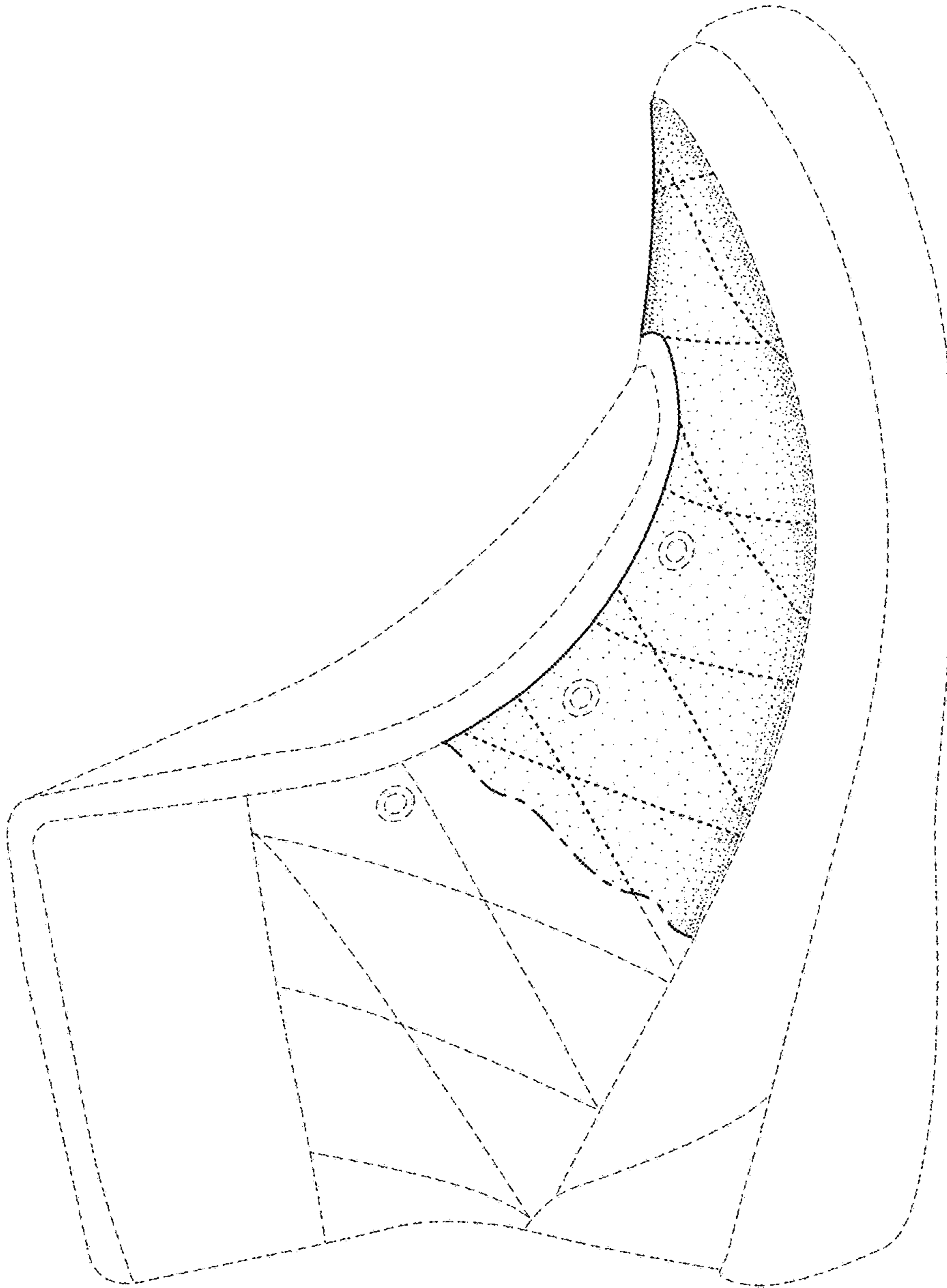

FIG. 2

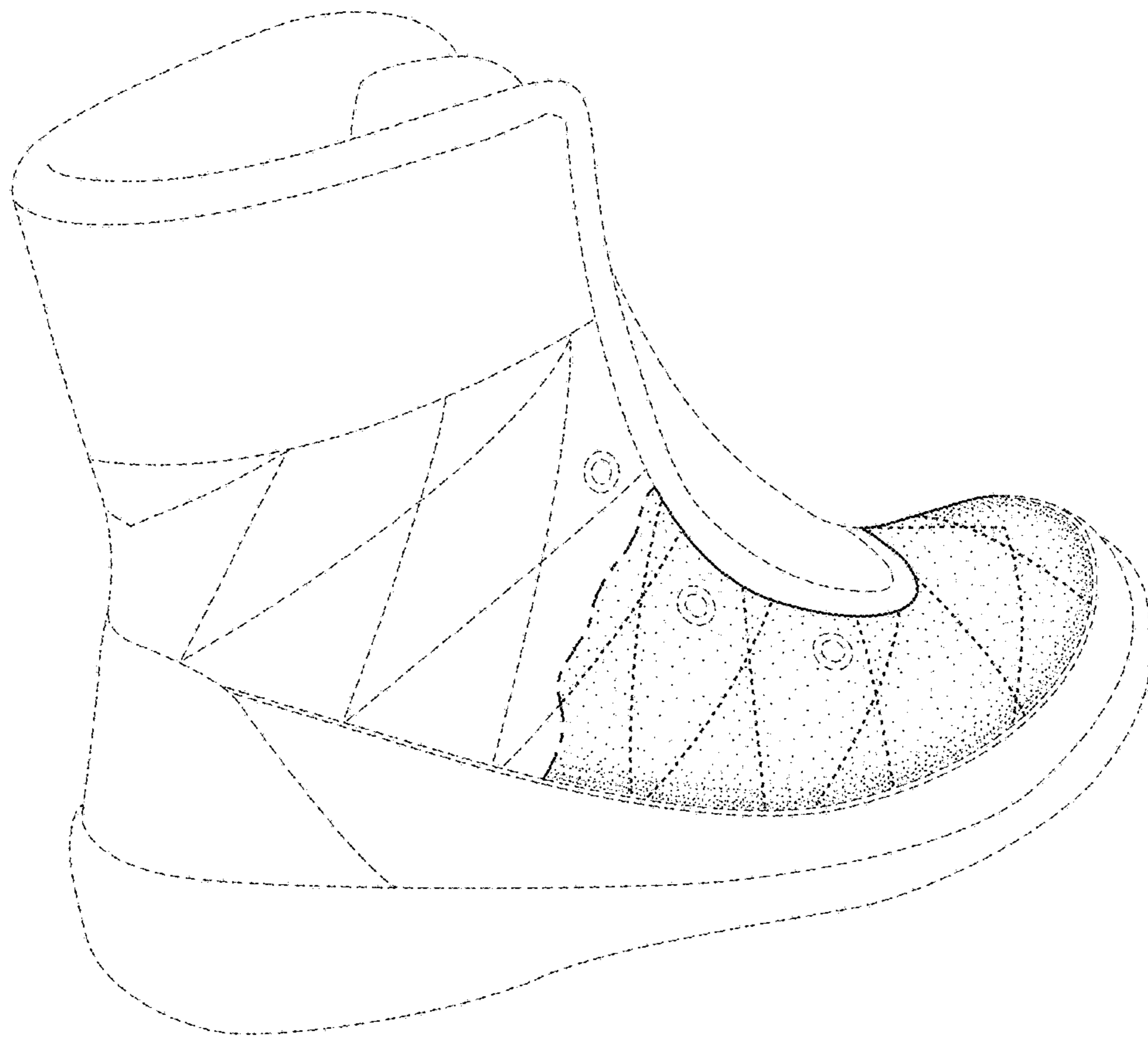

FIG. 3

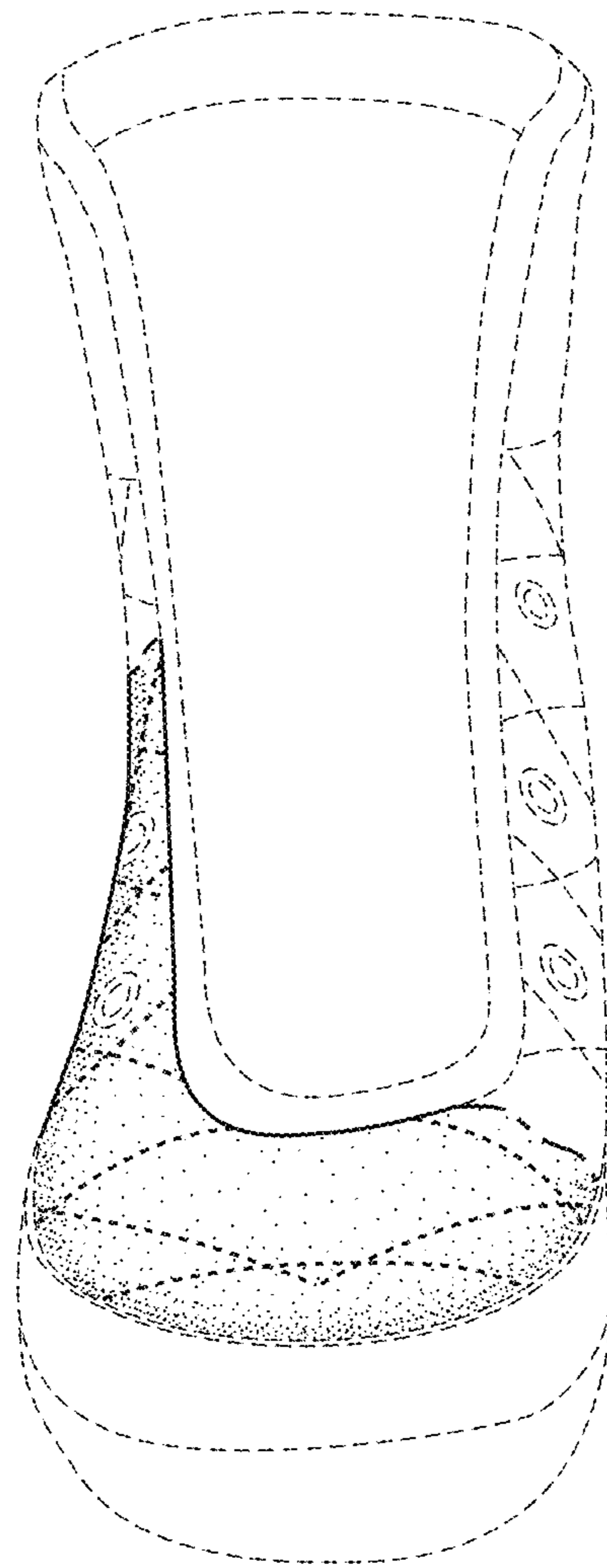

FIG. 4