



US00D794293S

(12) **United States Design Patent**
Robusti

(10) **Patent No.:** **US D794,293 S**

(45) **Date of Patent:** **** Aug. 15, 2017**

(54) **SHOE**

(71) Applicant: **adidas AG**, Herzogenaurach (DE)

(72) Inventor: **George Alan Robusti**, Portland, OR (US)

(73) Assignee: **adidas AG**, Herzogenaurach (DE)

(**) Term: **15 Years**

(21) Appl. No.: **29/562,507**

(22) Filed: **Apr. 26, 2016**

(51) **LOC (10) Cl.** **02-04**

(52) **U.S. Cl.**
USPC **D2/954**; D2/947; D2/953; D2/960

(58) **Field of Classification Search**
USPC D2/902, 906, 908, 916, 918, 925,
D2/946-962, 977; 36/1, 1.5, 3 B, 22 R,
36/24.5, 25 R, 28, 32 R, 34 R, 59 C,
36/67 A, 101-107, 114-116, 117.3, 117.4,
36/124-136
CPC A43B 13/00; A43B 13/02; A43B 13/023;
A43B 13/026; A43B 13/04; A43B 13/08;
A43B 13/10; A43B 13/12; A43B 13/14;
A43B 13/141; A43B 13/143; A43B
13/16; A43B 13/18; A43B 13/181; A43B
13/187; A43B 13/189; A43B 13/20; A43B
13/22; A43B 13/223; A43B 13/24; A43B
13/28; A43B 13/30; A43B 13/32; A43B
13/34; A43B 13/36

See application file for complete search history.

(56) **References Cited**

U.S. PATENT DOCUMENTS

D65,515 S 9/1924 Bohr
D245,736 S * 9/1977 Famolare, Jr. D2/955
D257,597 S * 12/1980 Ueno D2/962
D257,908 S * 1/1981 Inohara D2/962

(Continued)

FOREIGN PATENT DOCUMENTS

CN 104138098 * 11/2014 A43B 13/26

OTHER PUBLICATIONS

Alphabounce AMS Shoes, Adidas.com, [online], [site visited Mar. 9, 2017]. <URL: <http://www.adidas.com/us/alphabounce-ams-shoes/BW0427.html>>.*

(Continued)

Primary Examiner — T. Chase Nelson

Assistant Examiner — Jonathan J Han

(74) *Attorney, Agent, or Firm* — Sterne, Kessler, Goldstein & Fox P.L.L.C.

(57) **CLAIM**

The ornamental design for a shoe, as shown and described.

DESCRIPTION

FIG. 1 is a bottom front perspective view of a shoe showing the claimed design;

FIG. 2 is a bottom rear perspective view thereof;

FIG. 3 is a bottom view thereof;

FIG. 4 is a top view thereof;

FIG. 5 is left side view thereof;

FIG. 6 is right side view thereof;

FIG. 7 is a front view thereof;

FIG. 8 is a rear view thereof;

FIG. 9 is a bottom front perspective view of another embodiment of a shoe showing the claimed design;

FIG. 10 is a bottom rear perspective view thereof;

FIG. 11 is a bottom view thereof;

FIG. 12 is a top view thereof;

FIG. 13 is left side view thereof;

FIG. 14 is right side view thereof;

FIG. 15 is a front view thereof; and,

FIG. 16 is a rear view thereof.

The broken lines in the figures show portions of the shoe that form no part of the claimed design.

1 Claim, 13 Drawing Sheets

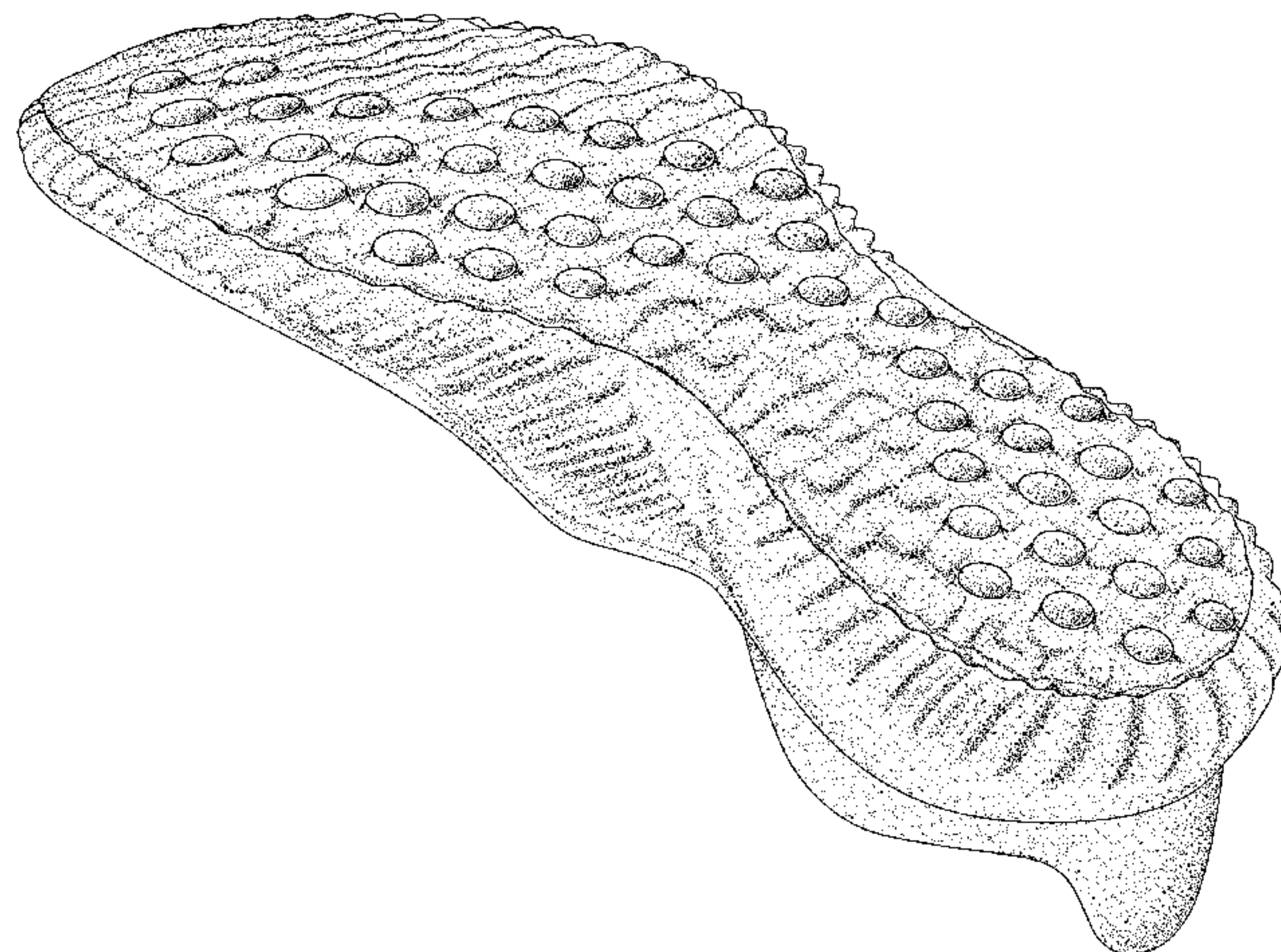
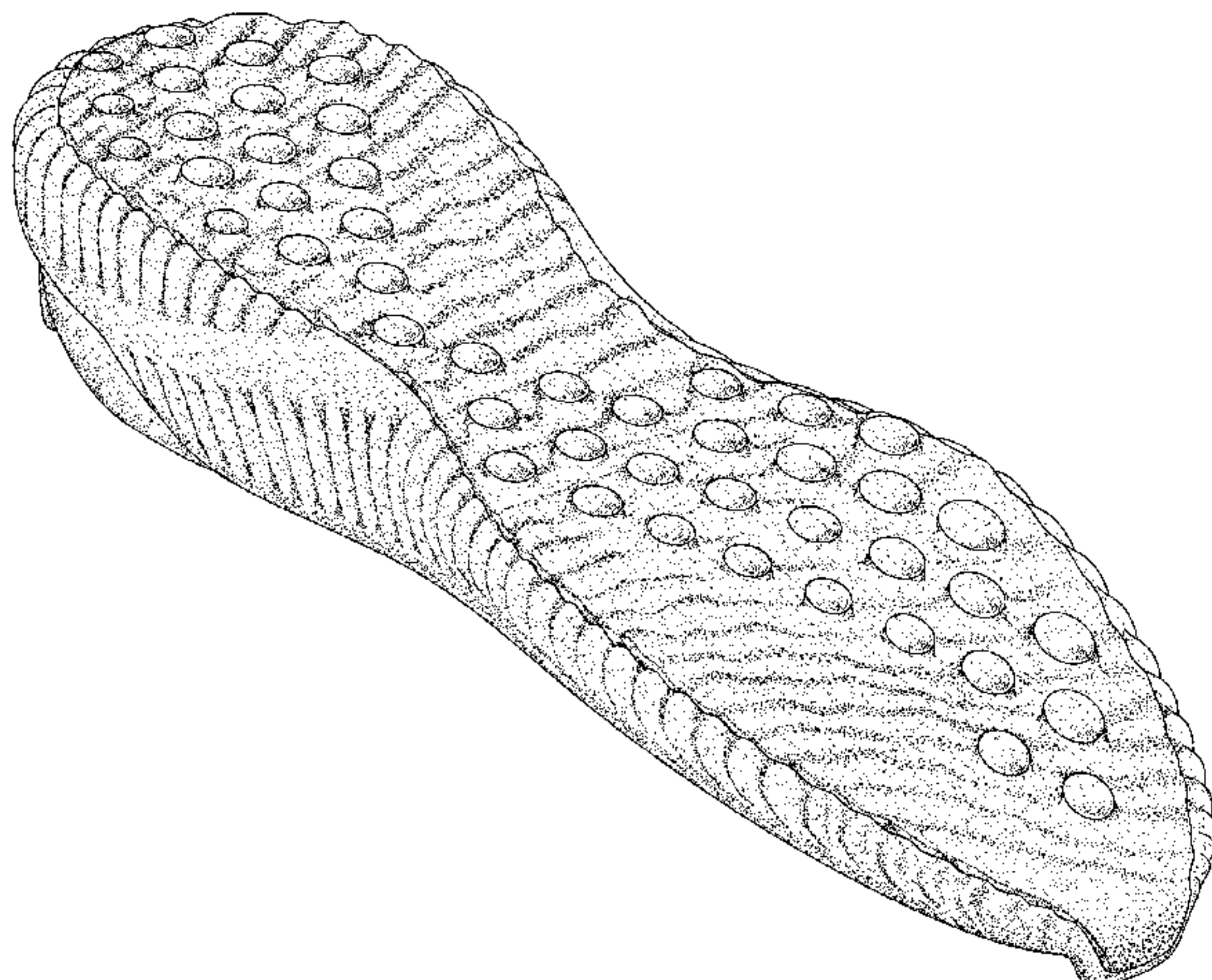

(56)

References Cited

U.S. PATENT DOCUMENTS

D257,911 S * 1/1981 Ostberg D2/955
 D258,774 S * 4/1981 Denu D2/953
 D275,147 S * 8/1984 Phillipott D2/954
 D281,462 S * 11/1985 Pope D2/953
 D290,781 S * 7/1987 Grubel D2/955
 D293,272 S * 12/1987 de Meij D2/954
 D293,849 S * 1/1988 Peel D2/955
 D301,800 S * 6/1989 Mitsui D2/954
 D306,793 S * 3/1990 Schwartz D2/954
 D352,154 S * 11/1994 Merceron D2/952
 D356,885 S * 4/1995 Poole, Jr. D2/957
 D373,013 S * 8/1996 Rosetta D2/961
 D395,540 S * 6/1998 Gaudio D2/954
 D442,767 S * 5/2001 Della Valle D2/954
 D447,616 S * 9/2001 Bandini D2/947
 D458,739 S * 6/2002 Merceron D2/953
 D471,695 S * 3/2003 Valle D2/951
 D490,223 S * 5/2004 McClaskie D2/954
 D492,475 S * 7/2004 Adams D2/953
 D513,850 S 1/2006 Alfaro
 D530,491 S * 10/2006 Sonnergren D2/947
 D548,435 S * 8/2007 McClaskie D2/953
 D559,510 S * 1/2008 McClaskie D2/951
 D560,888 S * 2/2008 Della Valle D2/954
 D566,934 S * 4/2008 Della Valle D2/954
 D580,646 S 11/2008 Portzline
 D649,762 S 12/2011 Wilken et al.
 D656,720 S * 4/2012 Wawrousek D2/951
 D663,516 S * 7/2012 Della Valle D2/951
 D663,517 S * 7/2012 Della Valle D2/951
 D680,312 S * 4/2013 Raysse D2/951
 D682,515 S * 5/2013 Della Valle D2/908
 D693,105 S 11/2013 James

D740,007 S * 10/2015 Lan D2/951
 D765,381 S 9/2016 Yun
 D774,294 S 12/2016 Seamarks
 2011/0192056 A1* 8/2011 Geser A43C 15/14
 36/114

OTHER PUBLICATIONS

Alphabounce Engineered Mesh Shoes, Adidas.com, [online], [site visited Mar. 9, 2017]. <URL: <http://www.adidas.com/us/alphabounce-engineered-mesh-shoes/BB9040.html>>.*
 Q&A with Adidas' George Robusti and Brandon Beaty on the Alphabounce EM, BleacherReport.com, Oruny Choi, Nov. 17, 2016, [online], [site visited Mar. 9, 2017]. <URL: <http://bleacherreport.com/articles/2676556-qa-with-adidas-george-robusti-and-brandon-beaty-on-the-alphabounce-em>>.*
 6 Things You Need to Know About the Adidas AlphaBOUNCE, SoleCollector.com, by Gerald Flores, Macklin Stern, Jun. 16, 2016, [online], [site visited Mar. 9, 2017]. <URL: <https://solecollector.com/news/2016/06/6-things-you-need-to-know-about-the-adidas-alphabounce/>>.*
 Adidas AlphaBOUNCE Adopts Engineered Mesh in 2017, NiceKicks.com, Nov. 15, 2016, Darren Griffin, [online], [site visited Mar. 9, 2017]. <URL: <http://www.nicekicks.com/adidas-alphabounce-adopts-engineered-mesh-2017/>>.*
 Vibram Multi Control Tech shoe sole range for maximum grip on slippery surface, DamnGeeky.com, By Gaurav, Feb. 15, 2013, [online], [site visited Mar. 9, 2017]. <URL: <http://www.damngeeky.com/2013/02/15/9038/vibram-multi-control-tech-shoe-sole-range-for-maximum-grip-on-slippery-surface.html>>.*
 U.S. Appl. No. 29/562,510, filed Apr. 26, 2016: George Alan Robust.

* cited by examiner

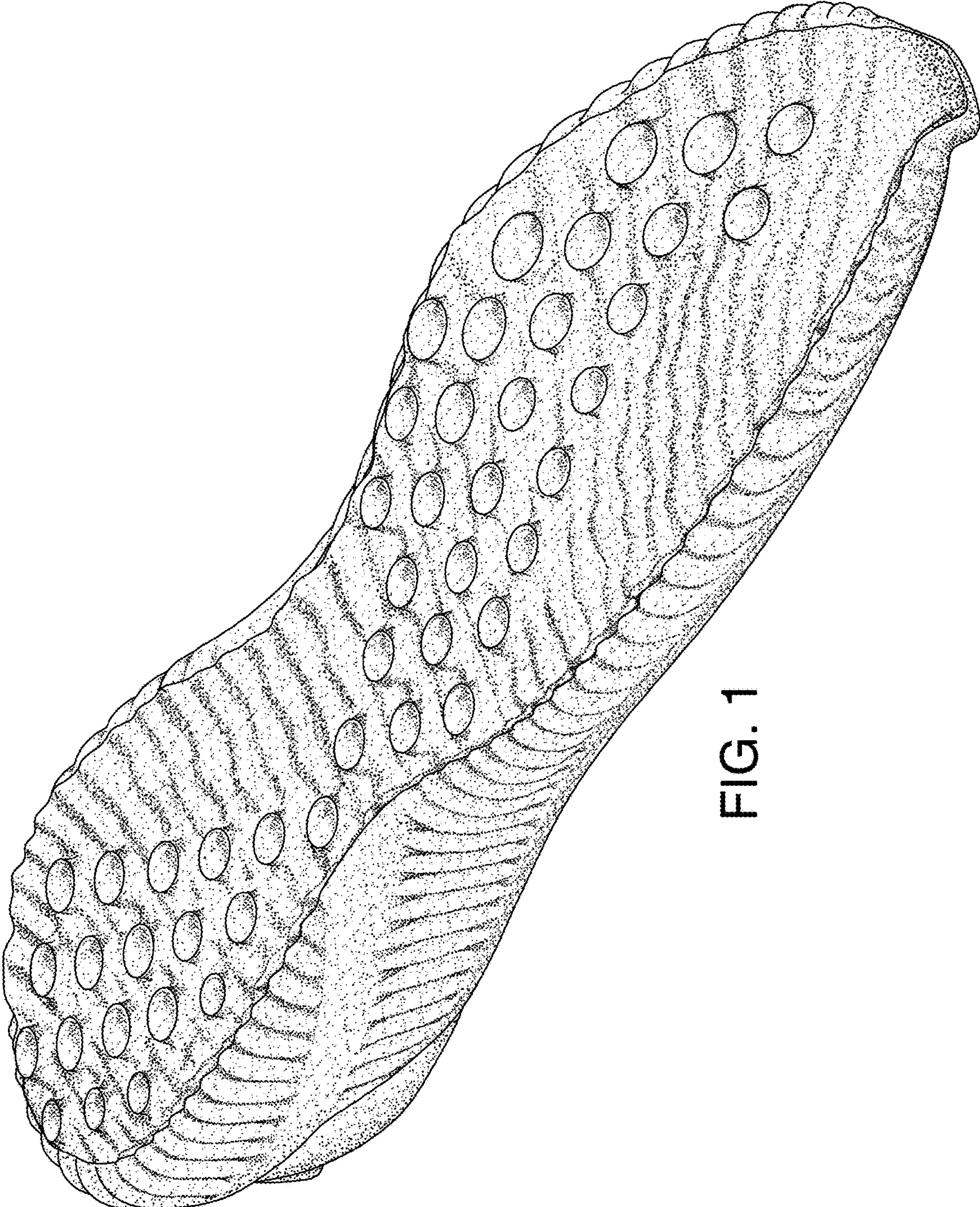

FIG. 1

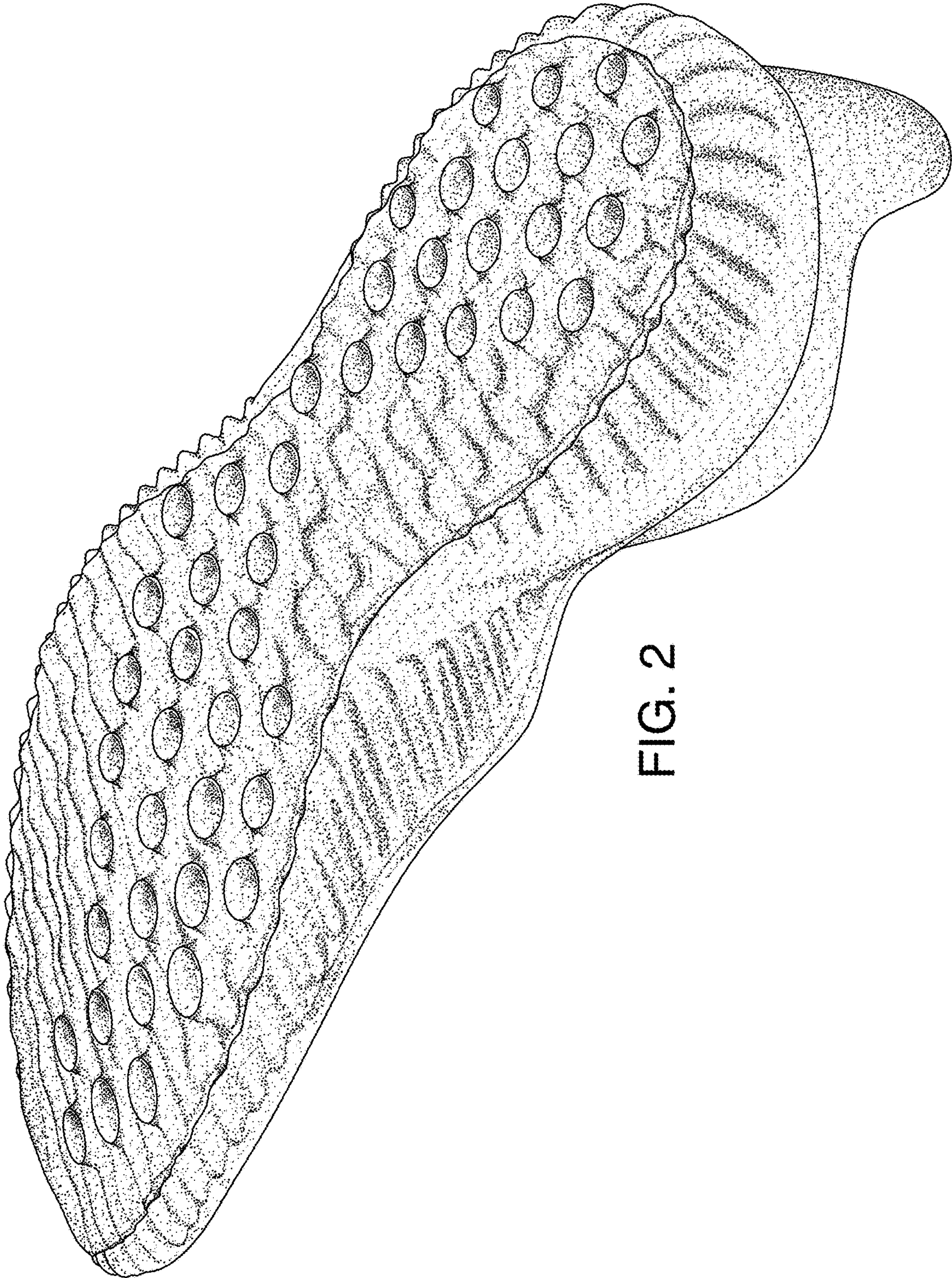

FIG. 2

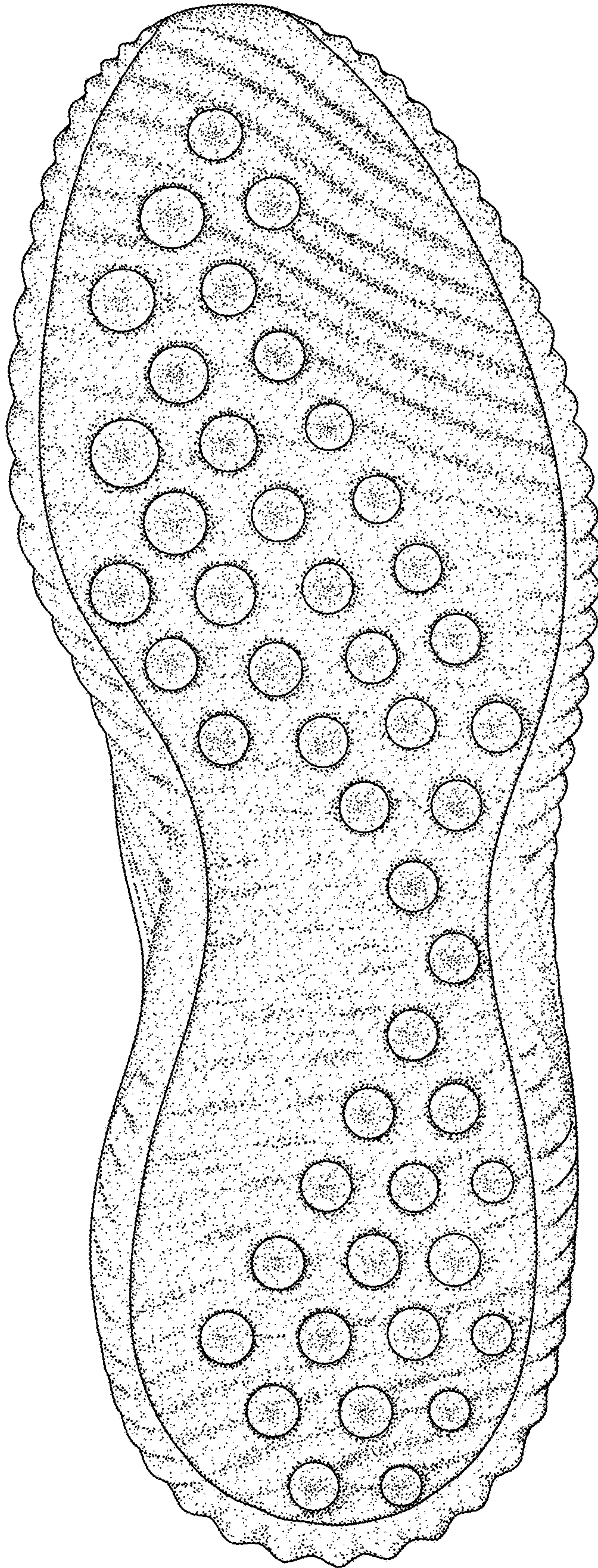

FIG. 3

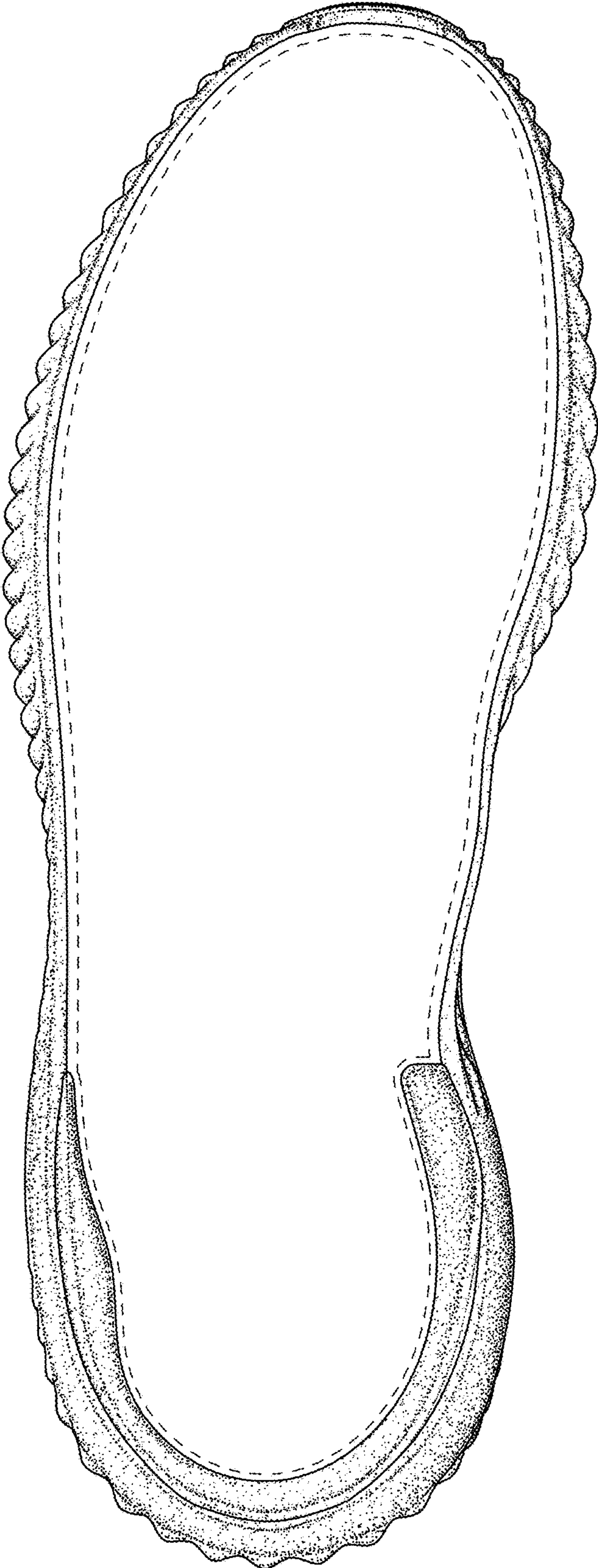

FIG. 4

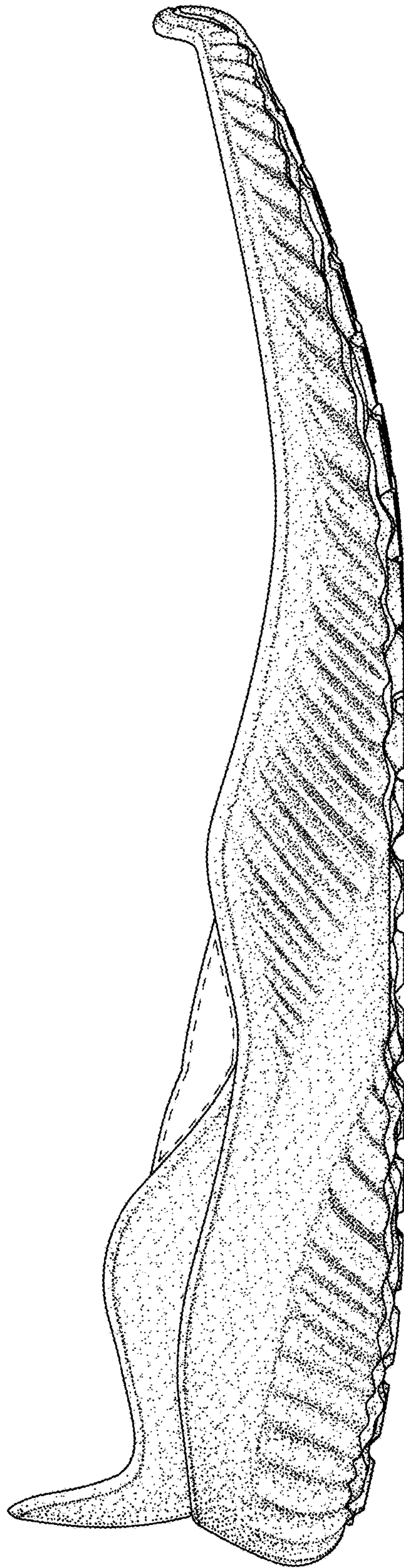

FIG. 5

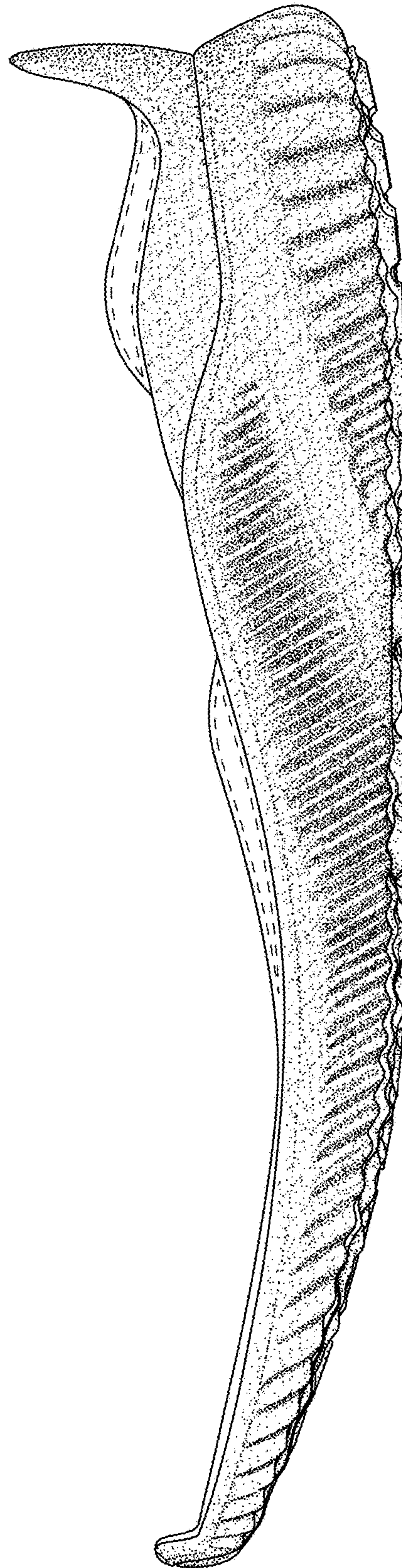

FIG. 6

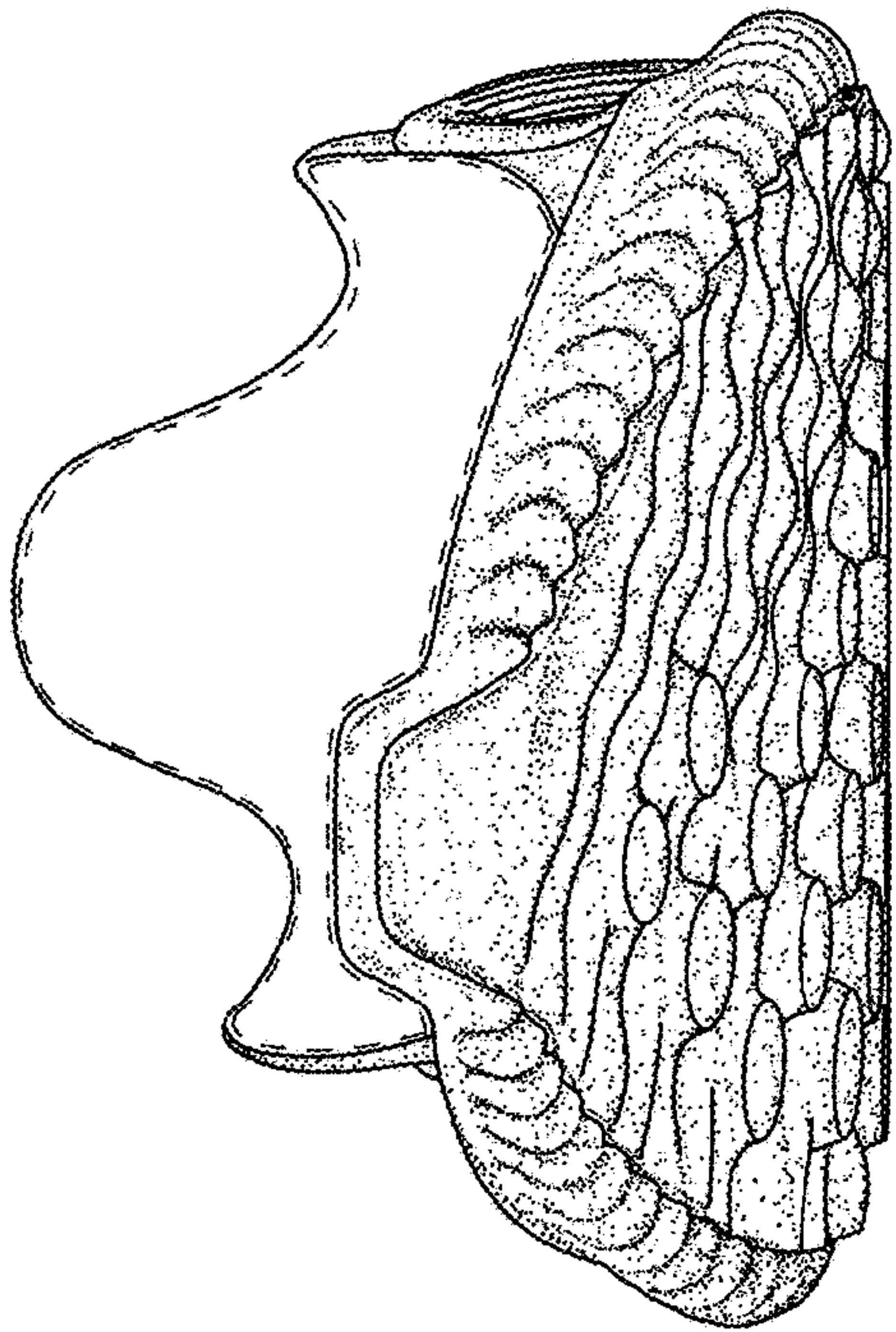

FIG. 7

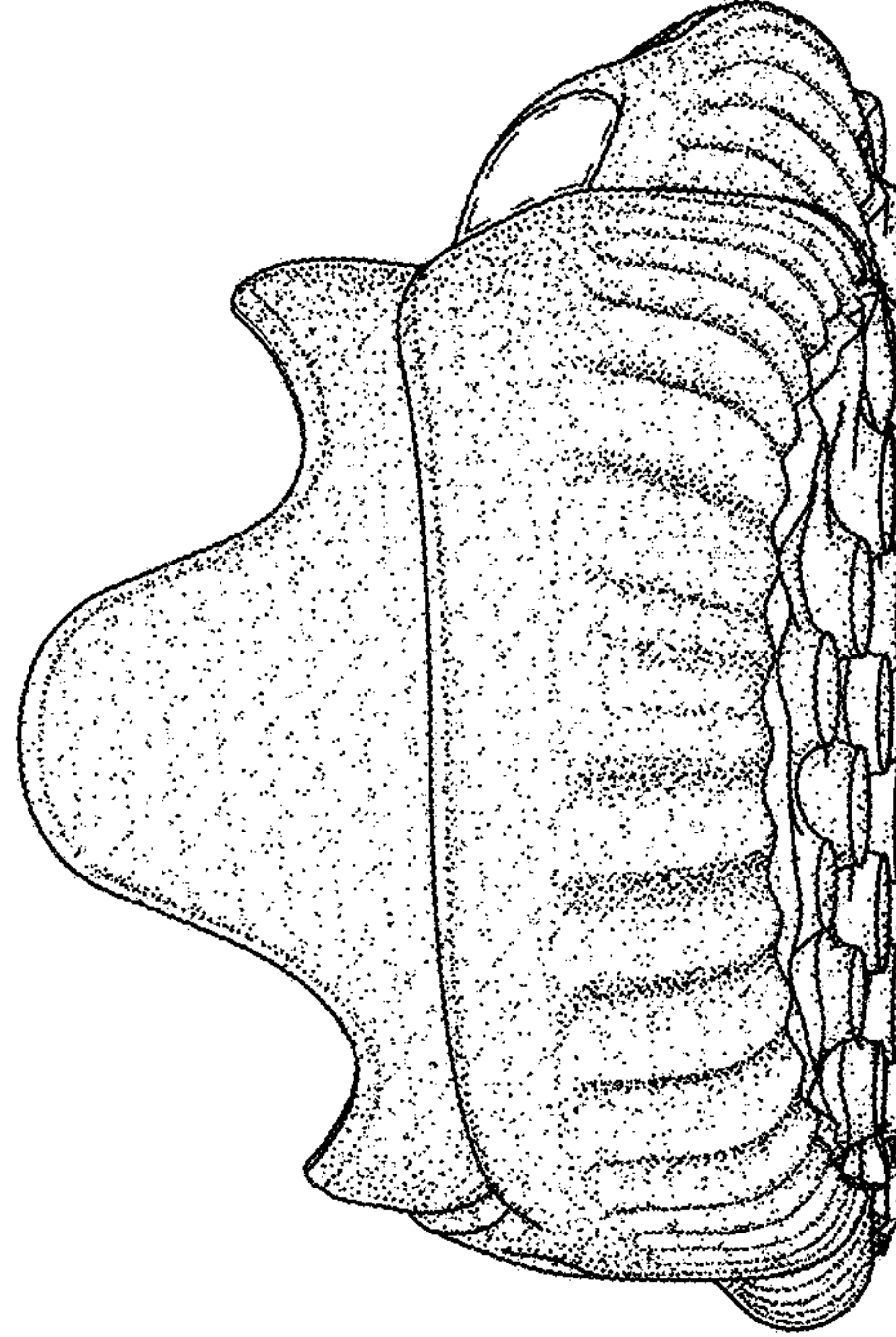

FIG. 8

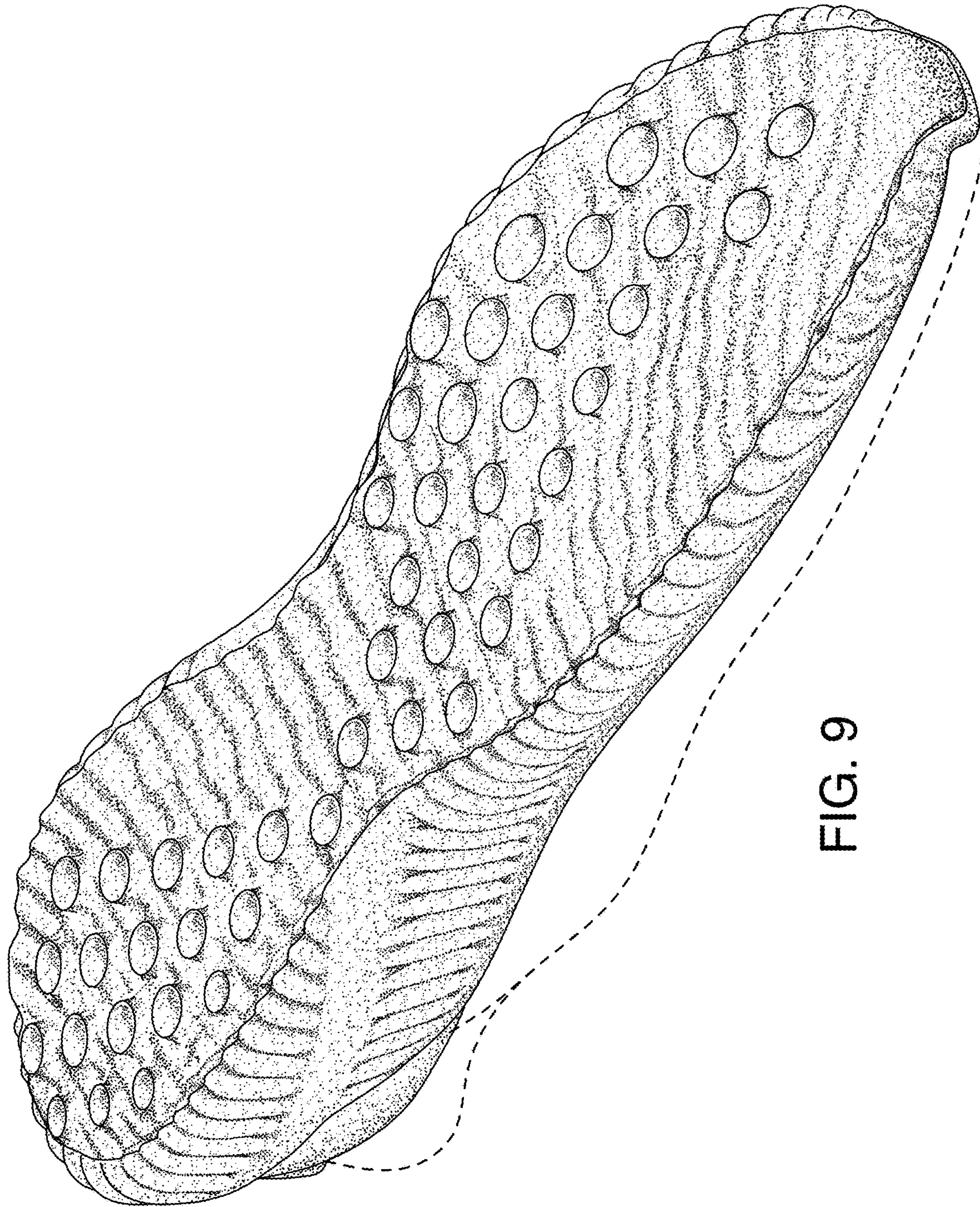

FIG. 9

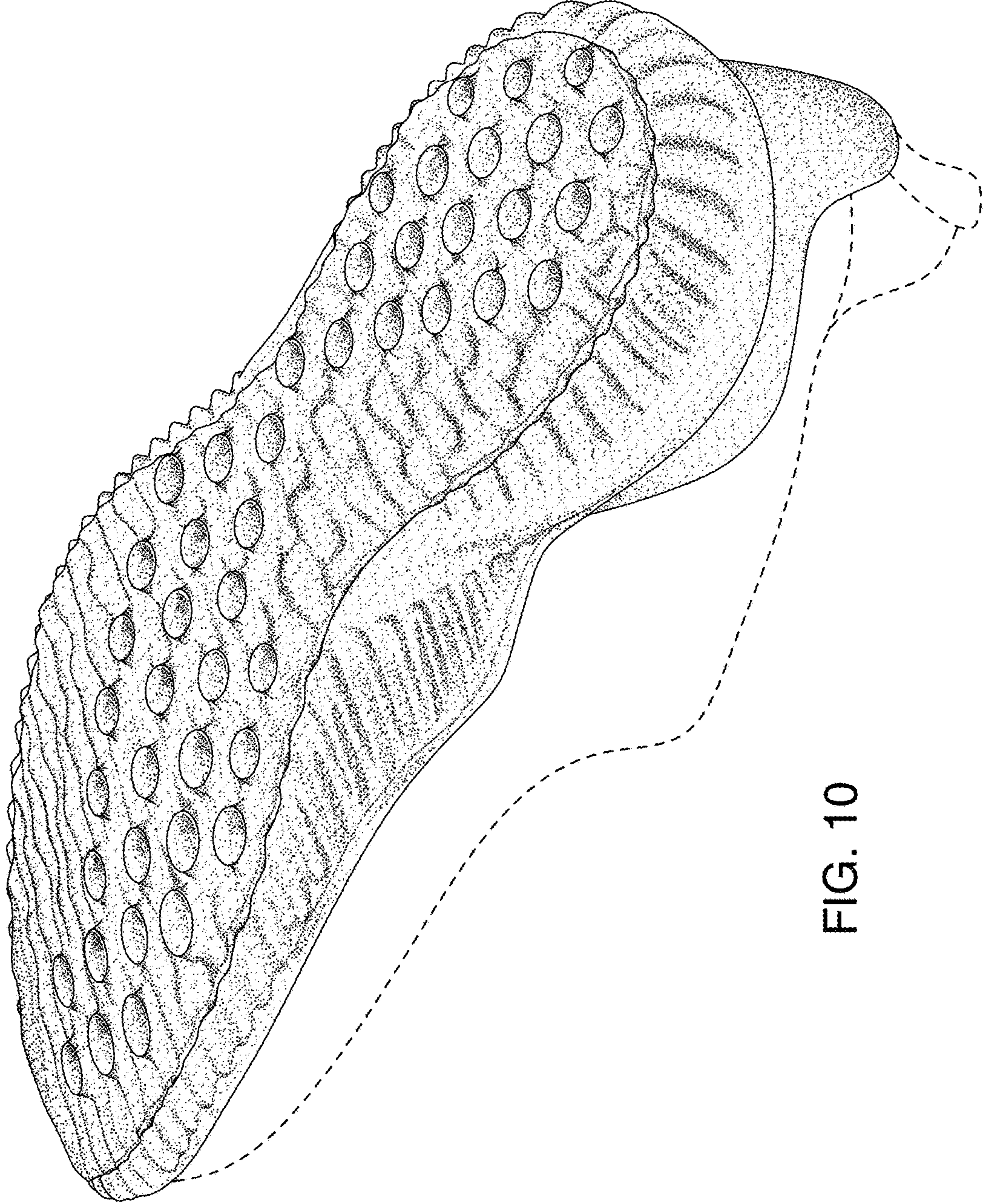

FIG. 10

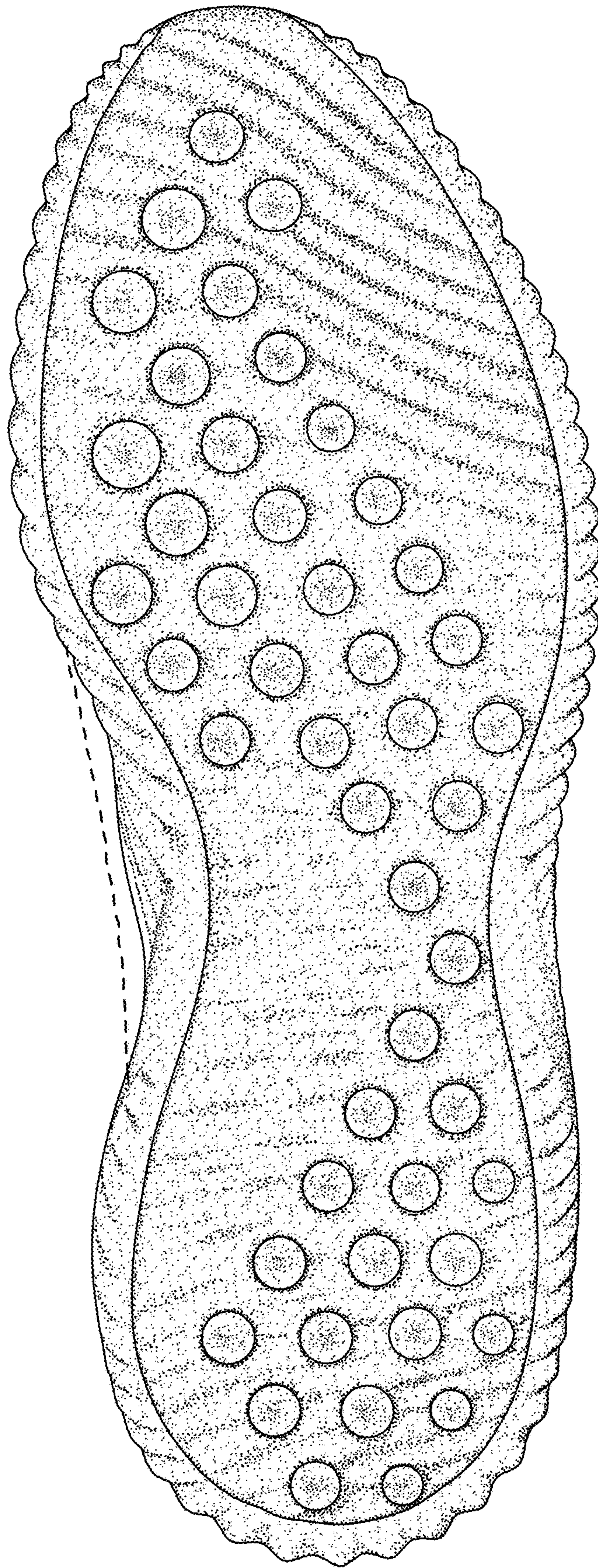

FIG. 11

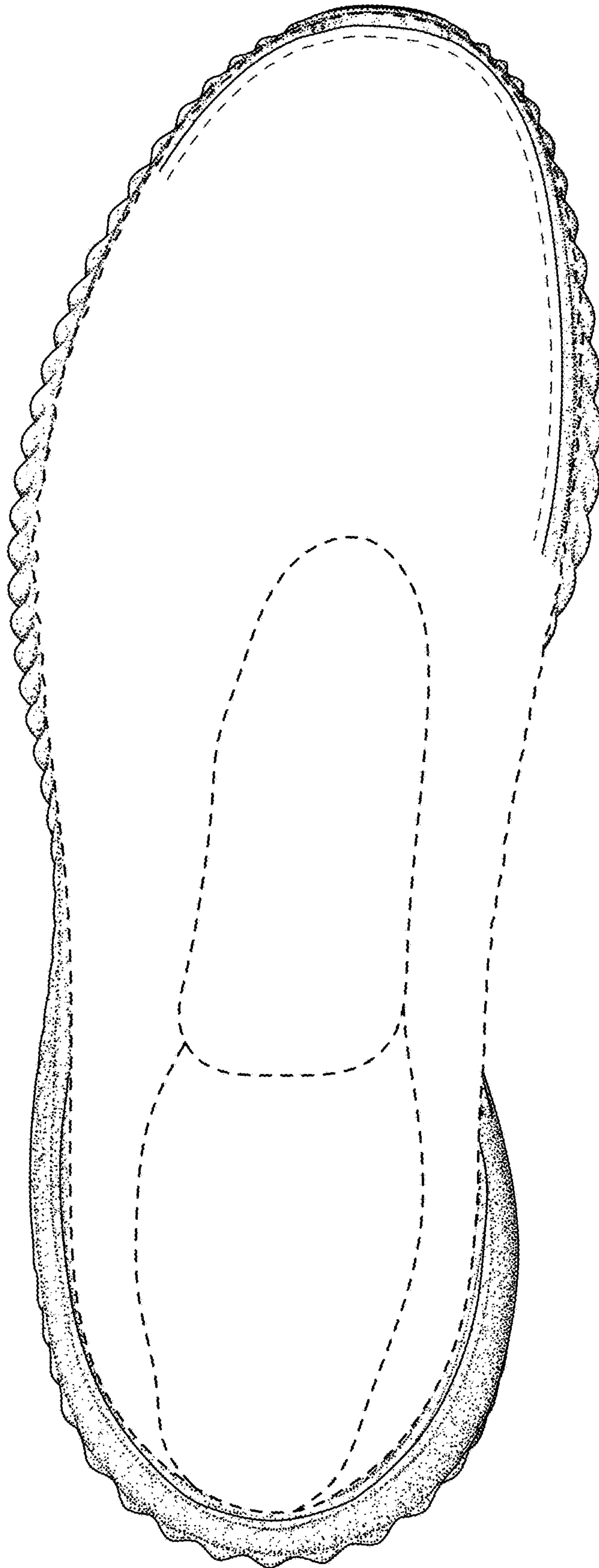

FIG. 12

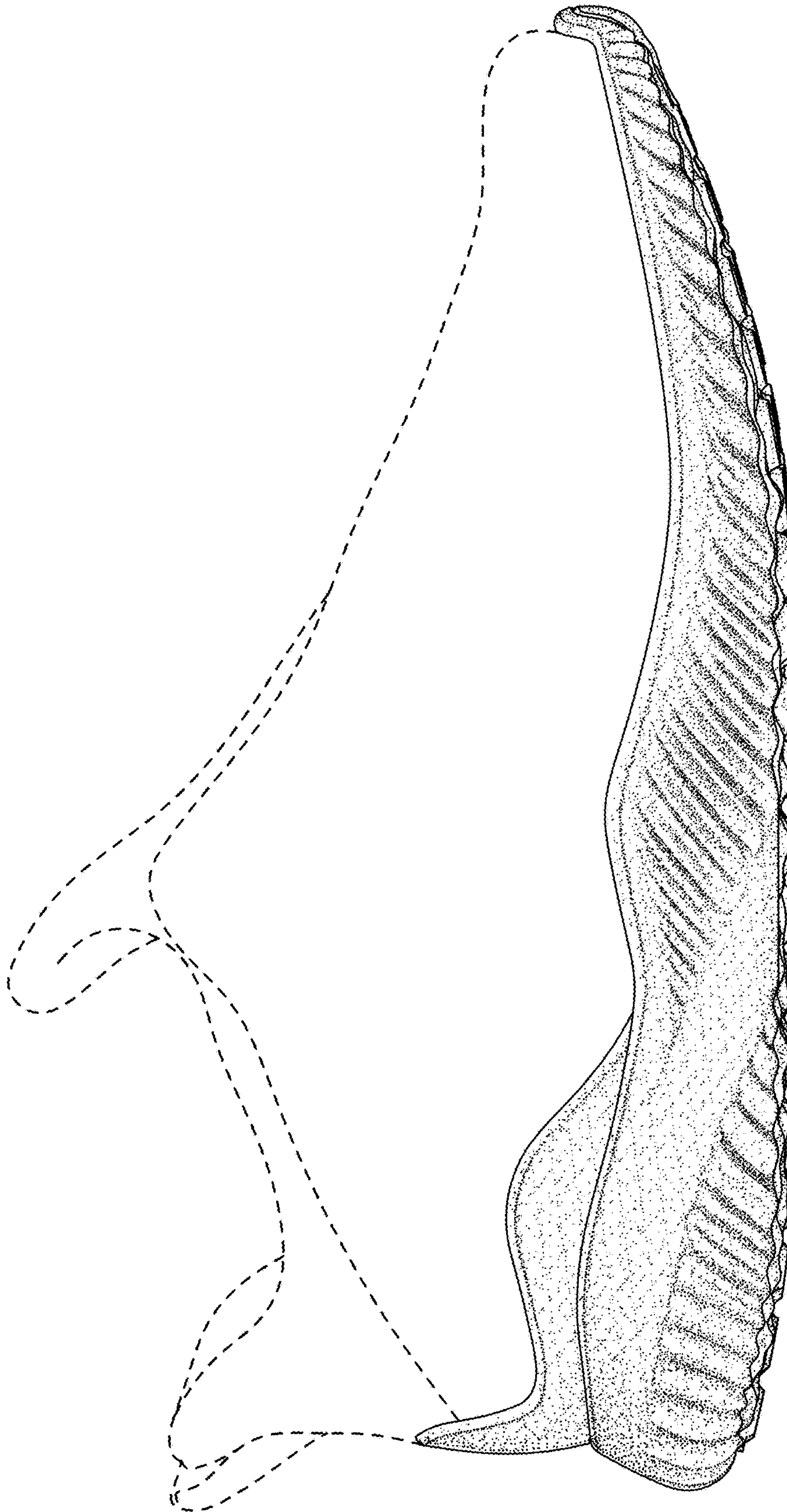

FIG. 13

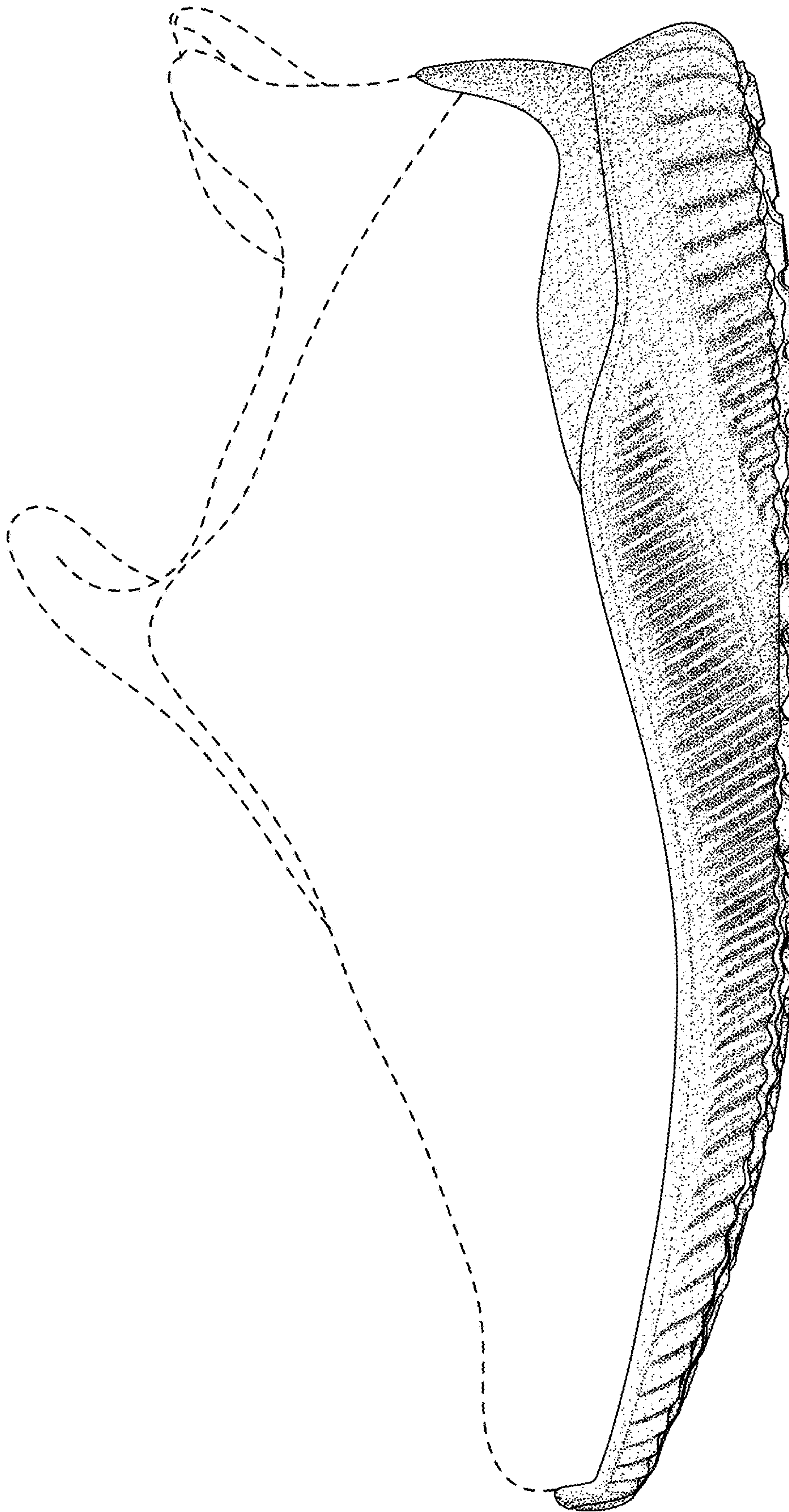

FIG. 14

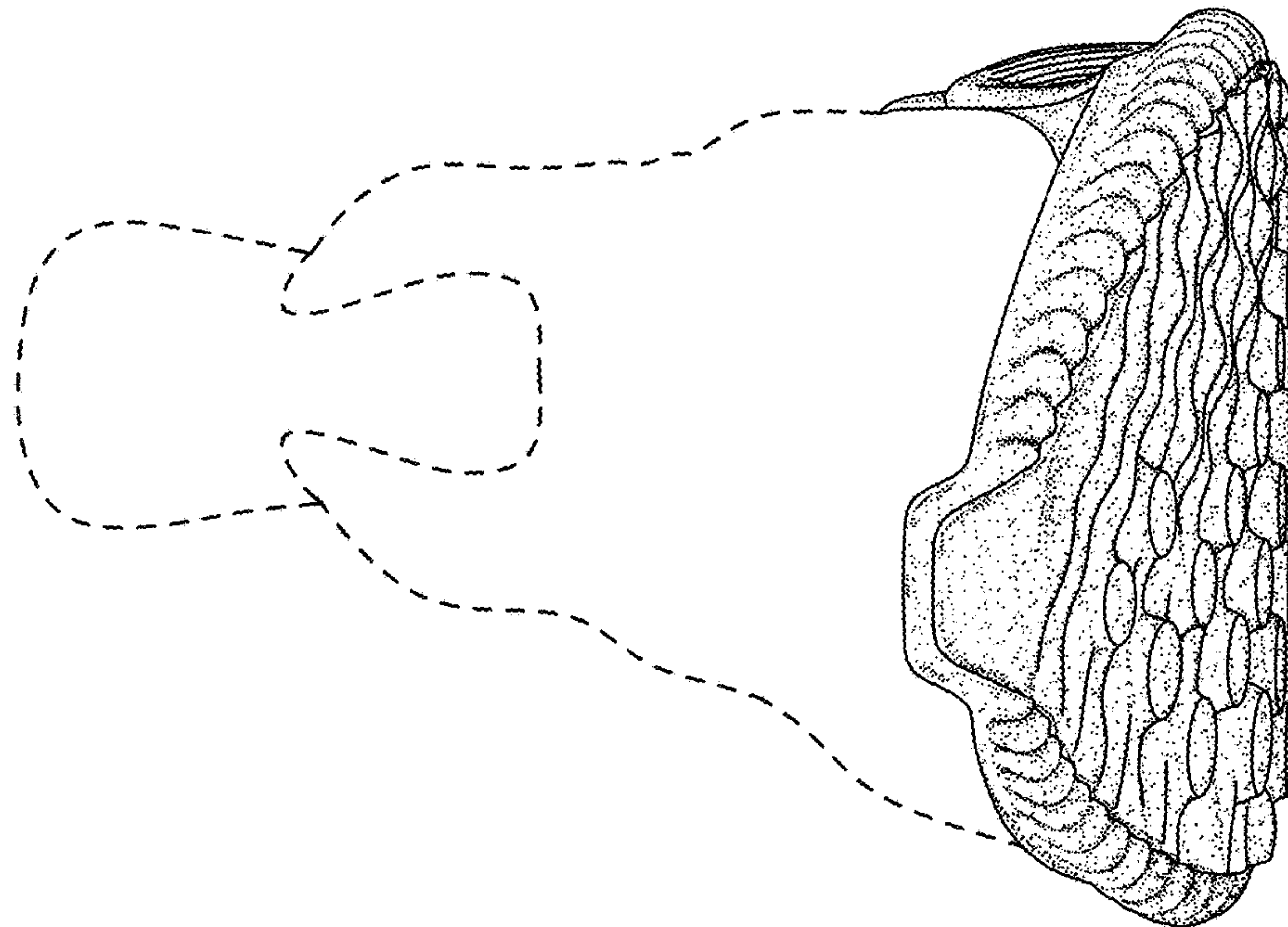

FIG. 15

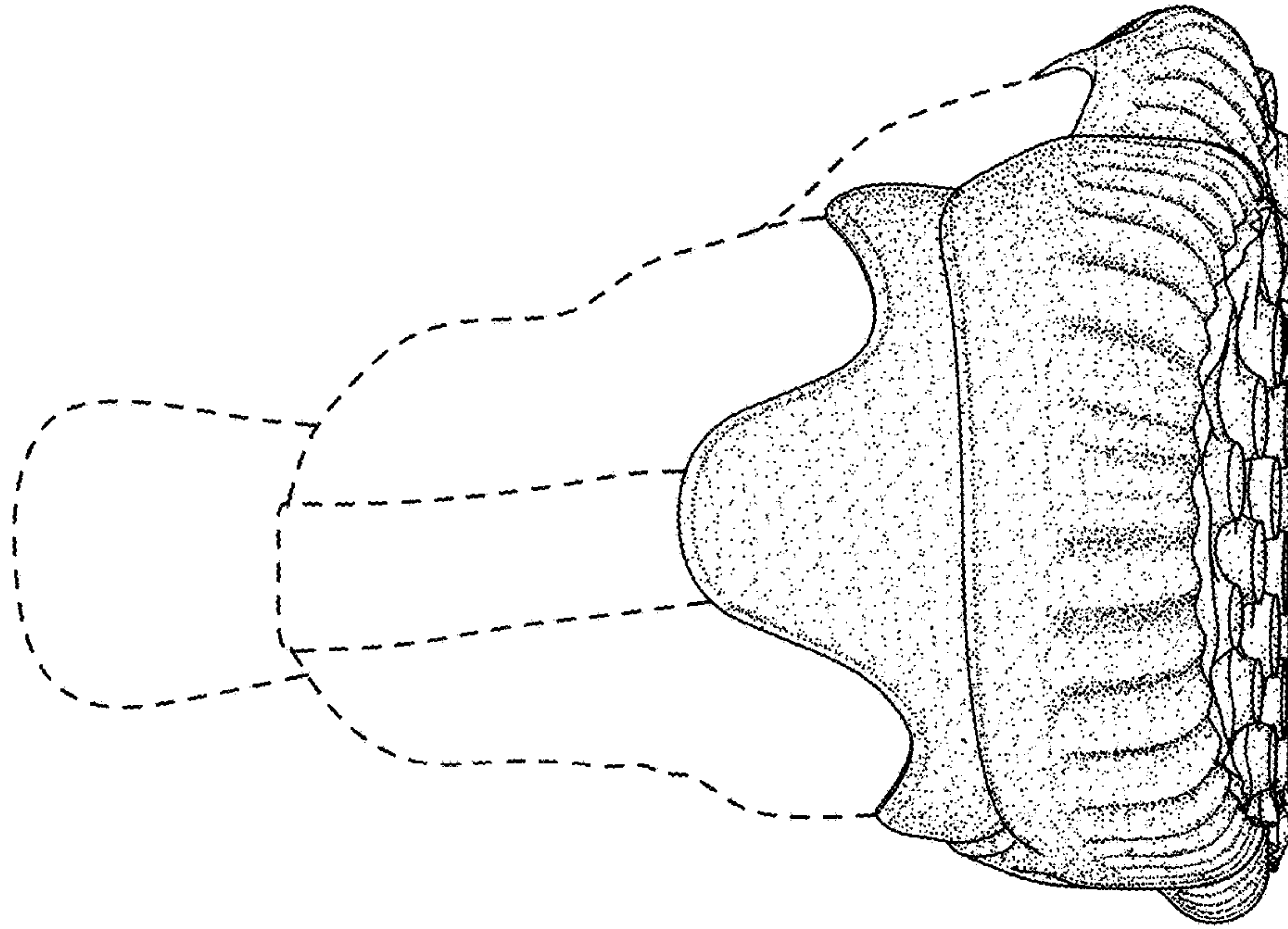

FIG. 16

UNITED STATES PATENT AND TRADEMARK OFFICE
CERTIFICATE OF CORRECTION

PATENT NO. : D794,293 S
APPLICATION NO. : 29/562507
DATED : August 15, 2017
INVENTOR(S) : George Alan Robusti

Page 1 of 14

It is certified that error appears in the above-identified patent and that said Letters Patent is hereby corrected as shown below:

Please replace Figures 1 – 16 with replacement Figures 1 – 16, attached herewith.

Signed and Sealed this
Twenty-sixth Day of December, 2017

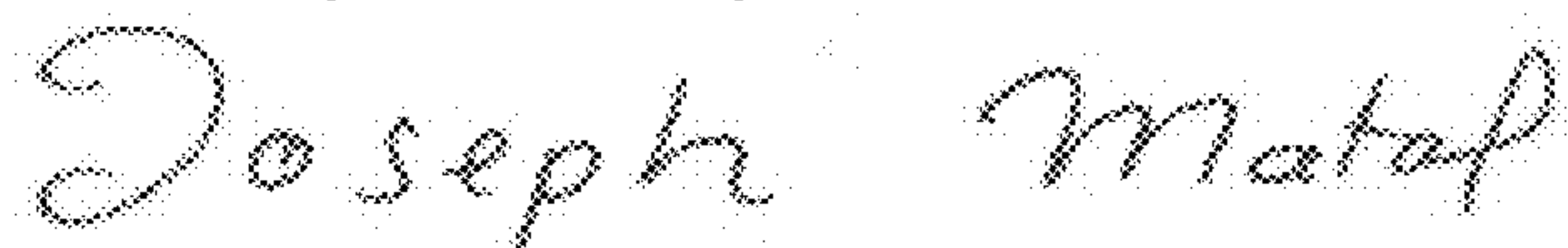

Joseph Matal

*Performing the Functions and Duties of the
Under Secretary of Commerce for Intellectual Property and
Director of the United States Patent and Trademark Office*

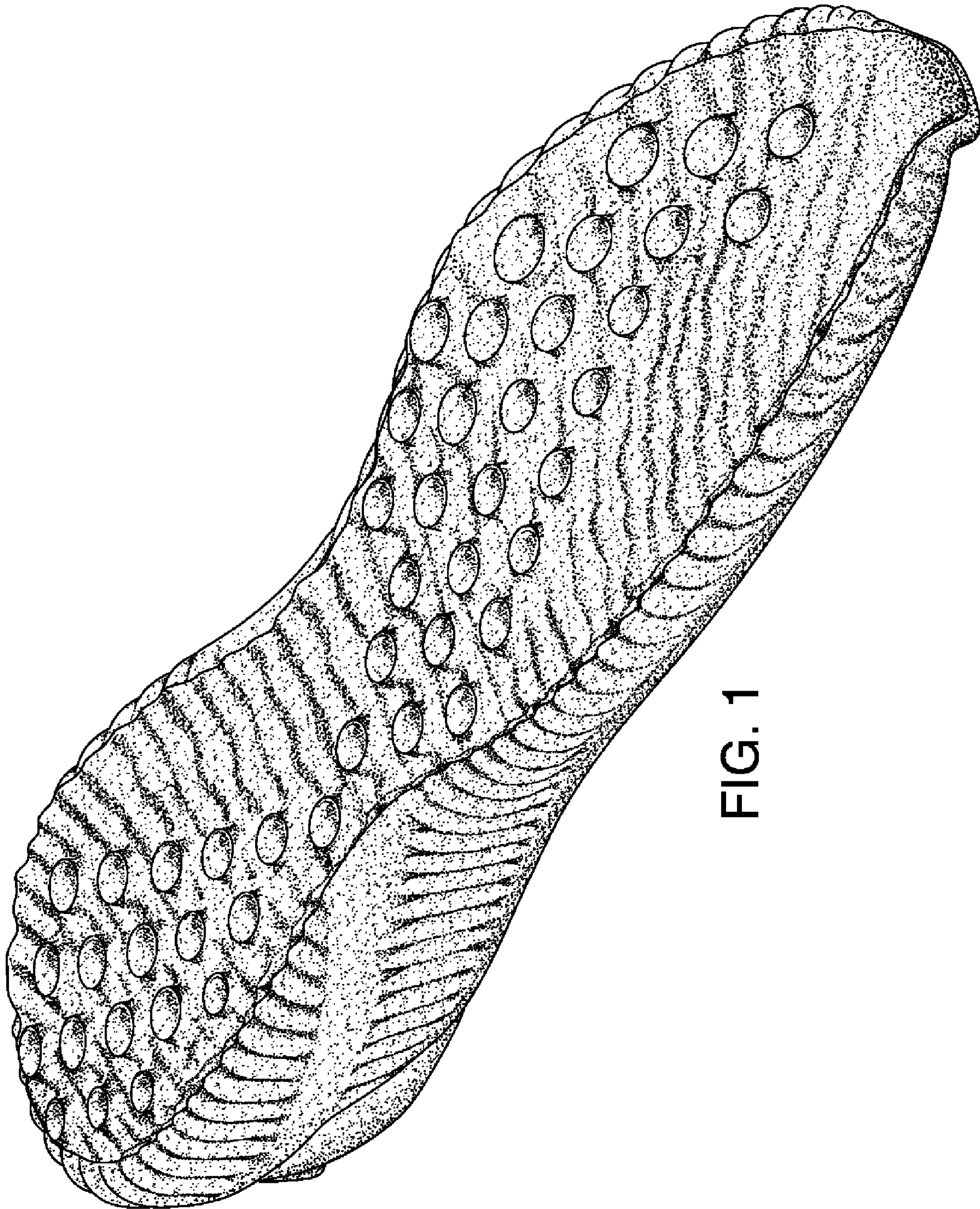

FIG. 1

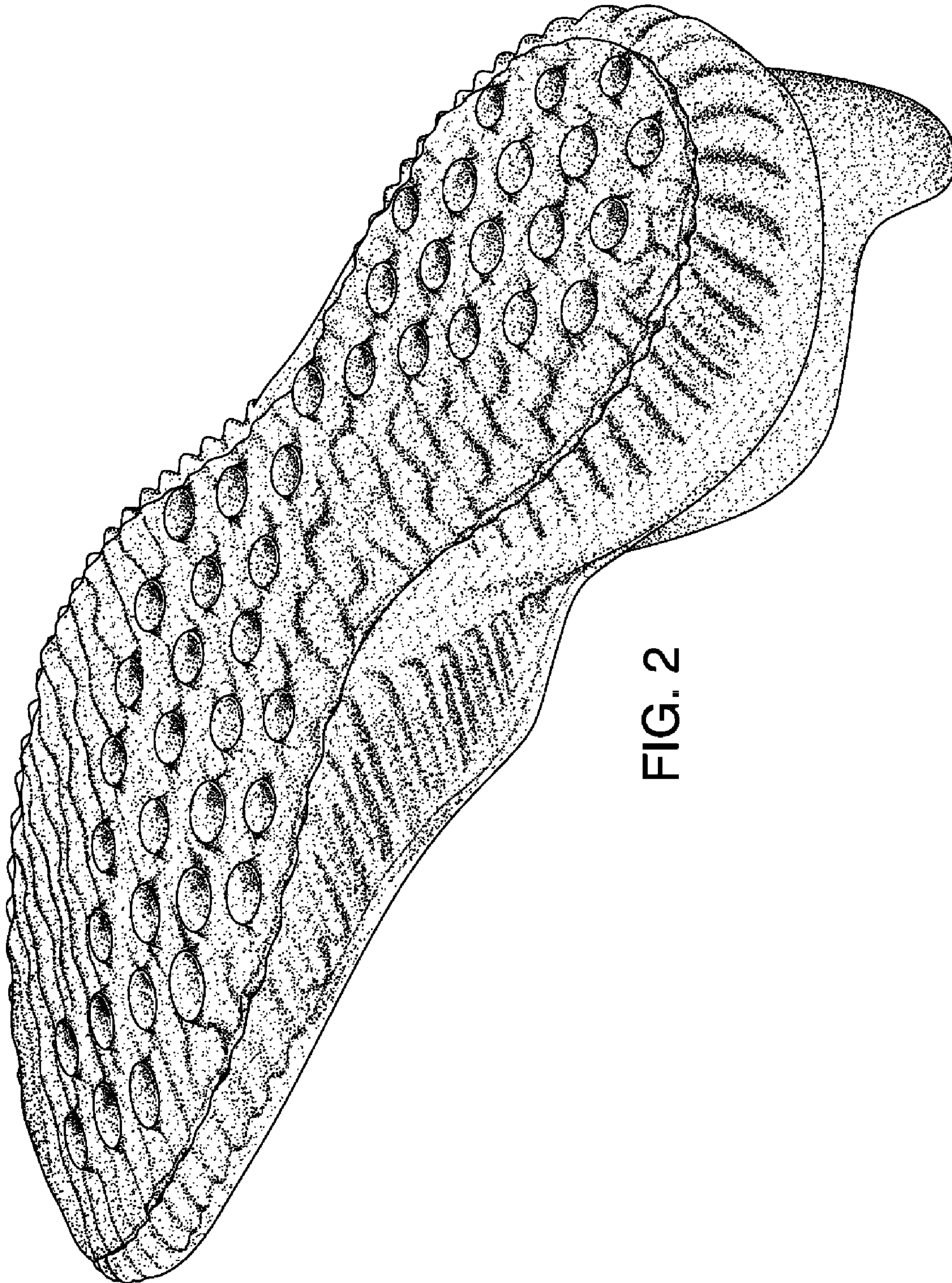

FIG. 2

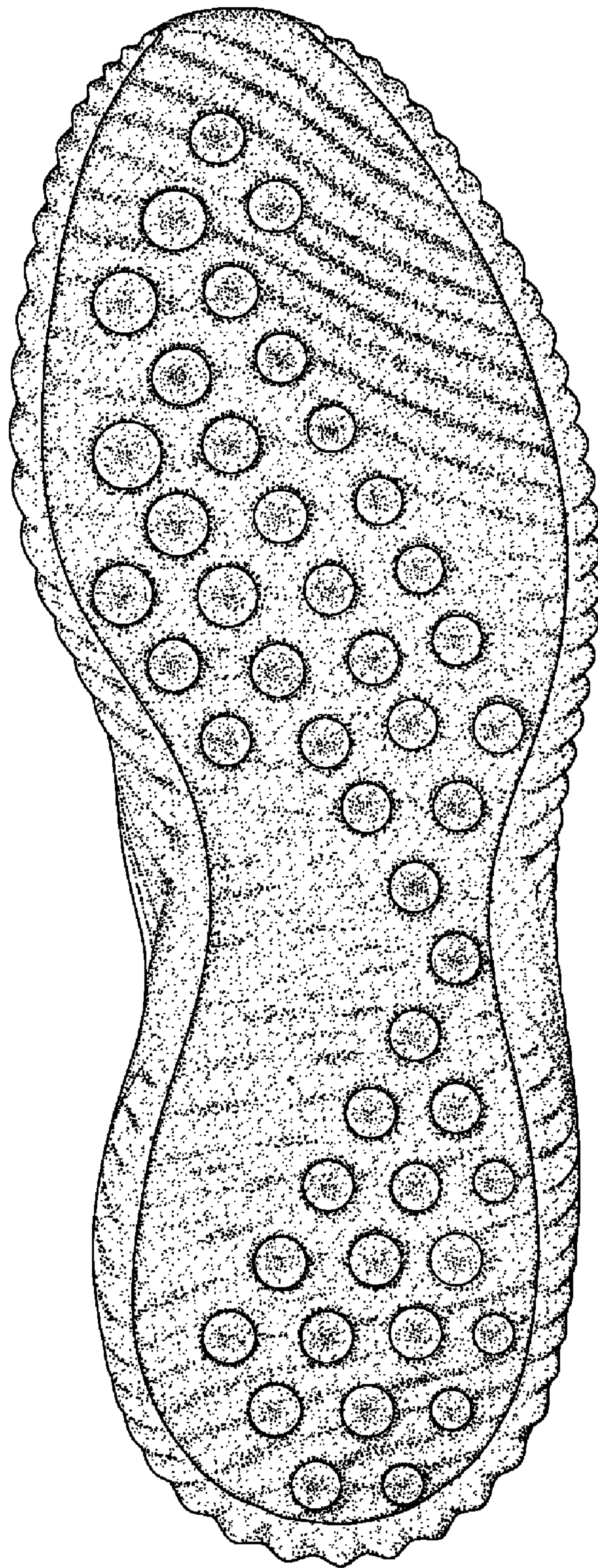

FIG. 3

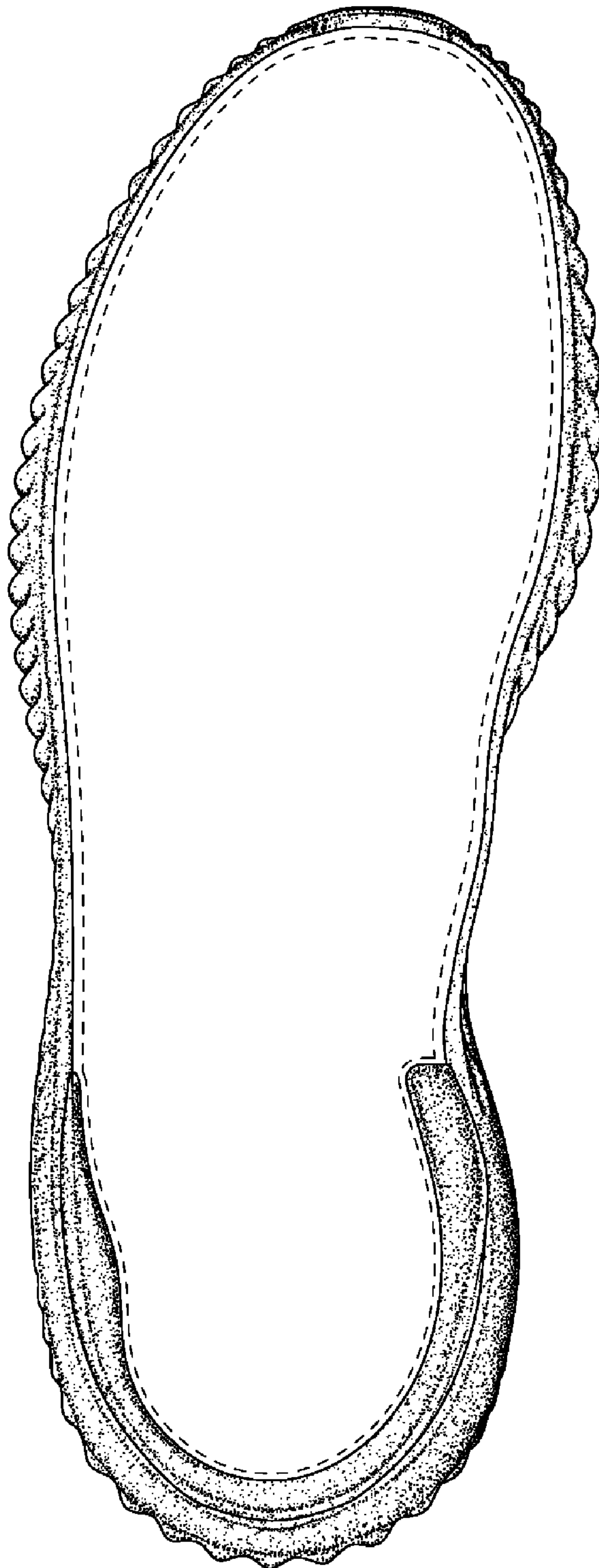

FIG. 4



FIG. 5

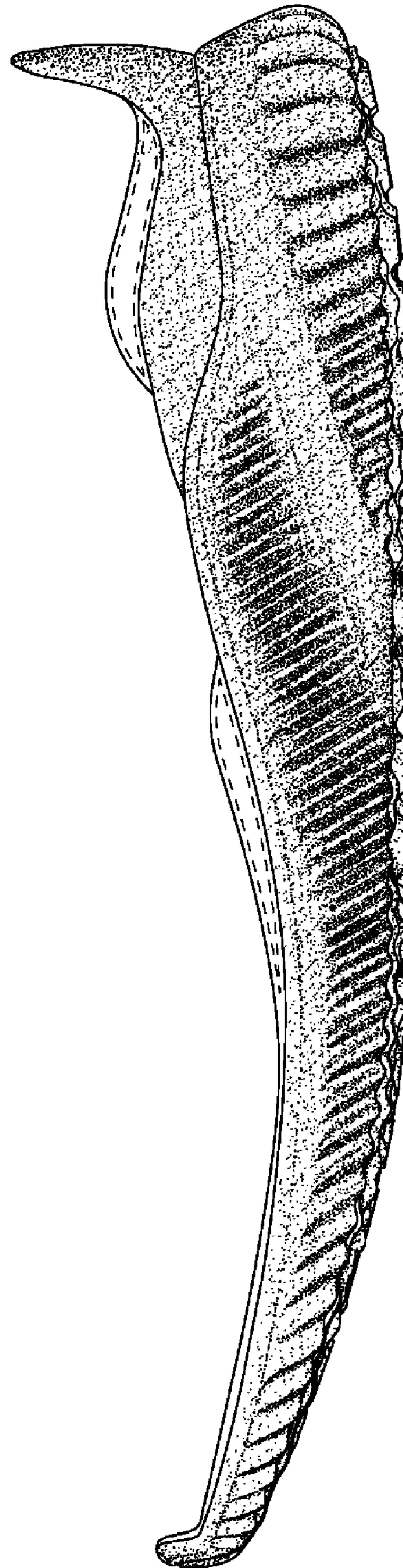

FIG. 6

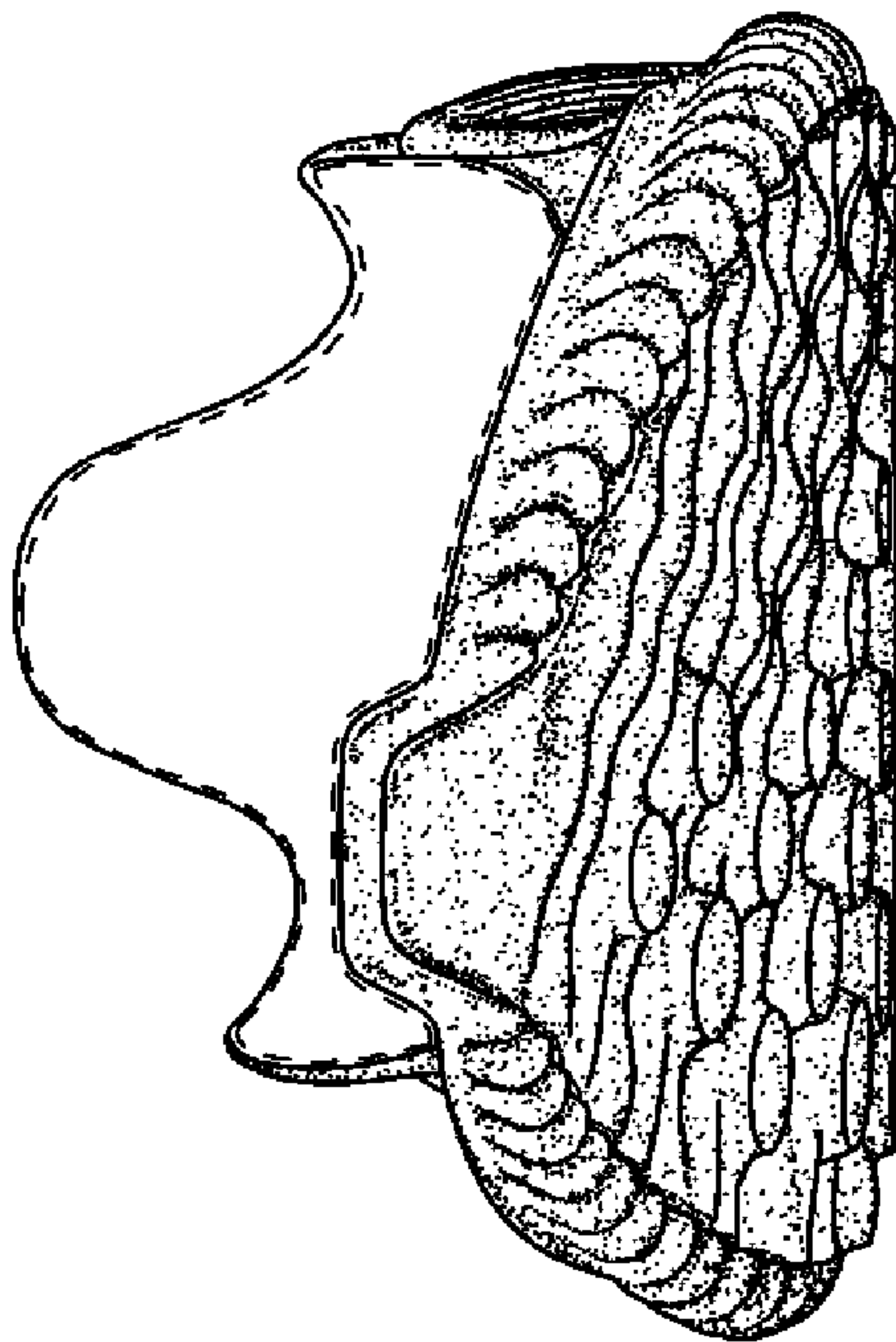

FIG. 7

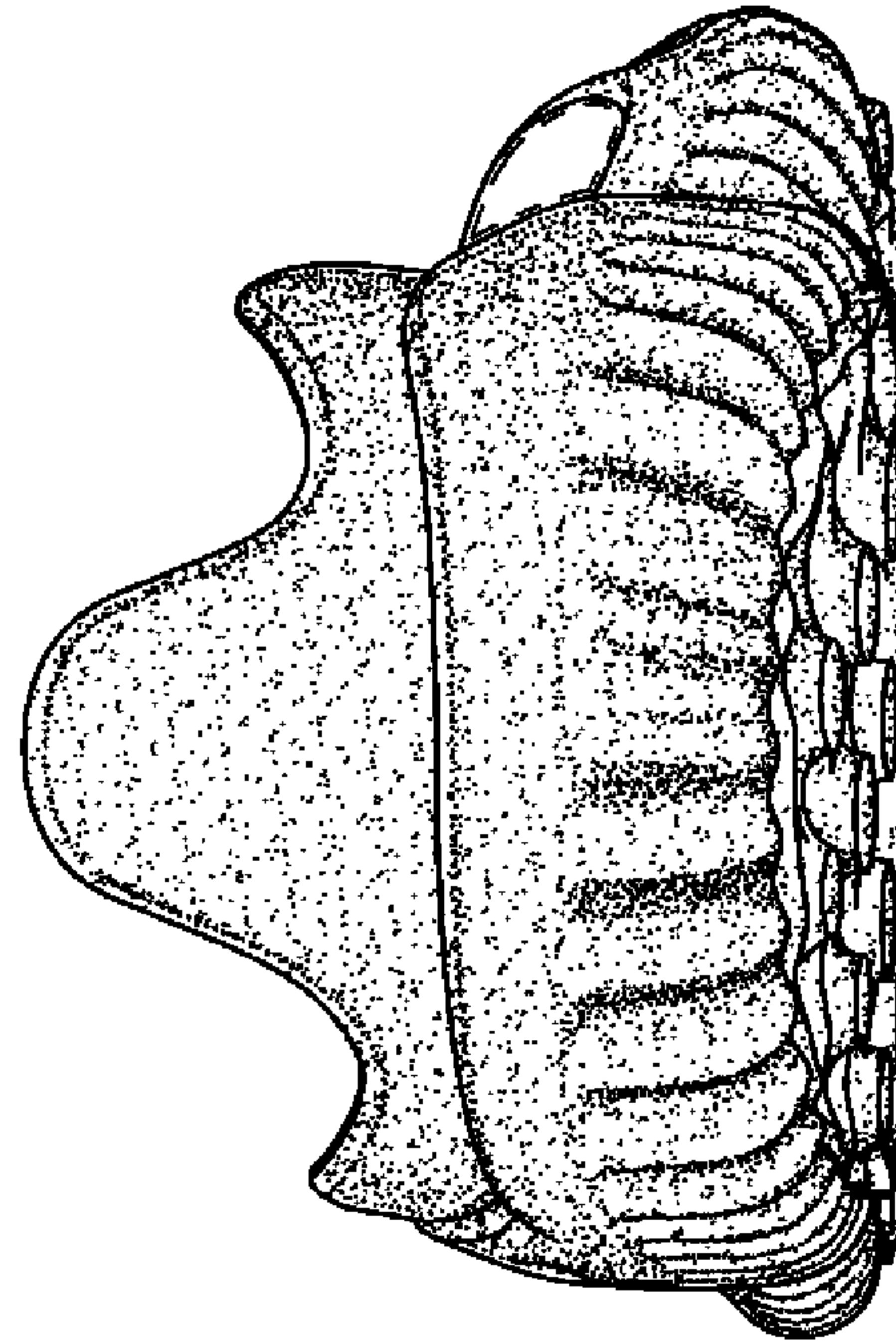

FIG. 8

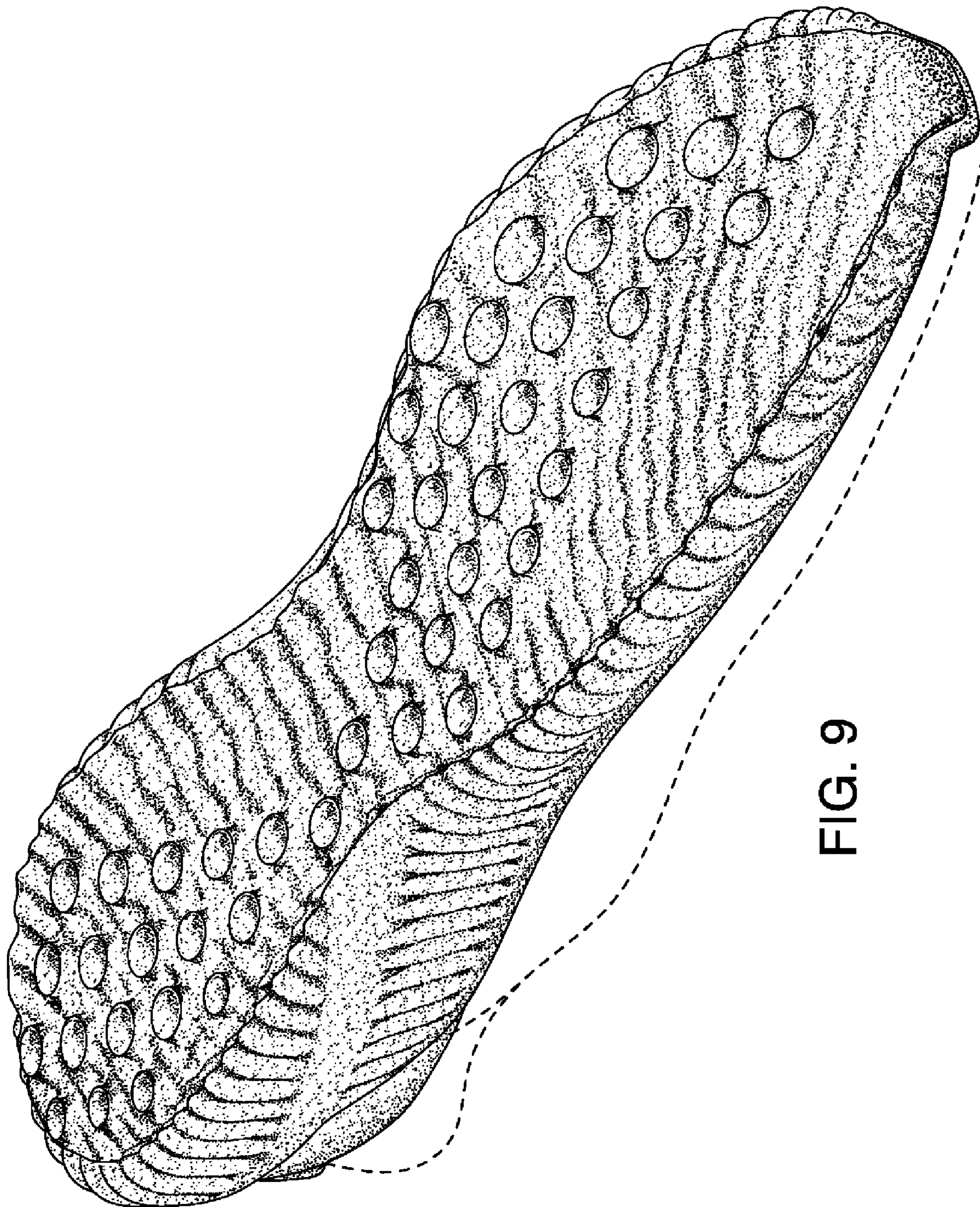

FIG. 9

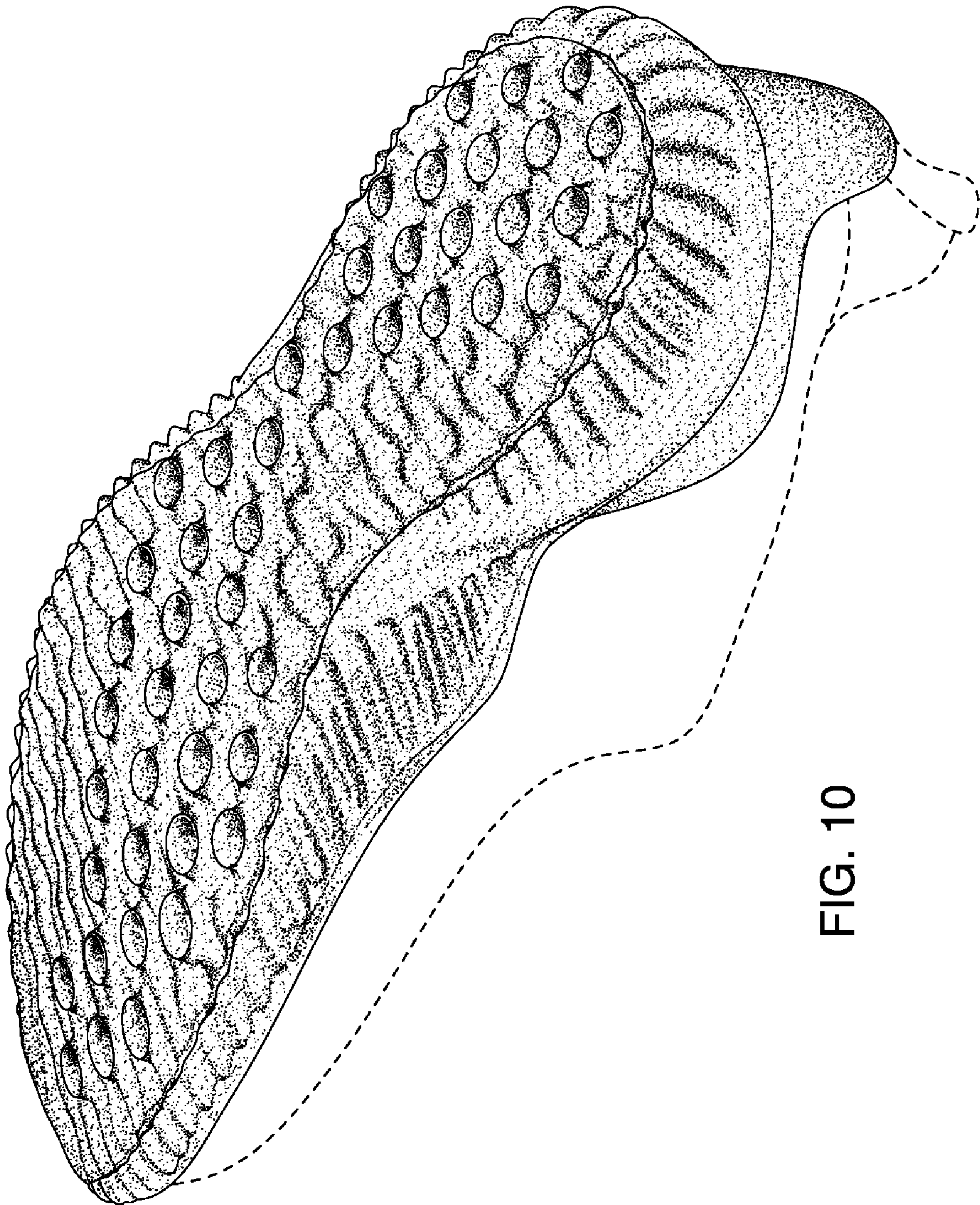

FIG. 10

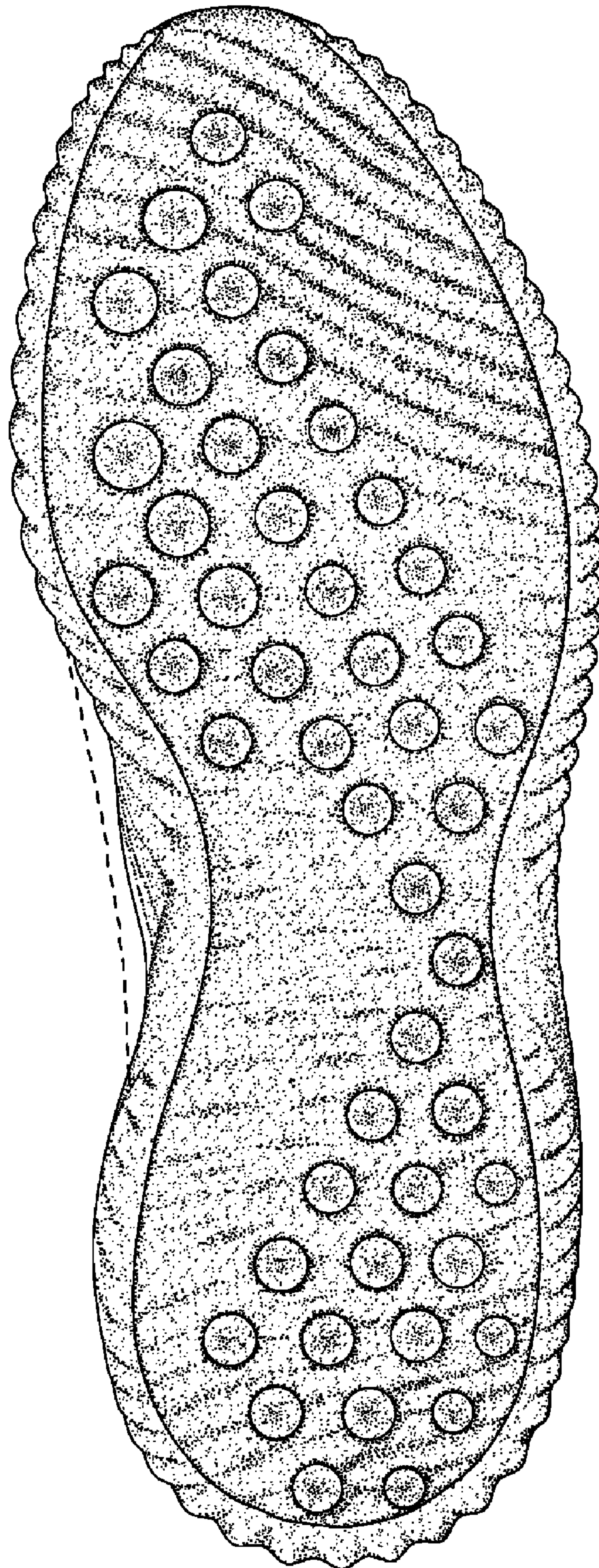

FIG. 11

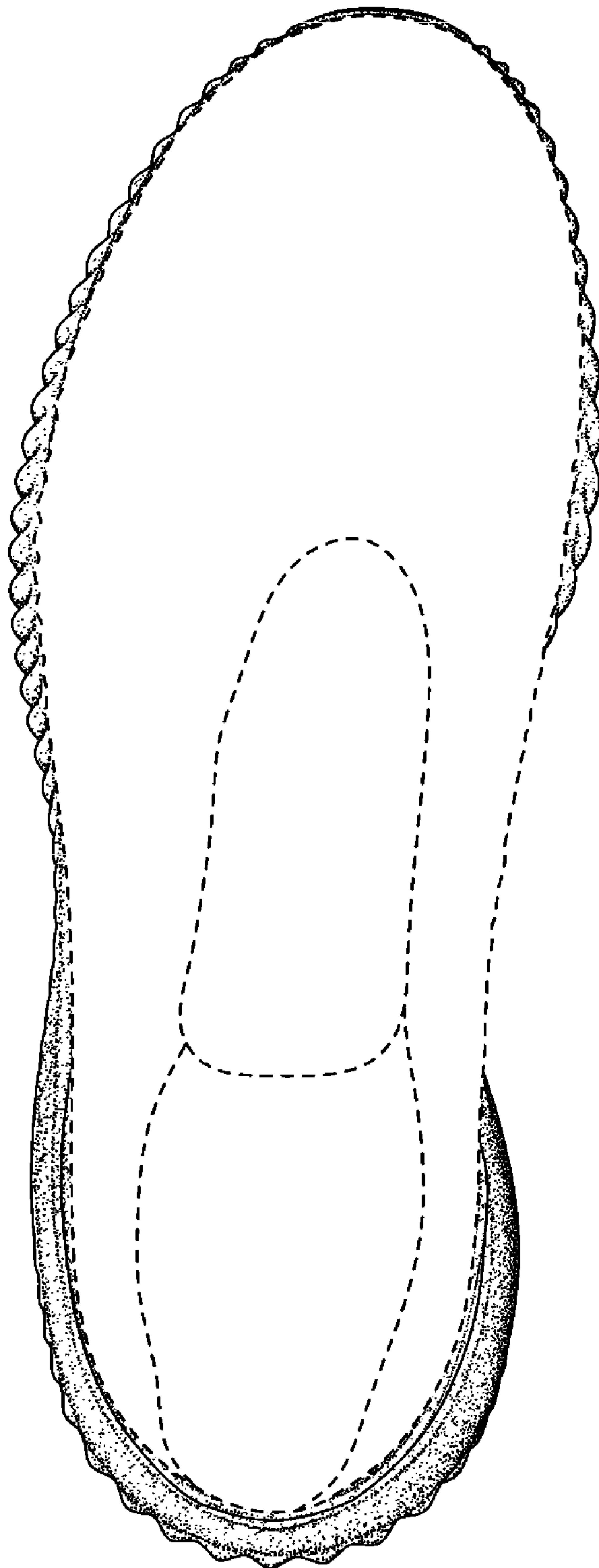

FIG. 12

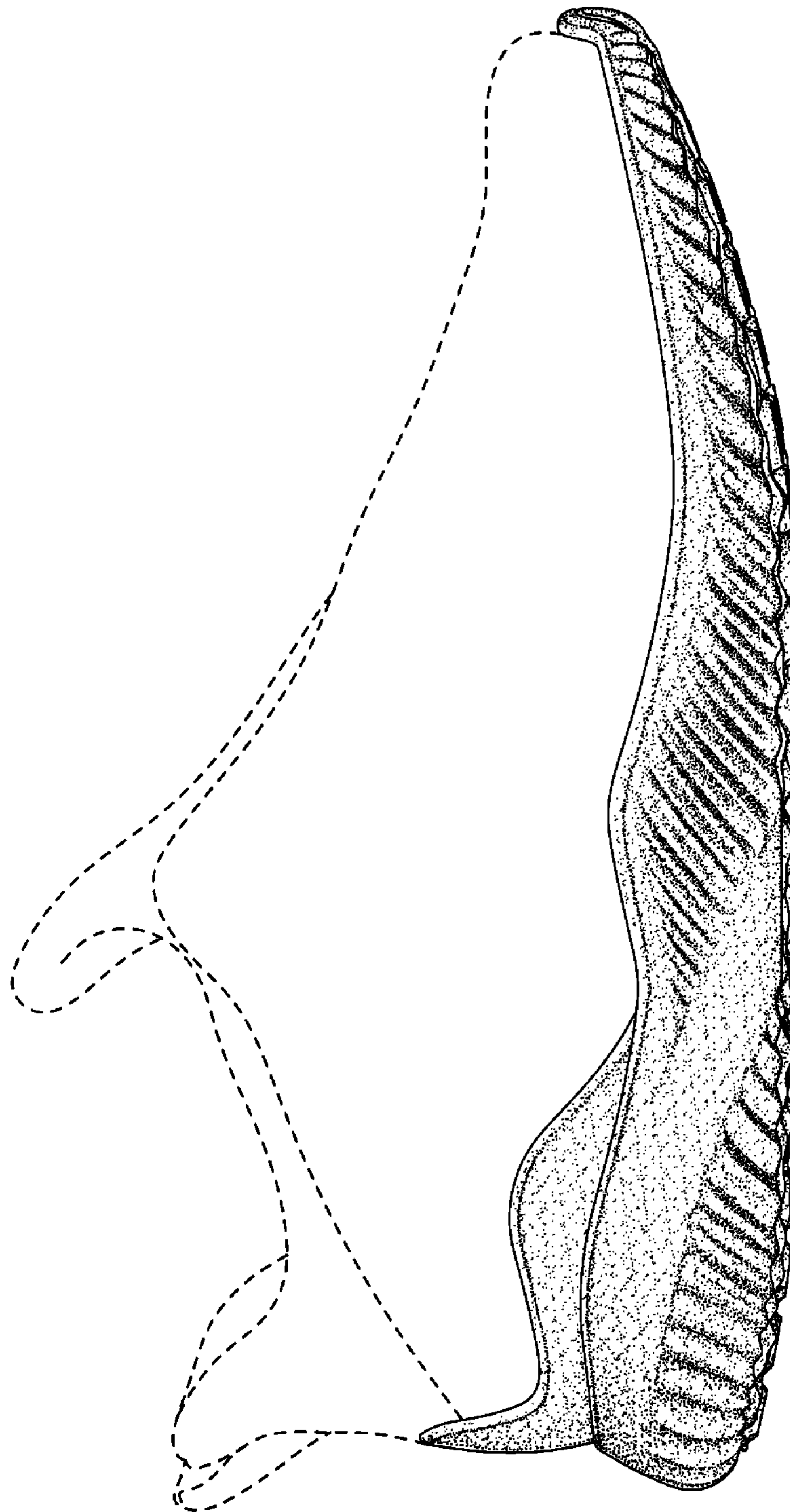

FIG. 13

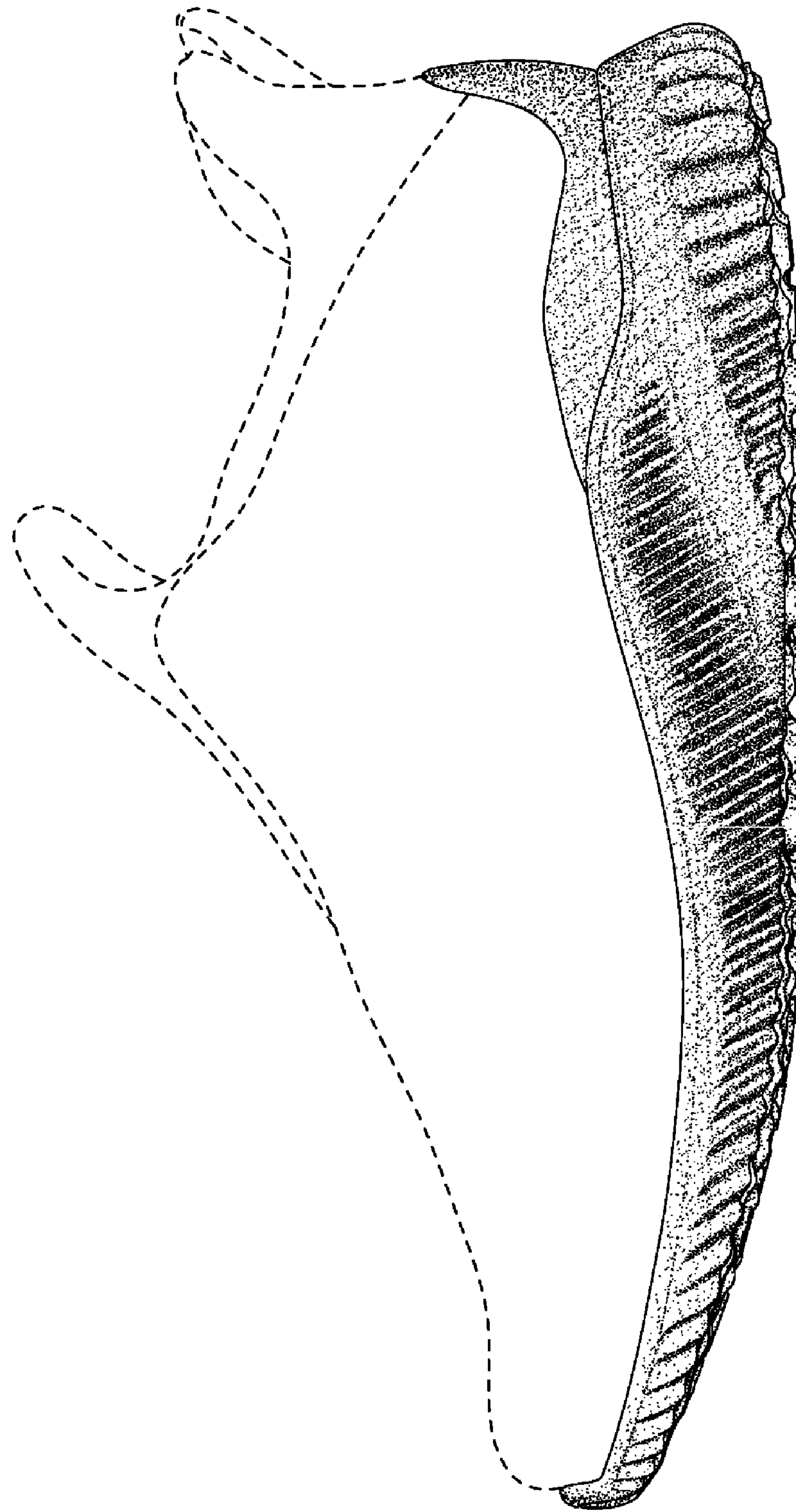

FIG. 14

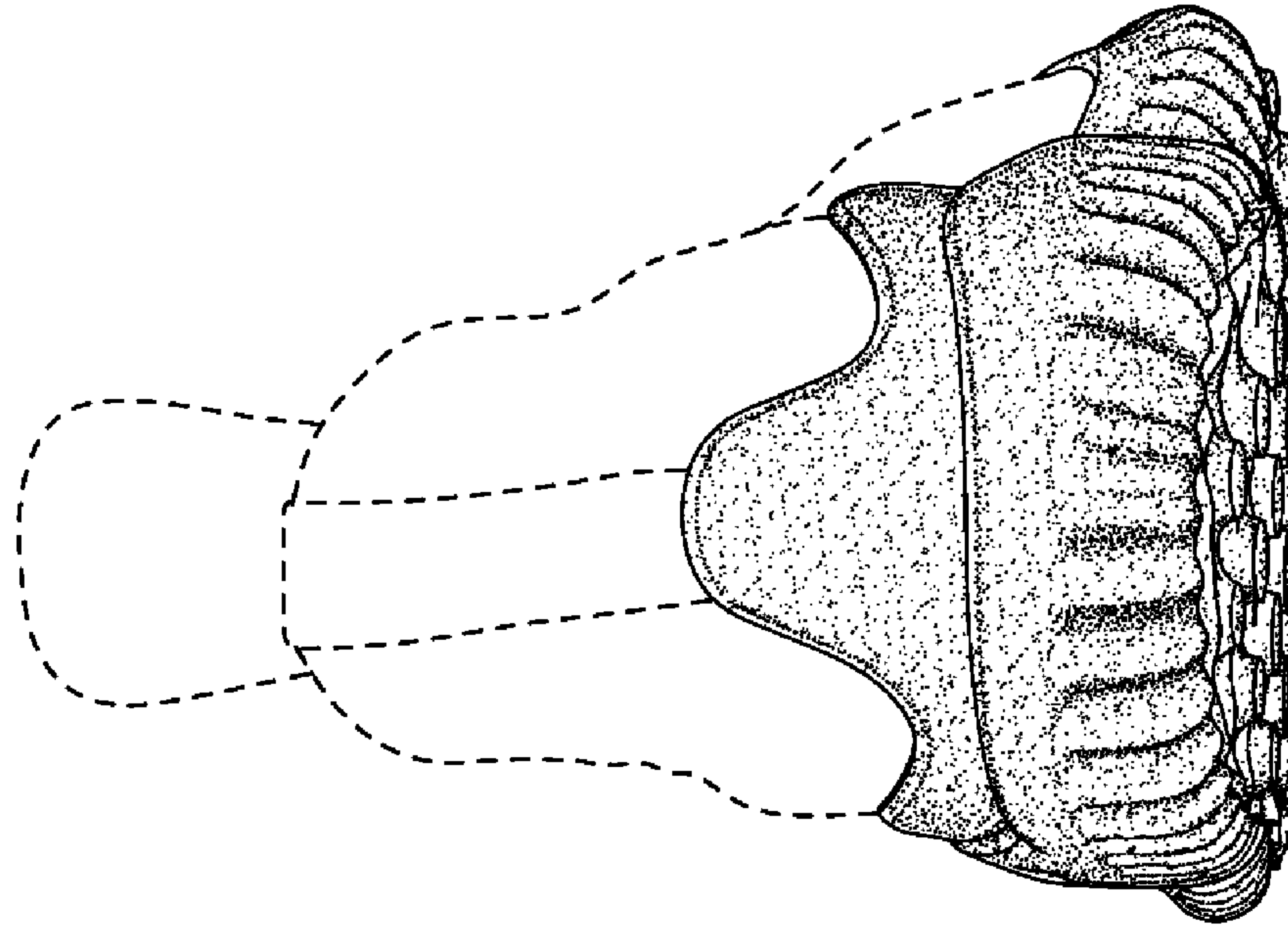

FIG. 16

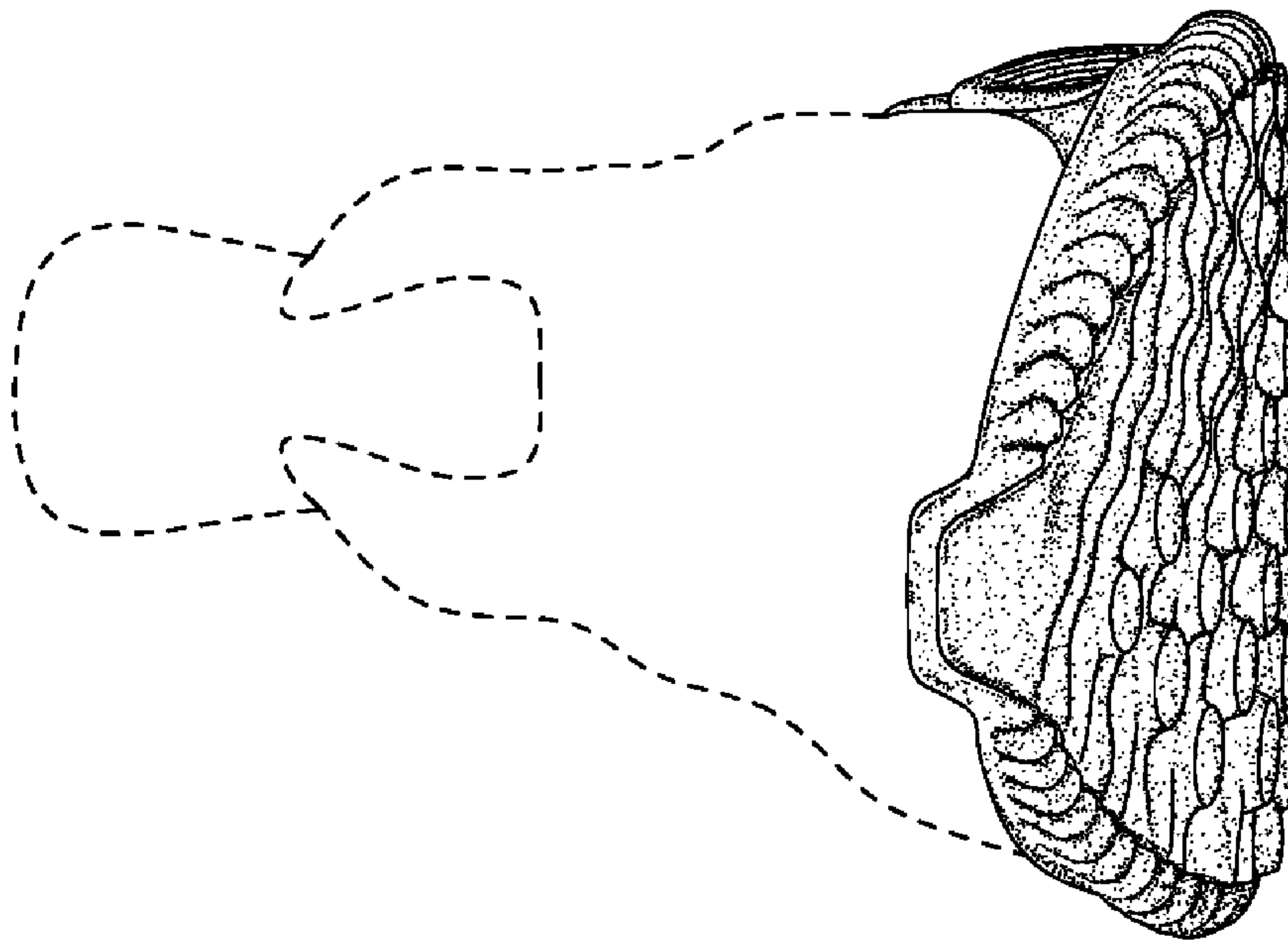

FIG. 15