



US00D794220S

(12) **United States Design Patent** (10) **Patent No.:** **US D794,220 S**
Tel-Oren et al. (45) **Date of Patent:** **** Aug. 8, 2017**

(54) **MODULAR BUILDING INWARD CORNER POST**

FOREIGN PATENT DOCUMENTS

CO 29874 12/2013

(71) Applicant: **Biotekt USA LLC**, Colfax, WI (US)

OTHER PUBLICATIONS

(72) Inventors: **Adiel Tel-Oren**, Colfax, WI (US);
Manuel Lago Granger, Cali (CO)

<https://www.youtube.com/watch?v=lw8lqpl9EDs> Posted Mar. 11, 2017.*

(73) Assignee: **BIOTEKT USA, LLC**, Colfax, WI (US)

<https://www.youtube.com/watch?v=5ab-zdDobVA> Posted Sep. 8, 2013.*

* cited by examiner

(**) Term: **15 Years**

Primary Examiner — Susan Bennett Hattan

(21) Appl. No.: **29/562,397**

Assistant Examiner — Leanne Was-Englehart

(22) Filed: **Apr. 26, 2016**

(74) *Attorney, Agent, or Firm* — Dietz Law Office LLC

(51) **LOC (10) Cl.** **25-01**

(57) **CLAIM**

(52) **U.S. Cl.**

The ornamental design for a modular building inward corner post, as shown and described.

USPC **D25/61**

DESCRIPTION

(58) **Field of Classification Search**

USPC ... D25/4, 16, 17, 18, 19, 35, 55, 56, 58, 60, D25/61

CPC .. E04B 1/3205; E04B 1/3211; E04B 1/34315; E04B 2001/3252; E04B 2001/3276

See application file for complete search history.

FIG. 1 is a front upper perspective view of the modular building inward corner post of the present invention;

FIG. 2 is a front elevational view of the modular building inward corner post of the present invention shown in FIG. 1;

FIG. 3 is a back elevational view of the modular building inward corner post of the present invention shown in FIG. 1;

FIG. 4 is a left side elevational view of the modular building inward corner post of the present invention shown in FIG. 1;

FIG. 5 is a right side elevational view of the modular building inward corner post of the present invention shown in FIG. 1;

FIG. 6 is a top plan view of the modular building inward corner post of the present invention shown in FIG. 1;

FIG. 7 is a bottom plan view of the modular building inward corner post of the present invention shown in FIG. 1; and,

FIG. 8 is a back lower perspective view of the modular building inward corner post of the present invention shown in FIG. 1.

(56) **References Cited**

U.S. PATENT DOCUMENTS

D237,964 S * 12/1975 Choponis D25/16
4,229,914 A * 10/1980 Lucas E04B 1/3441
135/119

D683,048 S 5/2013 Yoder et al.

D683,469 S 5/2013 Yoder et al.

D708,348 S 7/2014 Yoder et al.

D708,349 S 7/2014 Yoder et al.

D727,531 S 4/2015 Gill et al.

2009/0013615 A1* 1/2009 Kitagawa E04B 1/3205
52/79.12

2010/0313490 A1* 12/2010 Park E04B 1/3205
52/80.1

1 Claim, 8 Drawing Sheets

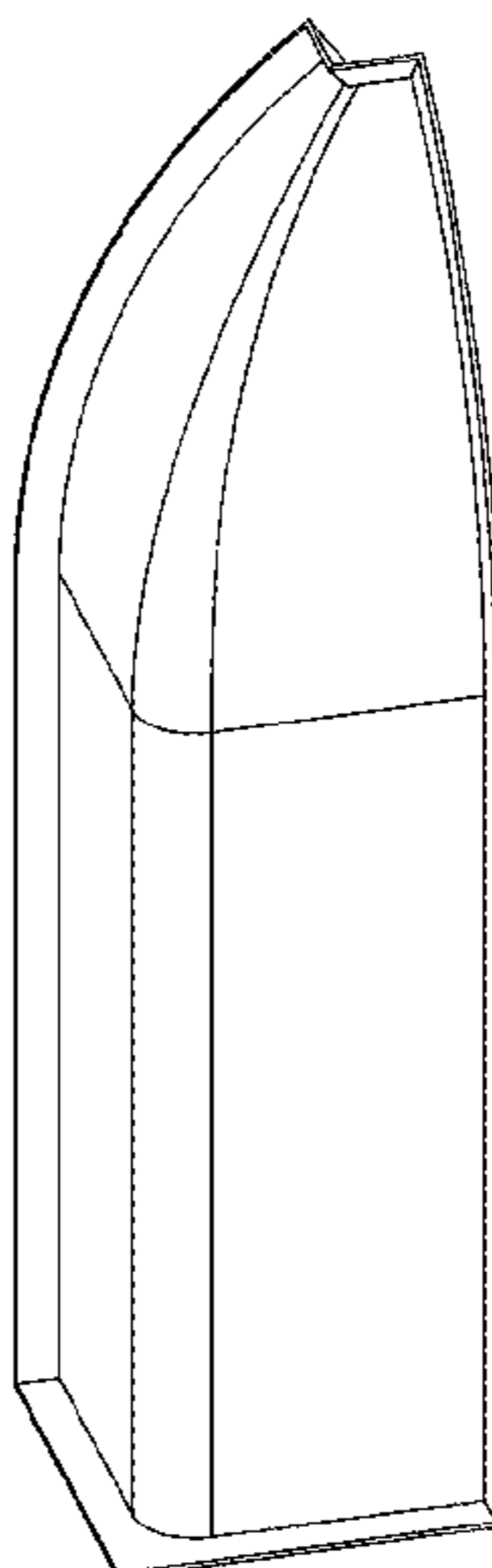

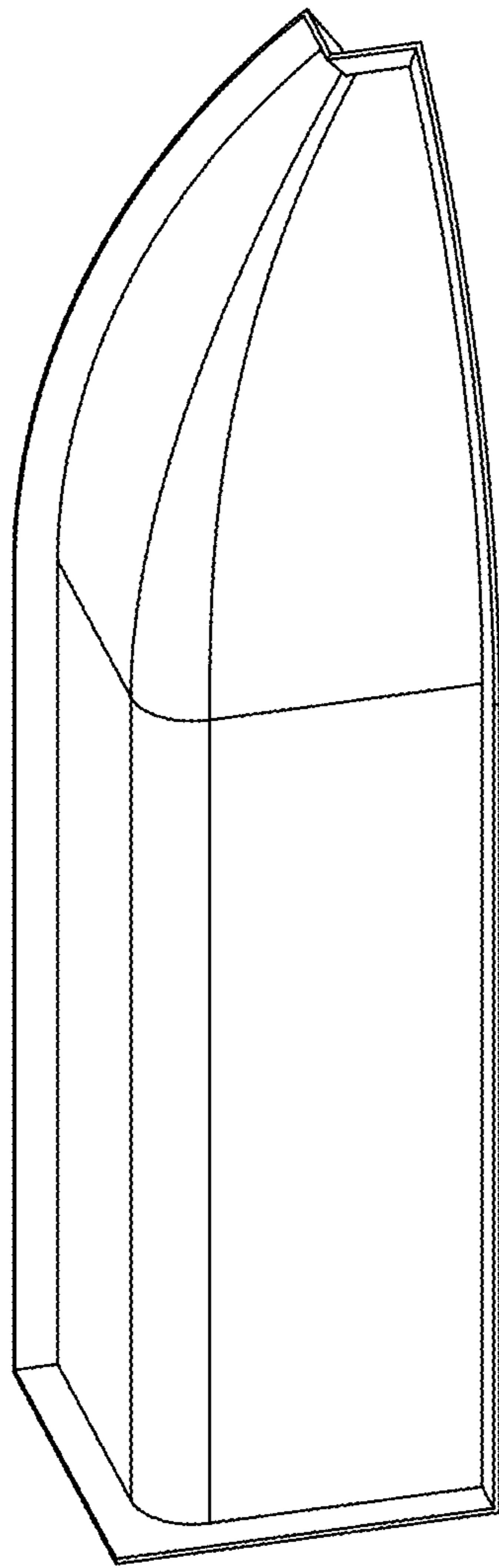

FIG. 1

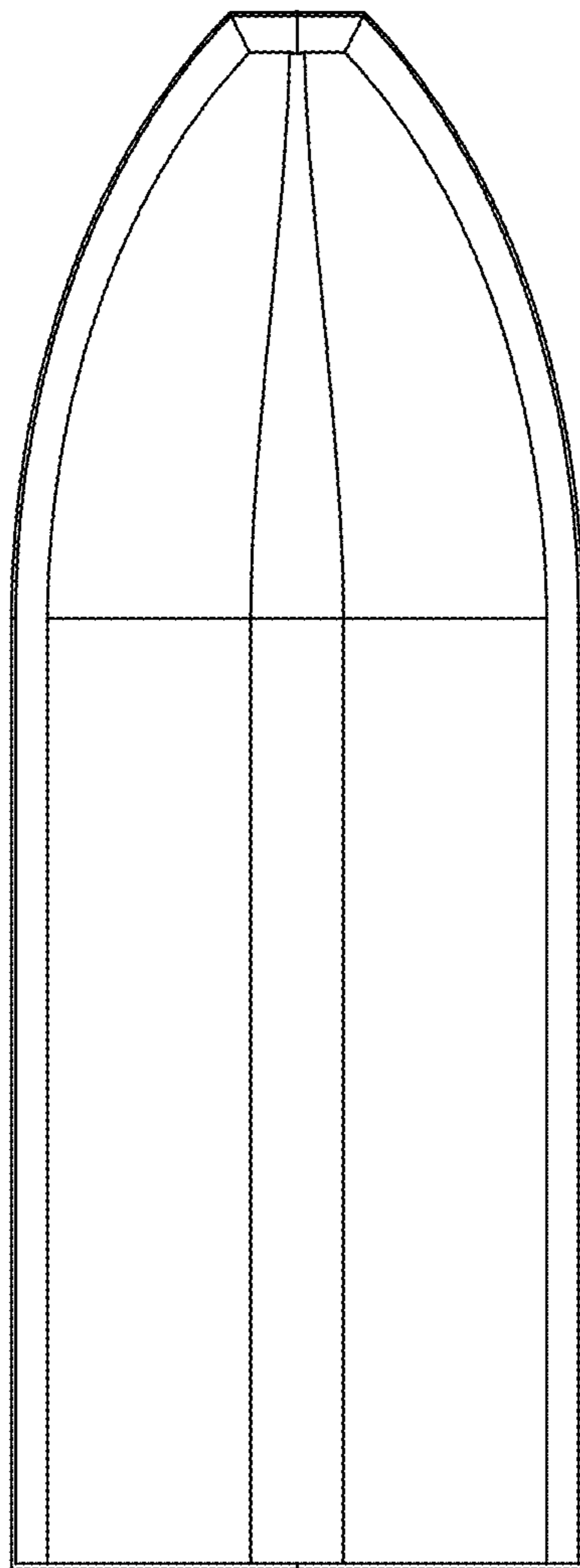

FIG. 2

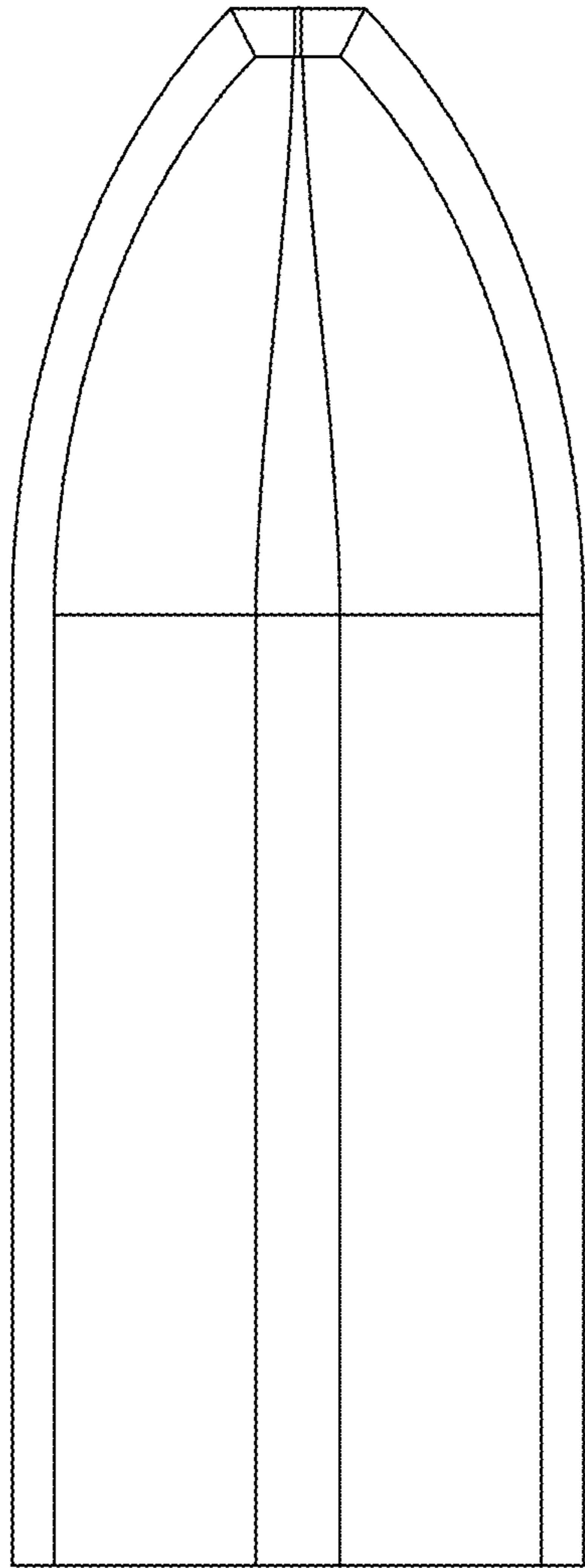

FIG. 3

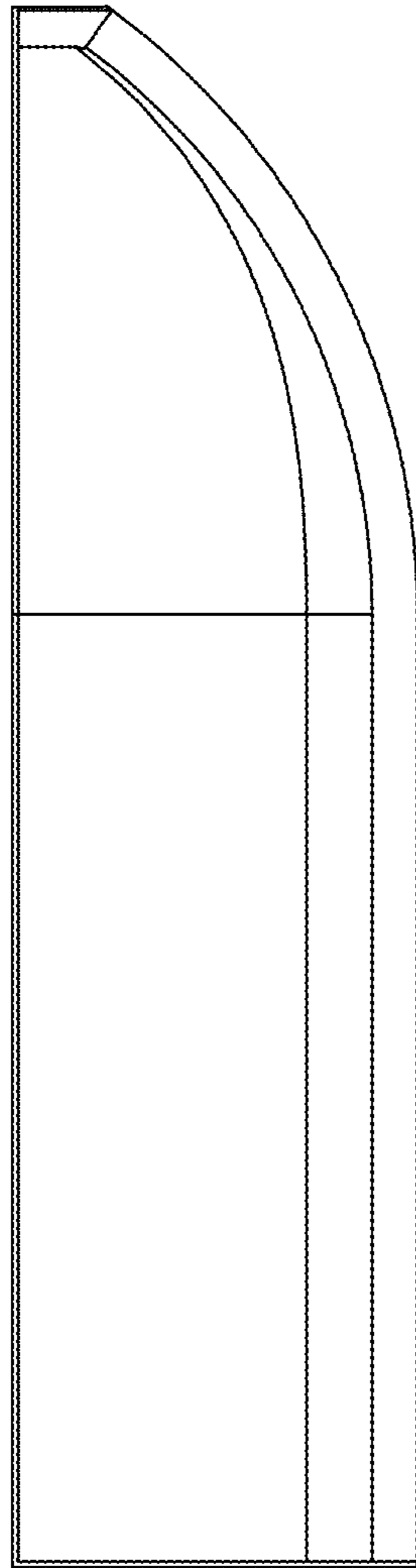

FIG. 4

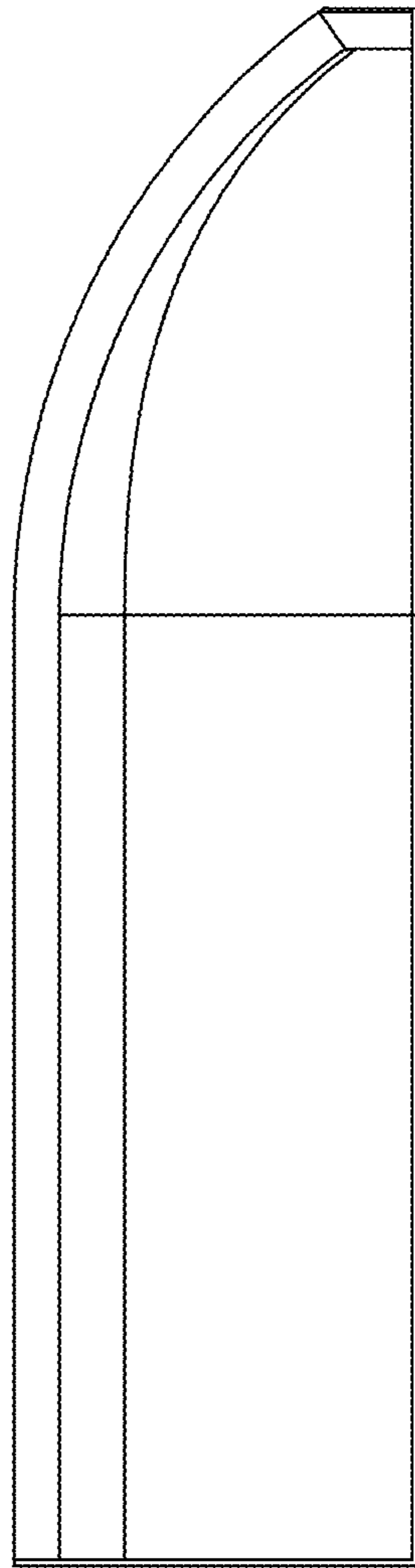

FIG. 5

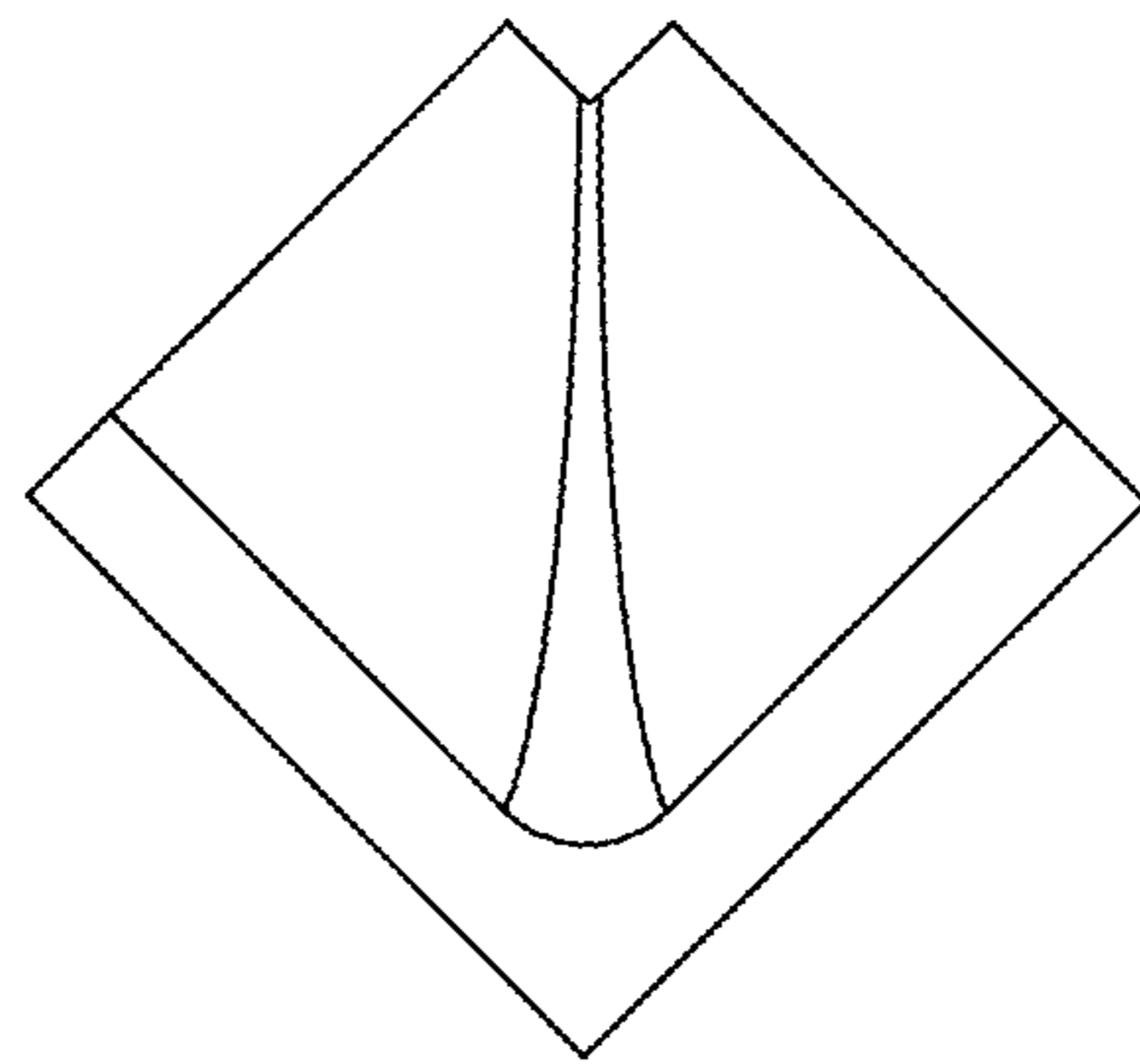

FIG. 6

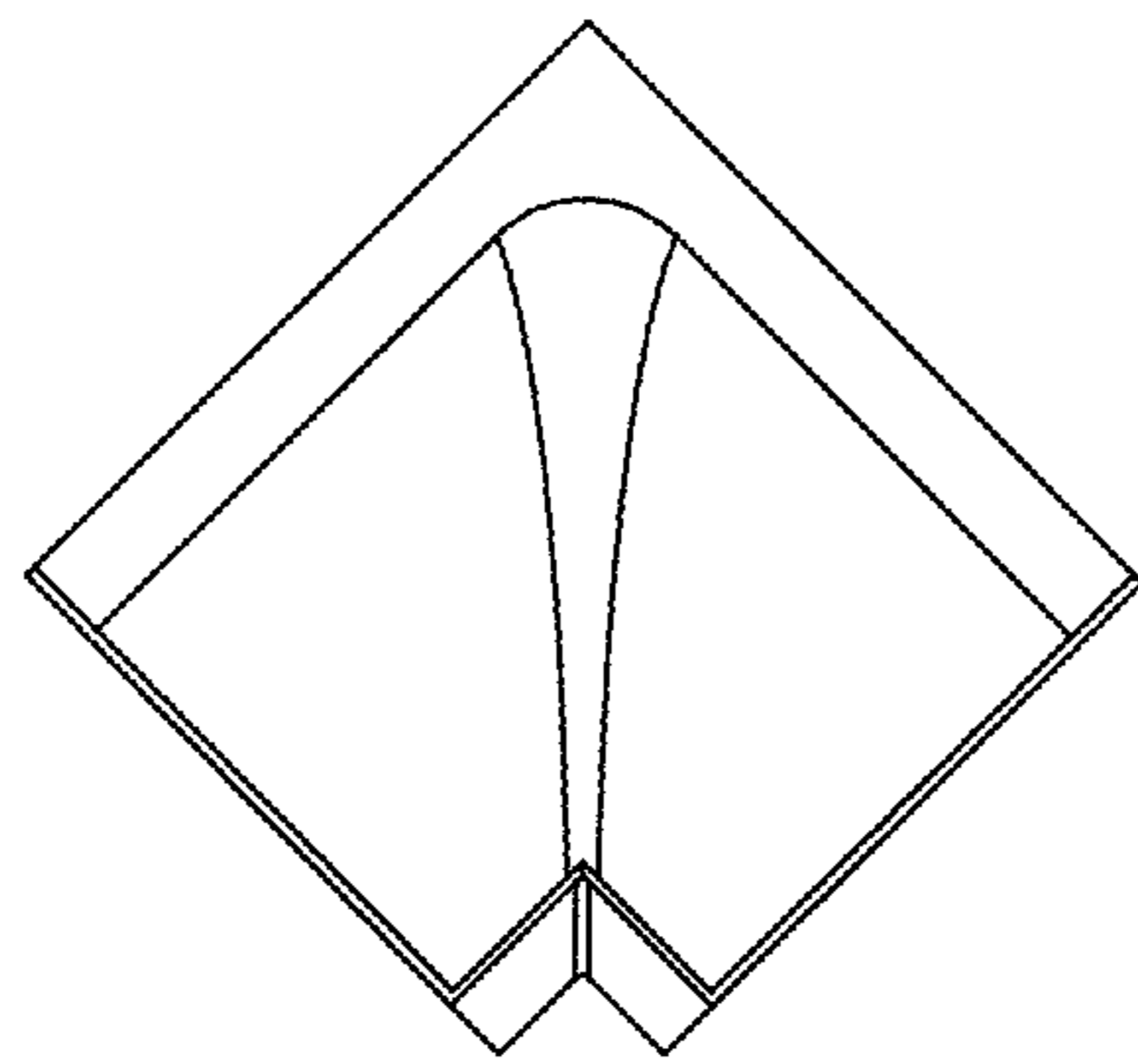

FIG. 7

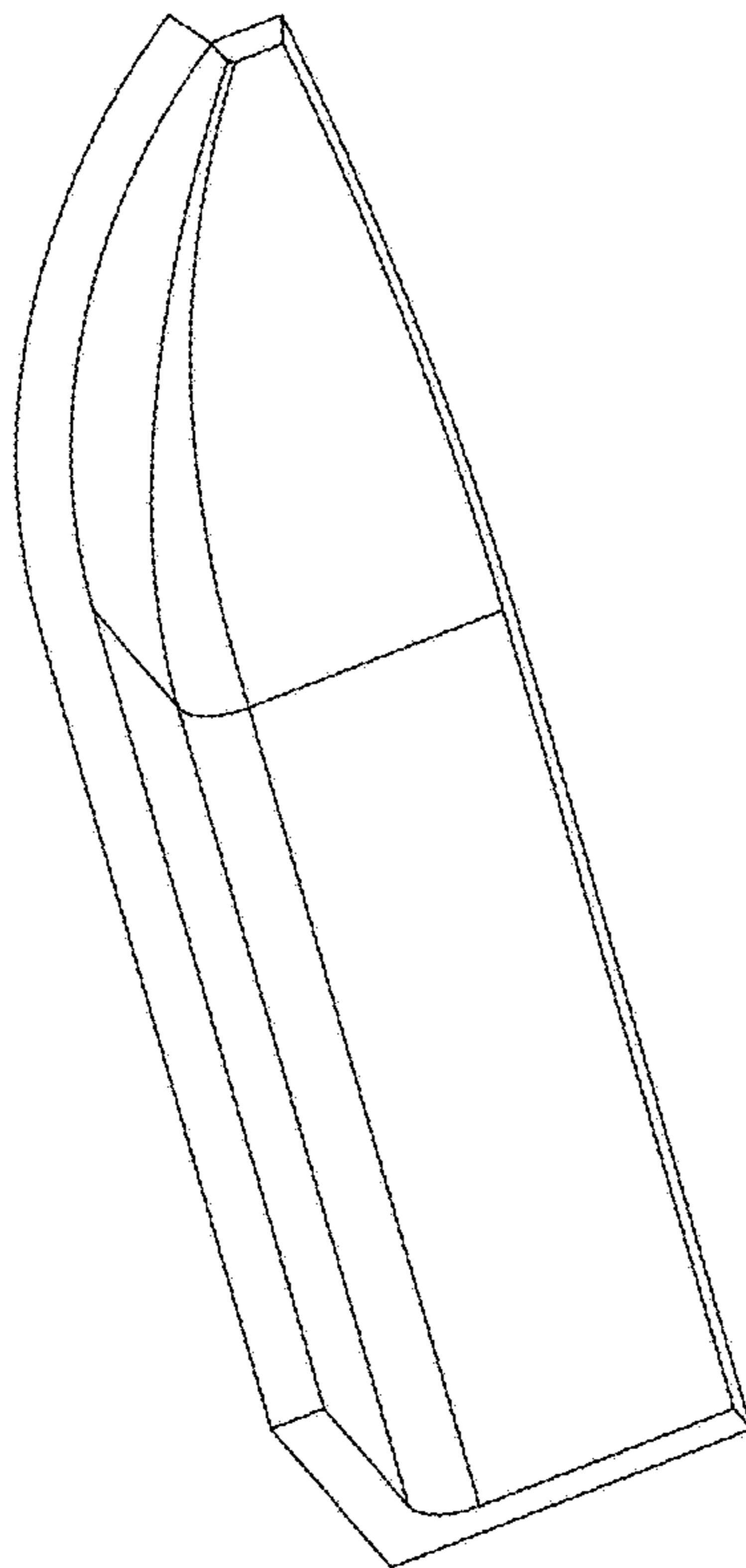

FIG. 8