



US00D794208S

(12) **United States Design Patent** (10) **Patent No.:** **US D794,208 S**
Cheon (45) **Date of Patent:** **** Aug. 8, 2017**

(54) **MEDICINAL GYPS PROTECTION GUARD**

(71) Applicant: **New Cast Industry Co., Ltd.**, Ulsan (KR)

(72) Inventor: **Byeong Su Cheon**, Ulsan (KR)

(73) Assignee: **New Cast Industry Co., Ltd.**, Ulsan (KR)

(**) Term: **15 Years**

(21) Appl. No.: **29/558,205**

(22) Filed: **Mar. 16, 2016**

(30) **Foreign Application Priority Data**

Sep. 17, 2015 (KR) 30-2015-0047382

(51) **LOC (10) Cl.** **24-01**

(52) **U.S. Cl.**

USPC **D24/190**

(58) **Field of Classification Search**

USPC D24/126, 188-192; D2/704, 712

CPC A61F 13/04; A61F 13/041; A61F 5/01; A61F 5/05841

See application file for complete search history.

(56) **References Cited**

U.S. PATENT DOCUMENTS

D137,552 S * 3/1944 Bissett 2/73

D401,328 S * 11/1998 Anderson D24/124

D482,123 S * 11/2003 Jaquez D24/190

D596,746 S * 7/2009 Reinhardt D24/190

D728,804 S * 5/2015 Hansen D24/190

2005/0027219 A1 * 2/2005 Schultze A61F 13/107

602/3

2005/0256467 A1 * 11/2005 Conley A61F 5/453

604/349

2007/0276302 A1 * 11/2007 Evans A61F 13/04

602/8

2009/0242593 A1 * 10/2009 Hildebrandt A47G 25/905

223/111

2013/0046217 A1 * 2/2013 Mooney A61F 13/04

602/5

2015/0328016 A1 * 11/2015 Summit A61F 2/5046

703/1

2016/0278999 A1 * 9/2016 Wang A61F 13/4906

* cited by examiner

Primary Examiner — George D Kirschbaum

Assistant Examiner — Jennifer Watkins

(74) *Attorney, Agent, or Firm* — Revolution IP, PLLC

(57) **CLAIM**

The ornamental design for a medicinal gyps protection guard, as shown and described.

DESCRIPTION

FIG. 1 is a photo showing a perspective view of the medicinal gyps protection guard;

FIG. 2 is a photo showing a front side of the medicinal gyps protection guard;

FIG. 3 is a photo showing a rear side of the medicinal gyps protection guard;

FIG. 4 is a photo showing a left side of the medicinal gyps protection guard;

FIG. 5 is a photo showing a right side of the medicinal gyps protection guard;

FIG. 6 is a photo showing a top side of the medicinal gyps protection guard; and,

FIG. 7 is a photo showing a bottom side of the medicinal gyps protection guard.

The medicinal gyps protection guard is used to protect and fix an operation part of a bone fracture patient.

1 Claim, 5 Drawing Sheets

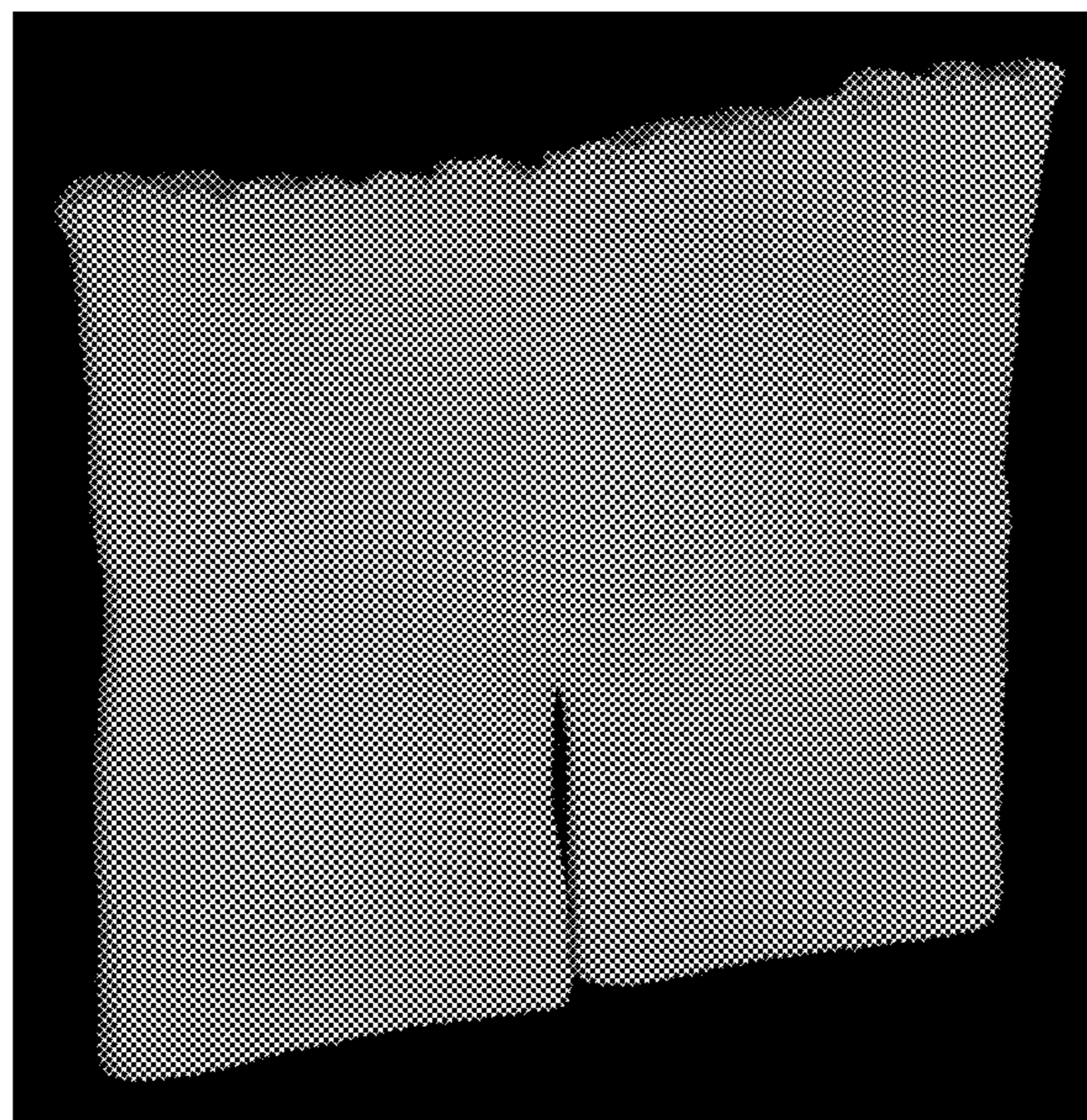

FIG. 1

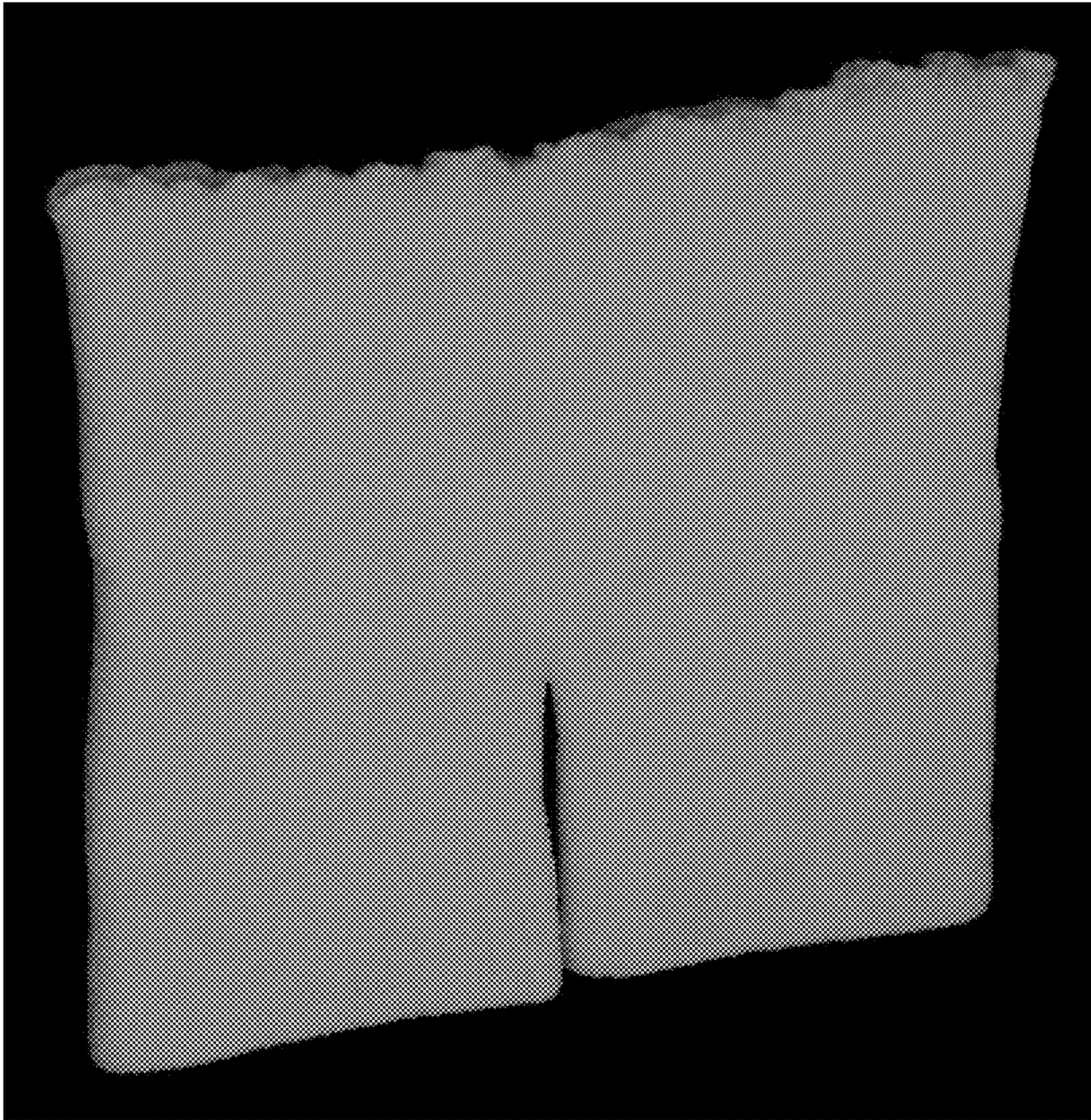

FIG. 2

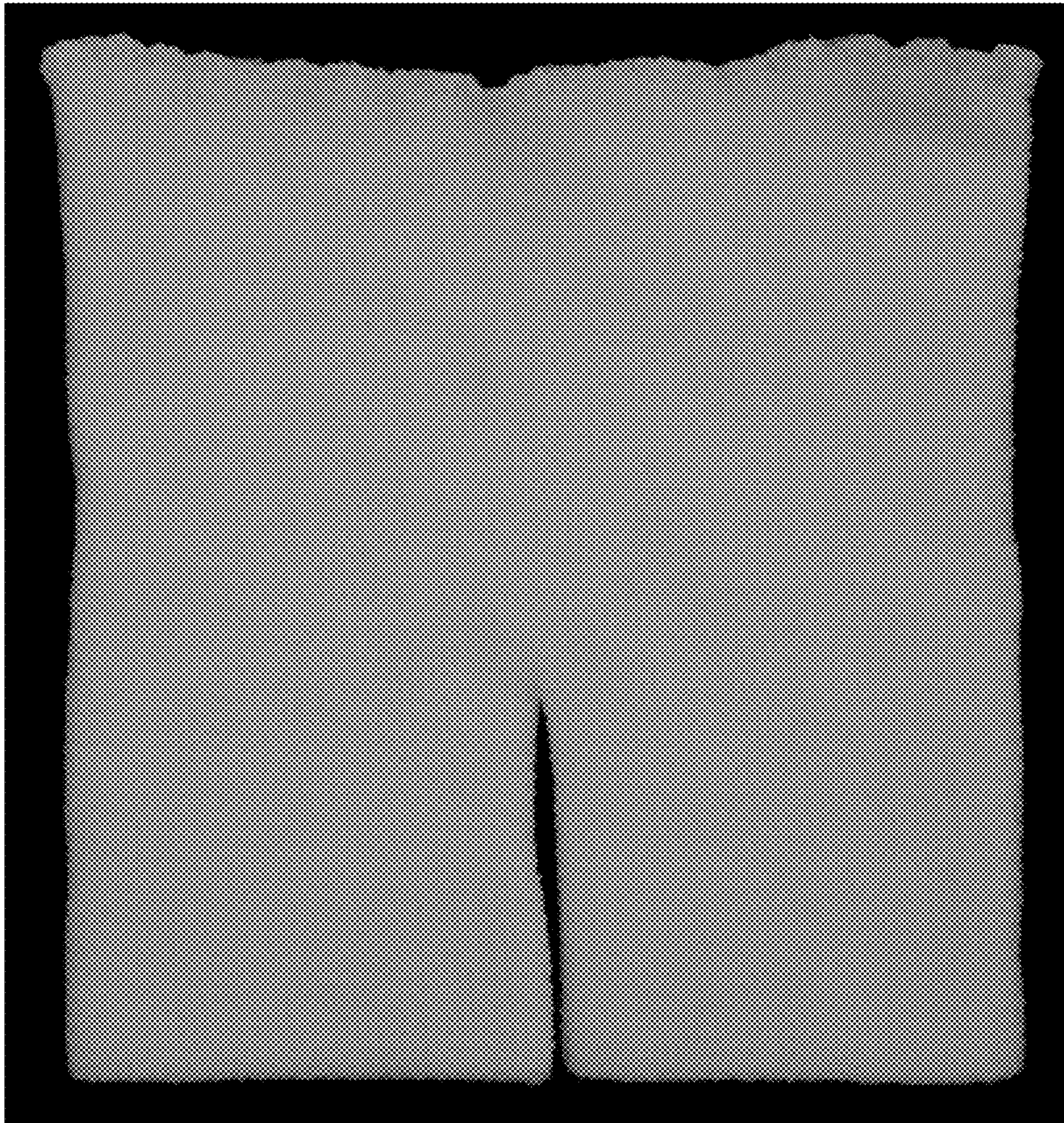

FIG. 3

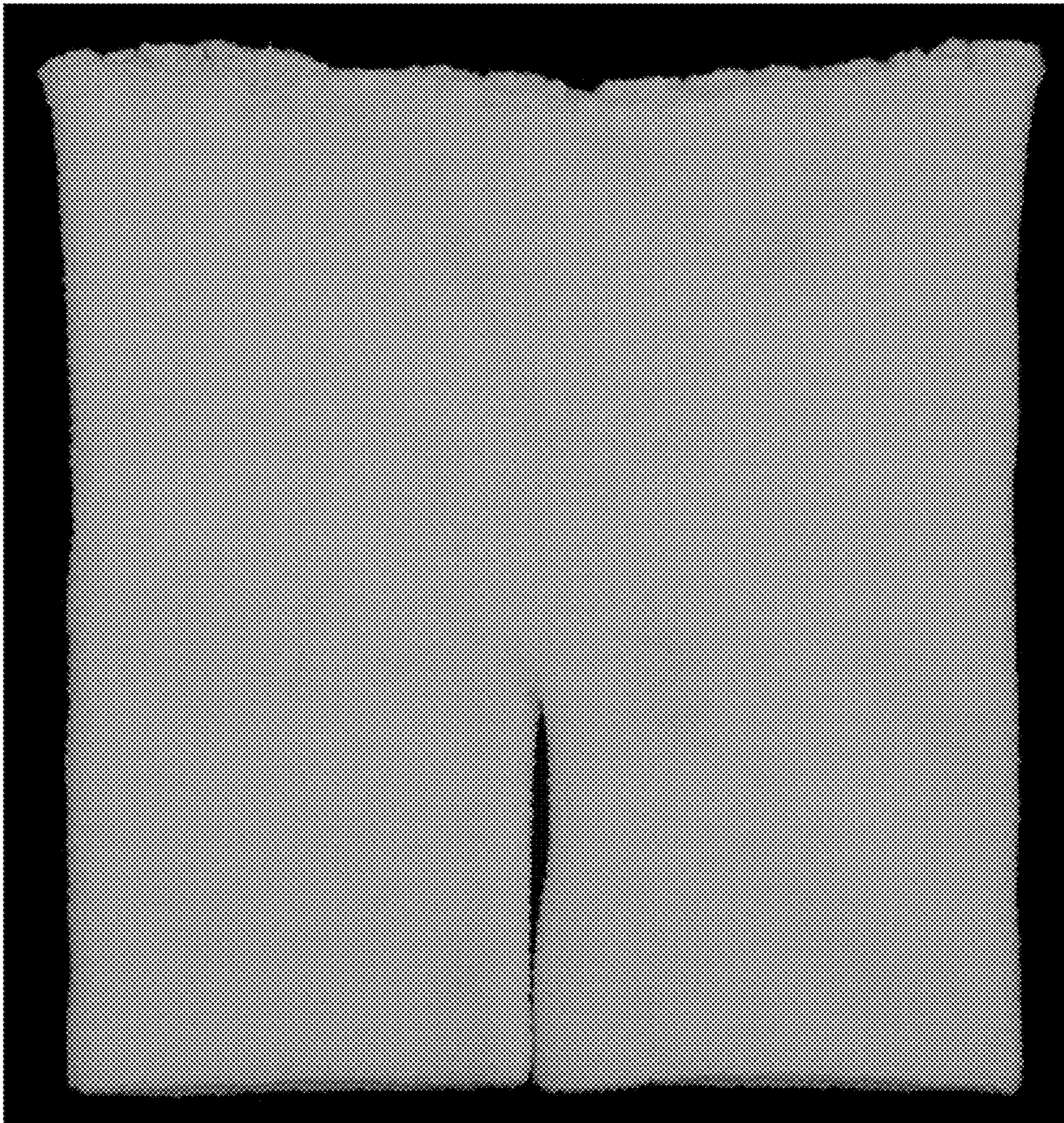

FIG. 4

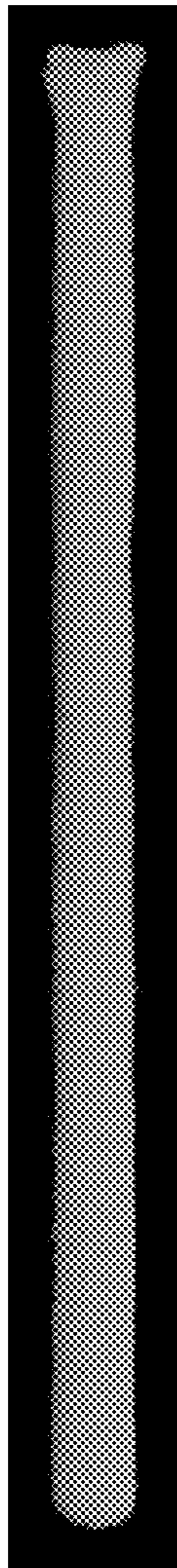

FIG. 5

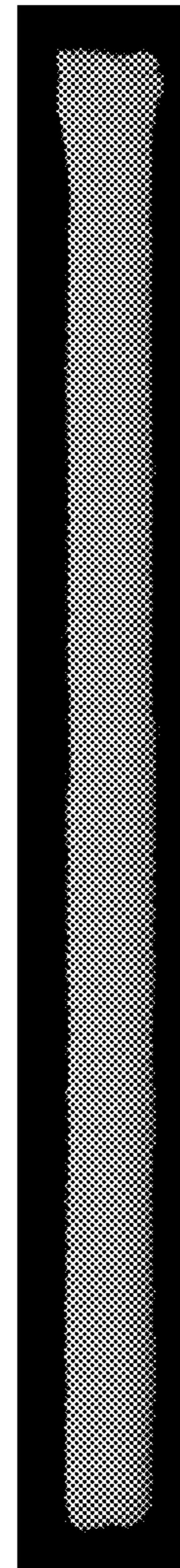

FIG. 6



FIG. 7

