

US00D794165S

(12) **United States Design Patent** (10) **Patent No.:** **US D794,165 S**
Adey et al. (45) **Date of Patent:** **** Aug. 8, 2017**

(54) **PIPE FITMENT**

FOREIGN PATENT DOCUMENTS

(71) Applicant: **Adey Holdings (2008) Limited**,
Cheltenham (GB)

BE 546074 A 10/1959
DE 4310795 C1 7/1994

(Continued)

(72) Inventors: **Christopher Adey**, Cheltenham (GB);
Matthew Taylor, Cheltenham (GB);
Simon Downie, Cheltenham (GB)

OTHER PUBLICATIONS

(73) Assignee: **ADEY HOLDINGS (2008) LIMITED**,
Cheltenham (GB)

Adey Professional Heating Solutions "MagnaClean Professional 2",
www.adey.com. 2014. shown in p. 1.*

(**) Term: **15 Years**

Primary Examiner — Cynthia Ramirez

Assistant Examiner — Michael Maharajh

(21) Appl. No.: **29/560,406**

(74) *Attorney, Agent, or Firm* — Shumaker, Loop &
Kendrick, LLP

(22) Filed: **Apr. 6, 2016**

Related U.S. Application Data

(63) Continuation of application No. 14/402,955, filed as
application No. PCT/GB2013/051330 on May 21,
2013.

(57) **CLAIM**

The ornamental design for a pipe fitment, as shown and
described.

(51) **LOC (10) Cl.** **23-01**

(52) **U.S. Cl.**

USPC **D23/233**

(58) **Field of Classification Search**

USPC D23/233–250, 259, 266, 362, 363;
251/149.6, 144, 148; 141/346; 285/188,
285/12; 403/385, 388, 394, 384, 49, 164,
403/323, 322; 137/138, 218, 594, 318,
137/556, 875

CPC ... E04G 7/16; Y10T 403/30; Y10T 403/7105;
Y10T 403/7158; F16L 29/02; F16L
37/40; F16L 37/084; F16L 37/00; F16K
15/188; F16K 15/181

See application file for complete search history.

DESCRIPTION

FIG. 1 is a front-left perspective view of a pipe fitment
showing our new design;
FIG. 2 is a front elevational view thereof;
FIG. 3 is a rear elevational view thereof;
FIG. 4 is a left-side elevational view thereof;
FIG. 5 is a right-side elevational view thereof;
FIG. 6 is a top plan view thereof;
FIG. 7 is a bottom plan view thereof; and,
FIG. 8 is a front-right perspective view thereof.

The ornamental design which is claimed is shown in solid
lines in the drawings. The broken lines shown in the figures
are for the purpose of illustrating portions of the pipe fitment
and form no part of the claimed design. The logo, letters and
numbers shown in broken lines are for the purpose of
illustrating environment and form no part of the claimed
design.

(56) **References Cited**

U.S. PATENT DOCUMENTS

3,339,740 A 9/1967 Starzyk
3,696,927 A 10/1972 Jakobsson et al.
D229,561 S * 12/1973 Sloan D23/245
4,544,483 A 10/1985 Arvai

(Continued)

1 Claim, 8 Drawing Sheets

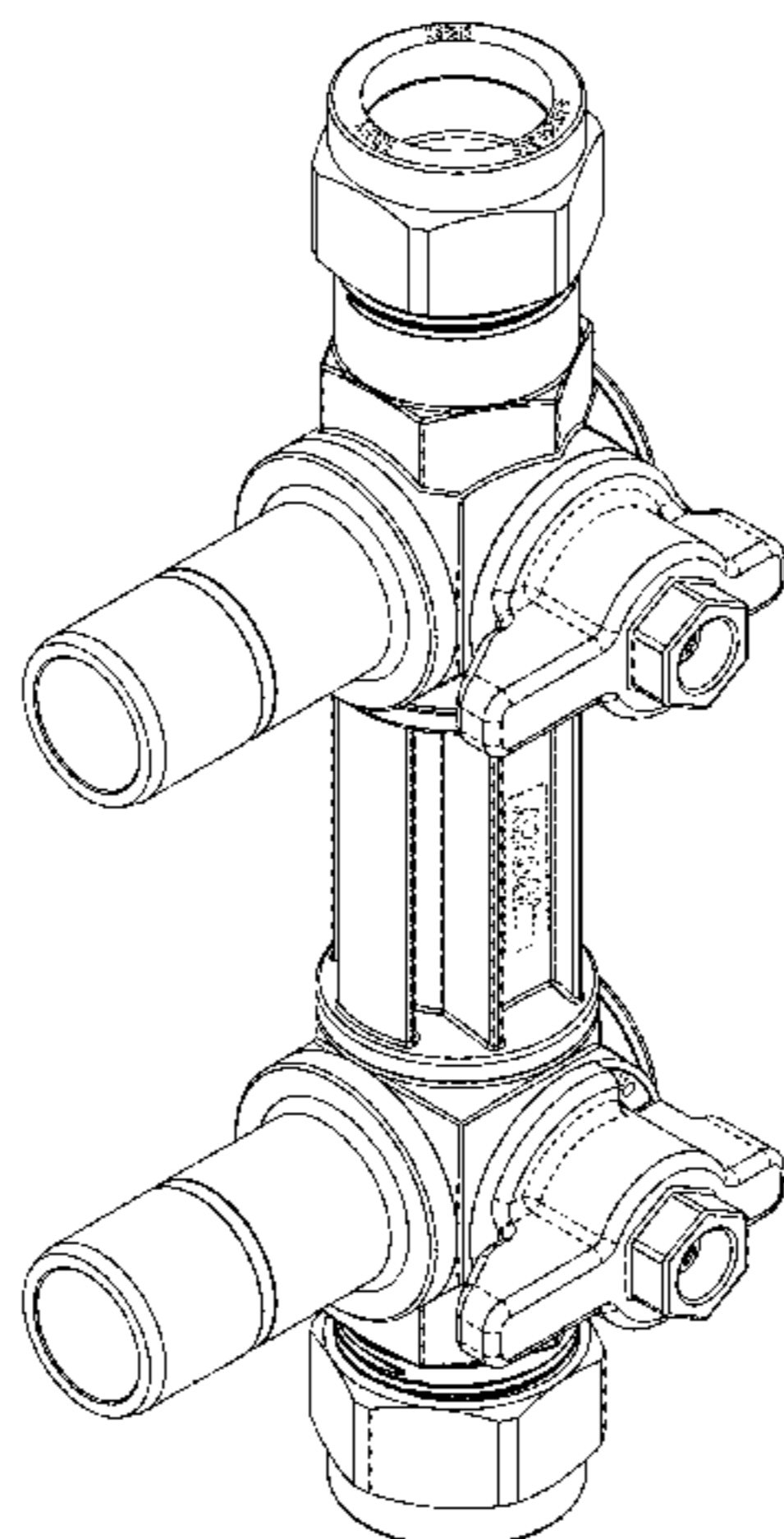

(56)

References Cited

U.S. PATENT DOCUMENTS

| | | | | |
|--------------|------|---------|-----------------|-------------------------|
| 4,881,573 | A | 11/1989 | Durant et al. | |
| 5,201,552 | A | 4/1993 | Hohmann et al. | |
| 5,257,525 | A | 11/1993 | Clarke | |
| 5,427,465 | A * | 6/1995 | Sato | E04G 7/16 403/385 |
| D400,970 | S * | 11/1998 | Voo | D23/245 |
| 7,469,880 | B2 * | 12/2008 | Green | F16L 37/091 251/148 |
| D678,981 | S * | 3/2013 | Shengyong | D23/233 |
| D720,048 | S * | 12/2014 | Winborn | D23/233 |
| D762,819 | S * | 8/2016 | Shishido | D23/235 |
| D771,223 | S * | 11/2016 | Rycroft | D23/233 |
| 2005/0167352 | A1 | 8/2005 | Burrows et al. | |
| 2008/0000820 | A1 | 1/2008 | Mitchell | |
| 2012/0067802 | A1 | 3/2012 | Irvin | |
| 2016/0153571 | A1 * | 6/2016 | Braga | F16K 37/0008 137/556 |

FOREIGN PATENT DOCUMENTS

| | | | |
|----|------------|----|---------|
| EP | 2453157 | A2 | 5/2012 |
| FR | 2693662 | A1 | 1/1994 |
| GB | 274729 | A | 7/1927 |
| GB | 737822 | | 10/1955 |
| GB | 2349685 | A | 11/2000 |
| GB | 2469145 | A | 10/2010 |
| GB | 2491246 | A | 11/2012 |
| WO | 8402855 | A1 | 8/1984 |
| WO | 9942198 | A1 | 8/1999 |
| WO | 0045937 | A1 | 8/2000 |
| WO | 2012073029 | A1 | 6/2012 |

* cited by examiner

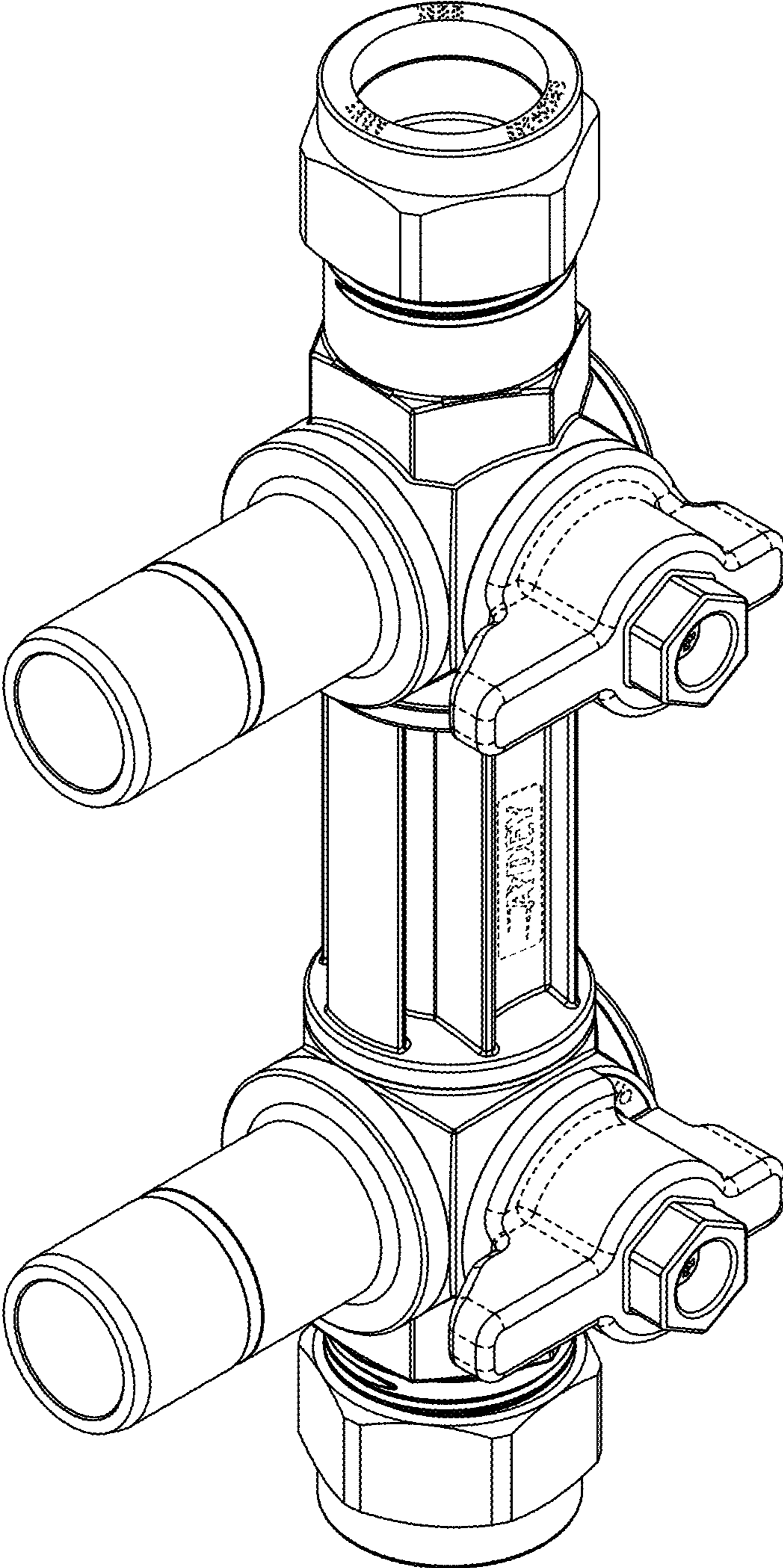

FIG. 1

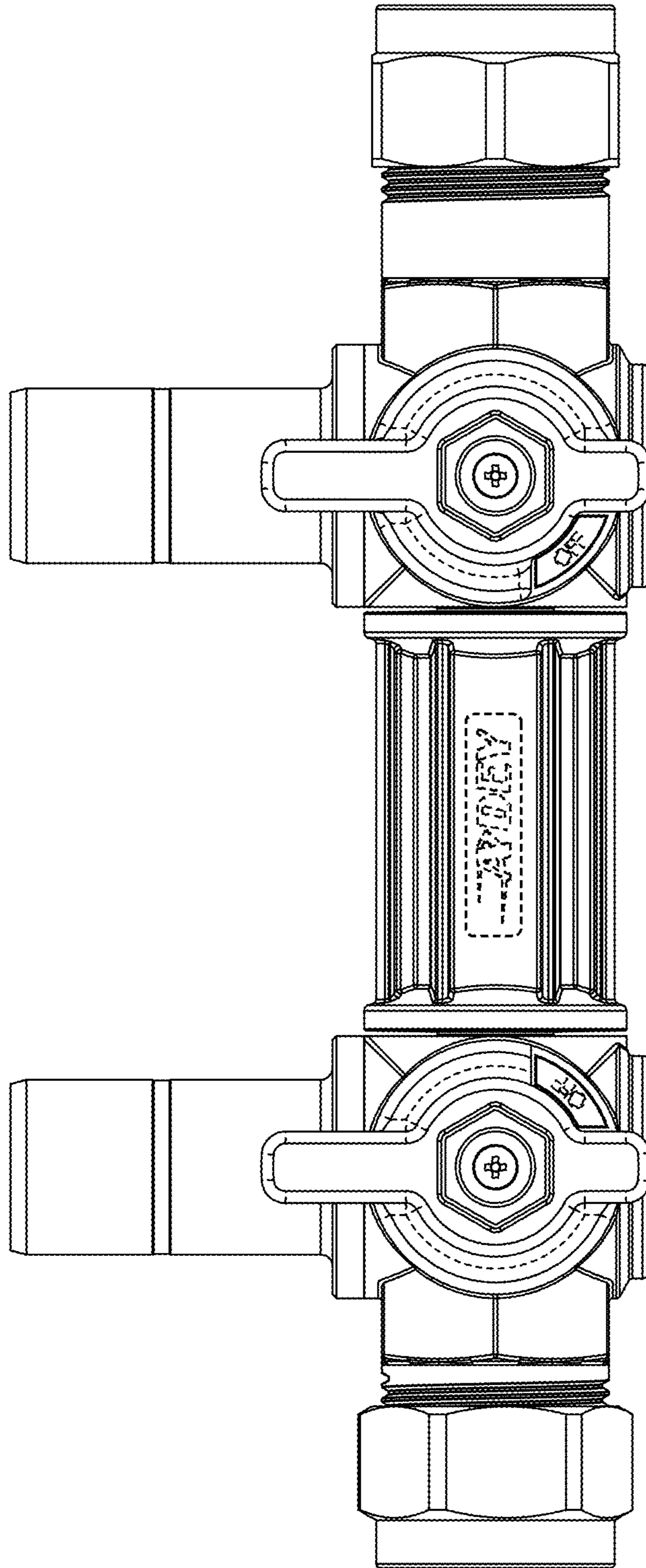

FIG. 2

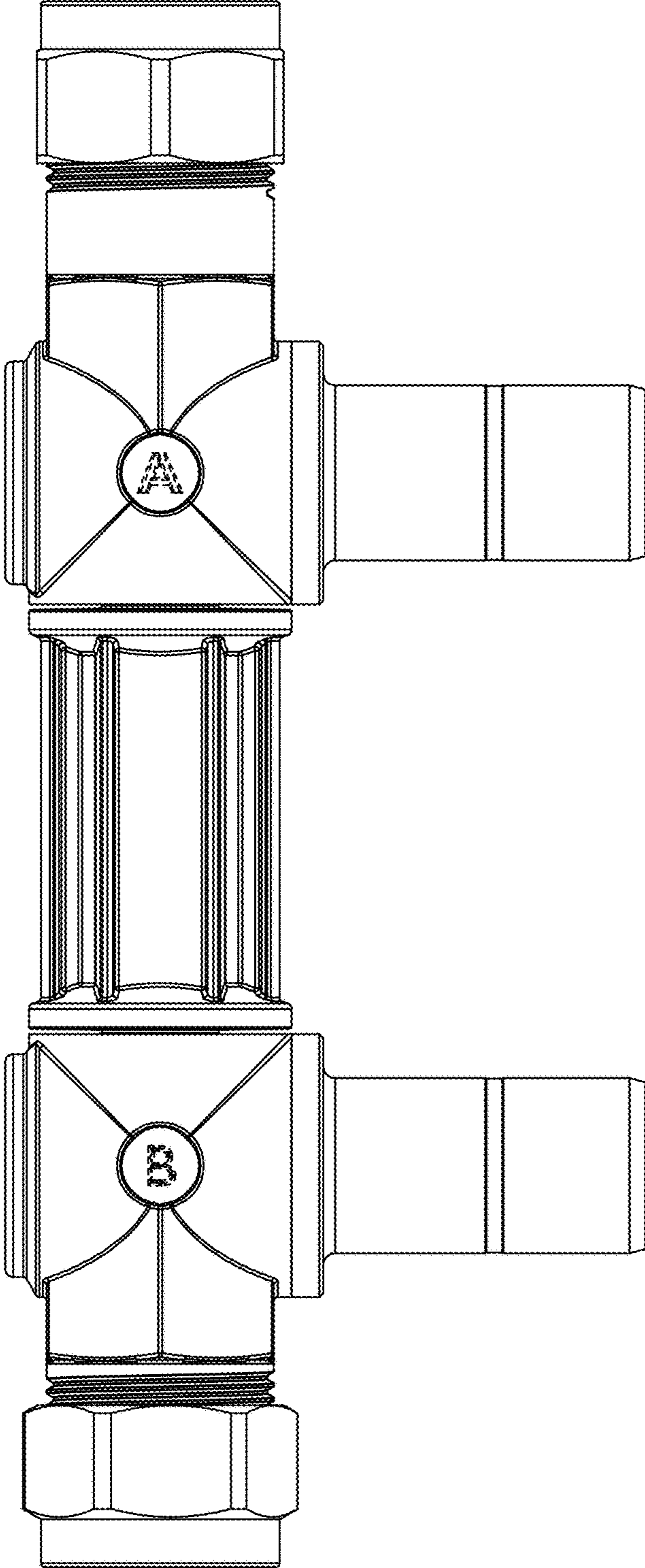

FIG. 3

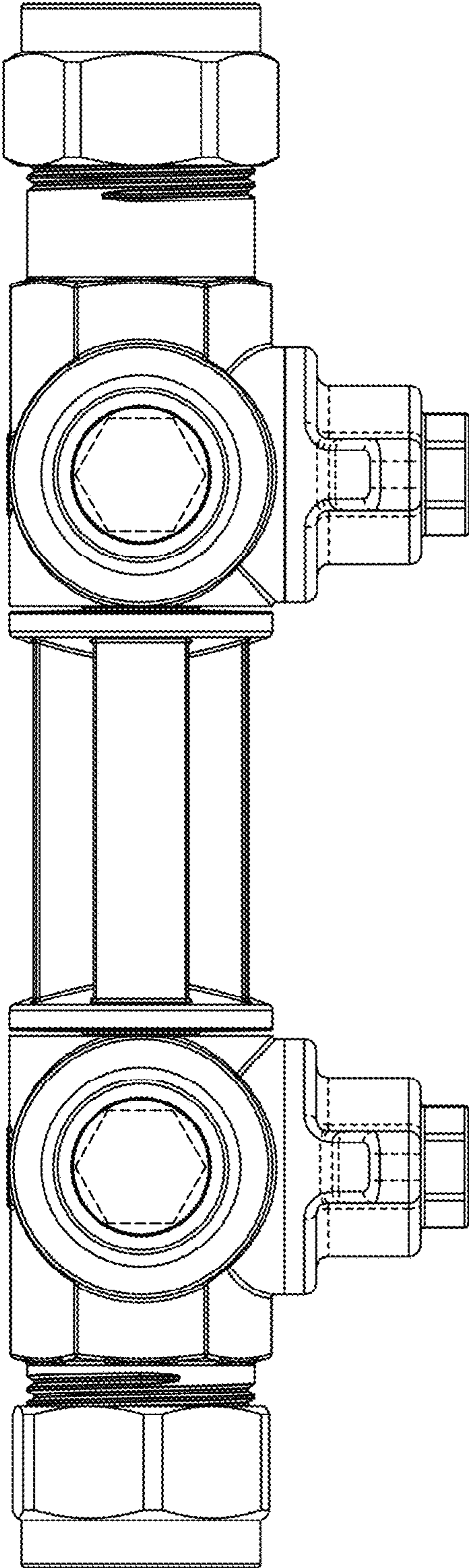

FIG. 4

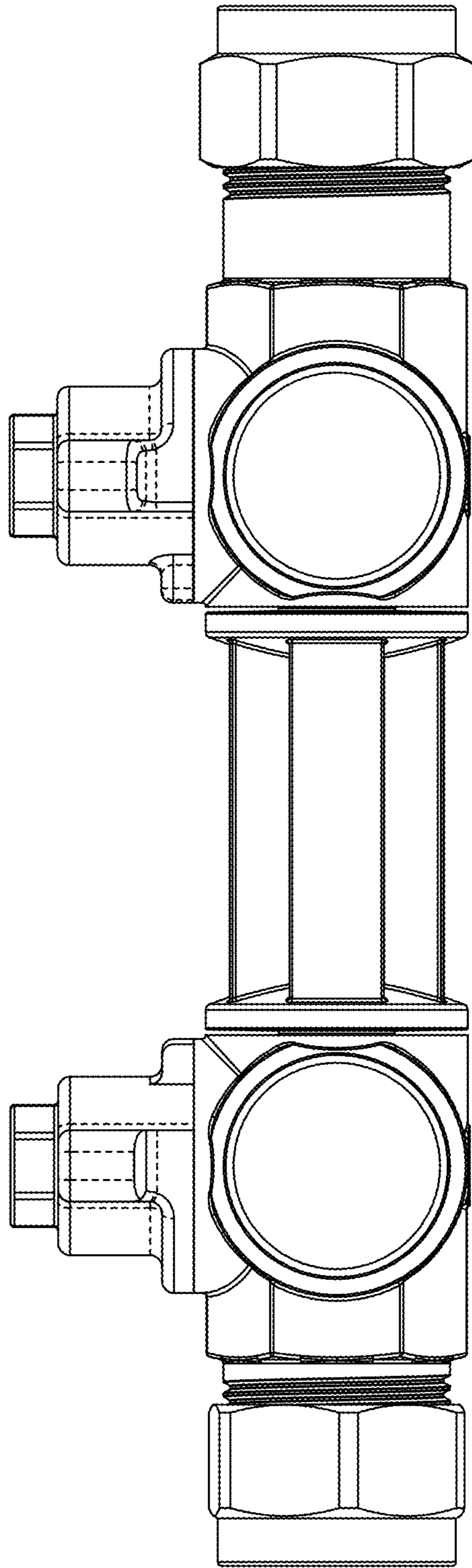

FIG. 5

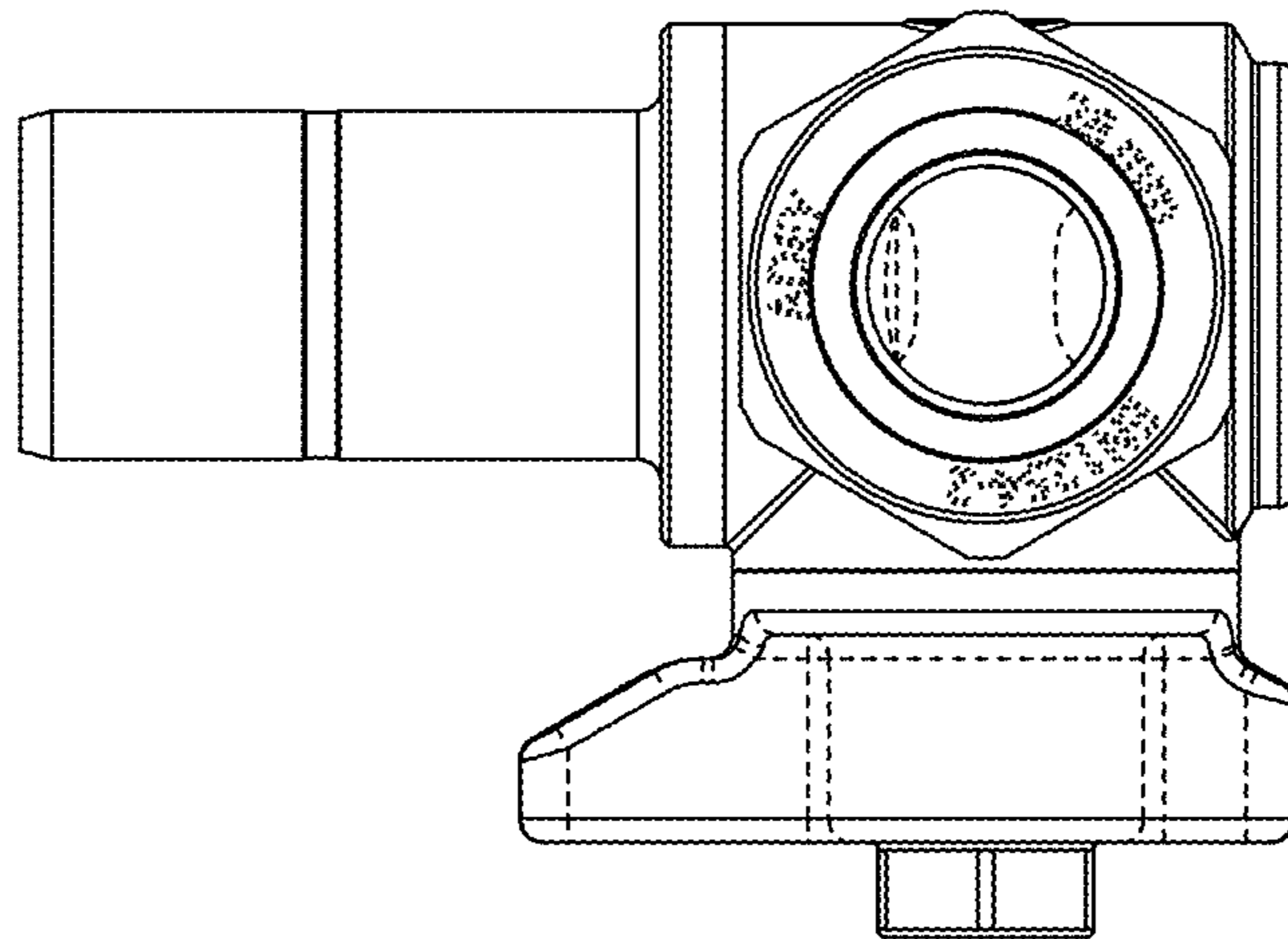

FIG. 6

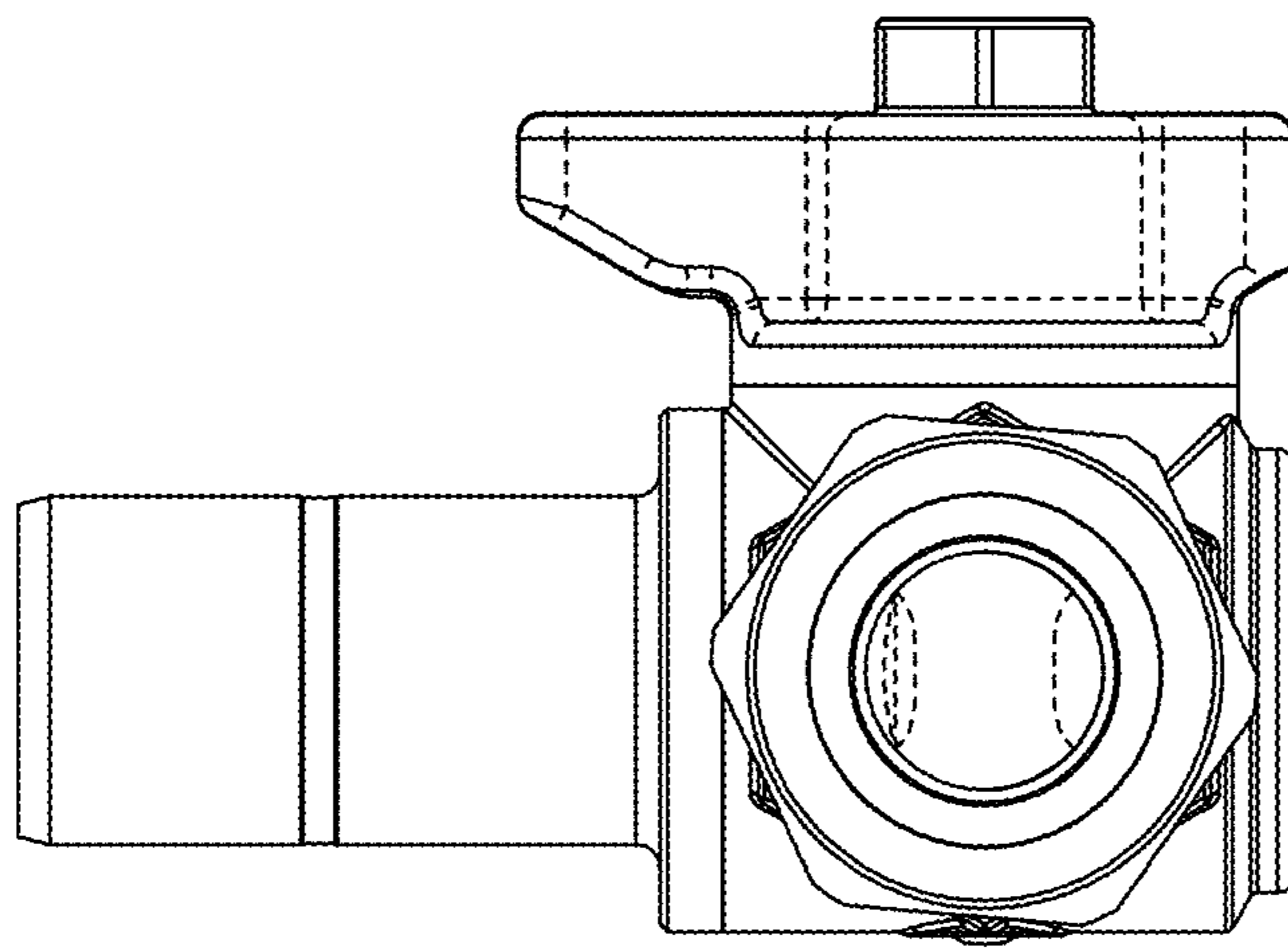

FIG. 7

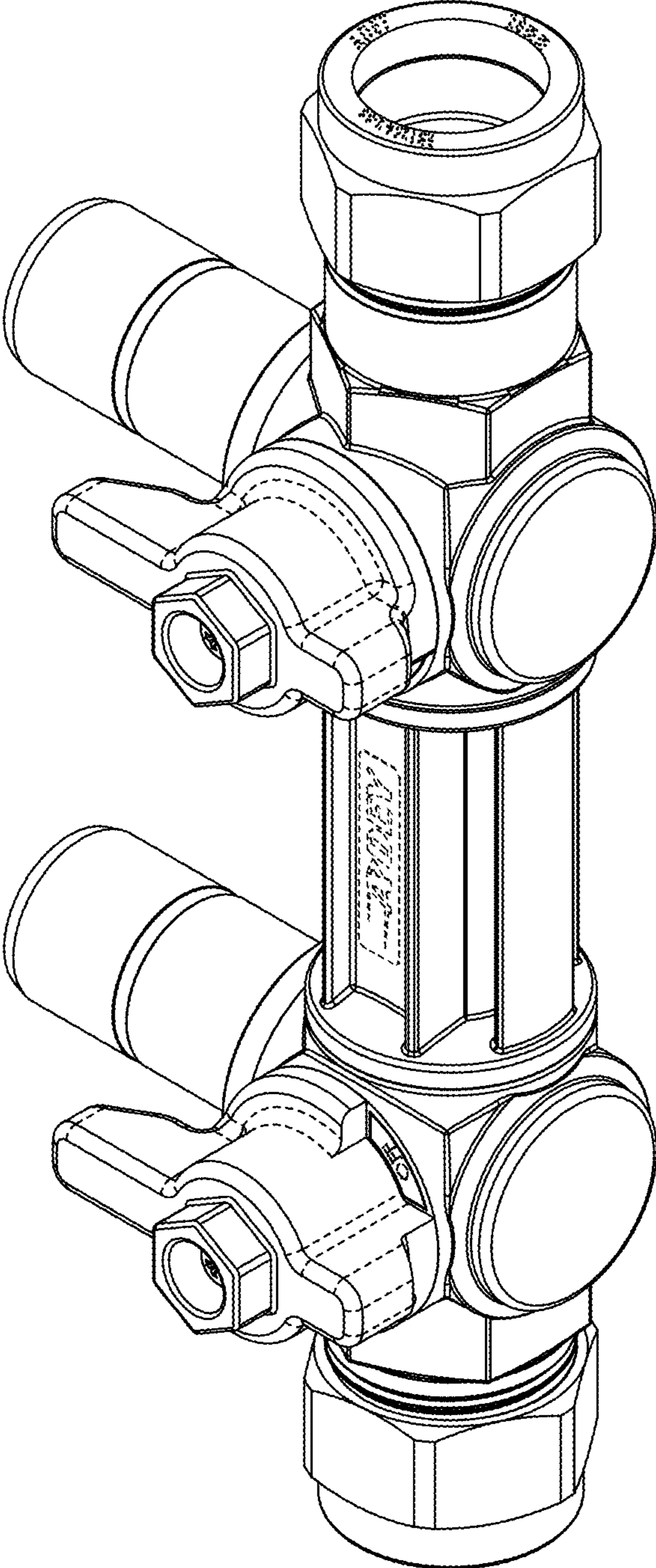

FIG. 8