



US00D793961S

(12) **United States Design Patent** (10) **Patent No.:** **US D793,961 S**
Ueda (45) **Date of Patent:** **** Aug. 8, 2017**

- (54) **ELECTRIC CONNECTOR**
- (71) Applicant: **Panasonic Intellectual Property Management Co., Ltd.**, Osaka-shi, Osaka (JP)
- (72) Inventor: **Hiroki Ueda**, Mie (JP)
- (73) Assignee: **PANASONIC INTELLECTUAL PROPERTY MANAGEMENT CO., LTD.**, Osaka (JP)
- (**) Term: **15 Years**
- (21) Appl. No.: **29/571,134**
- (22) Filed: **Jul. 14, 2016**
- (30) **Foreign Application Priority Data**
- Feb. 4, 2016 (JP) 2016-002367
- (51) **LOC (10) Cl.** **13-03**
- (52) **U.S. Cl.**
- USPC **D13/147**
- (58) **Field of Classification Search**
- USPC D13/120, 133, 146, 147, 154, 184, 199; D14/432, 433, 435, 435.1, 436, 437, 438
- CPC H01R 12/51; H01R 12/52; H01R 12/592; H01R 12/61; H01R 12/70; H01R 12/7005; H01R 12/71; H01R 12/72; H01R 12/73; H01R 12/732; H01R 12/737; H01R 12/77; H01R 12/774; H01R 12/777; H01R 12/778; H01R 12/79; H01R 13/516
- See application file for complete search history.

- (56) **References Cited**
- U.S. PATENT DOCUMENTS
- D603,798 S 11/2009 Obikane et al.
D642,986 S 8/2011 Nishimura et al.
D684,120 S 6/2013 Miyazaki et al.
D687,383 S 8/2013 Miyazaki et al.

- D703,146 S 4/2014 Takenaga et al.
D722,973 S 2/2015 Miyazaki
D722,974 S 2/2015 Ueda et al.
D723,471 S 3/2015 Miyazaki
D735,675 S 8/2015 Yoshioka
D737,213 S 8/2015 Yoshioka
D744,429 S * 12/2015 Kobuchi D13/147
D748,583 S * 2/2016 Kobuchi D13/147
- (Continued)

FOREIGN PATENT DOCUMENTS

- JP D1520053 S 3/2015
JP D1520054 S 3/2015
JP D1520055 S 3/2015
- (Continued)

Primary Examiner — Daniel Bui
(74) *Attorney, Agent, or Firm* — Brinks Gilson & Lione

(57) **CLAIM**

We claim the ornamental design for an electric connector, as shown and described.

DESCRIPTION

FIG. 1 is a front perspective view of an electric connector of the present invention;
FIG. 2 is a rear perspective view thereof;
FIG. 3 is a bottom perspective view thereof;
FIG. 4 is a front view thereof;
FIG. 5 is a rear view thereof;
FIG. 6 is a first side view thereof;
FIG. 7 is a second side view thereof;
FIG. 8 is a top view thereof;
FIG. 9 is a bottom view thereof;
FIG. 10 is a cross-sectional view thereof taken along line 10-10 in FIG. 4; and,
FIG. 11 is a cross-sectional view thereof taken along line 11-11 in FIG. 4.

The broken lines shown represent unclaimed subject matter and form no part of the claimed design.

1 Claim, 11 Drawing Sheets

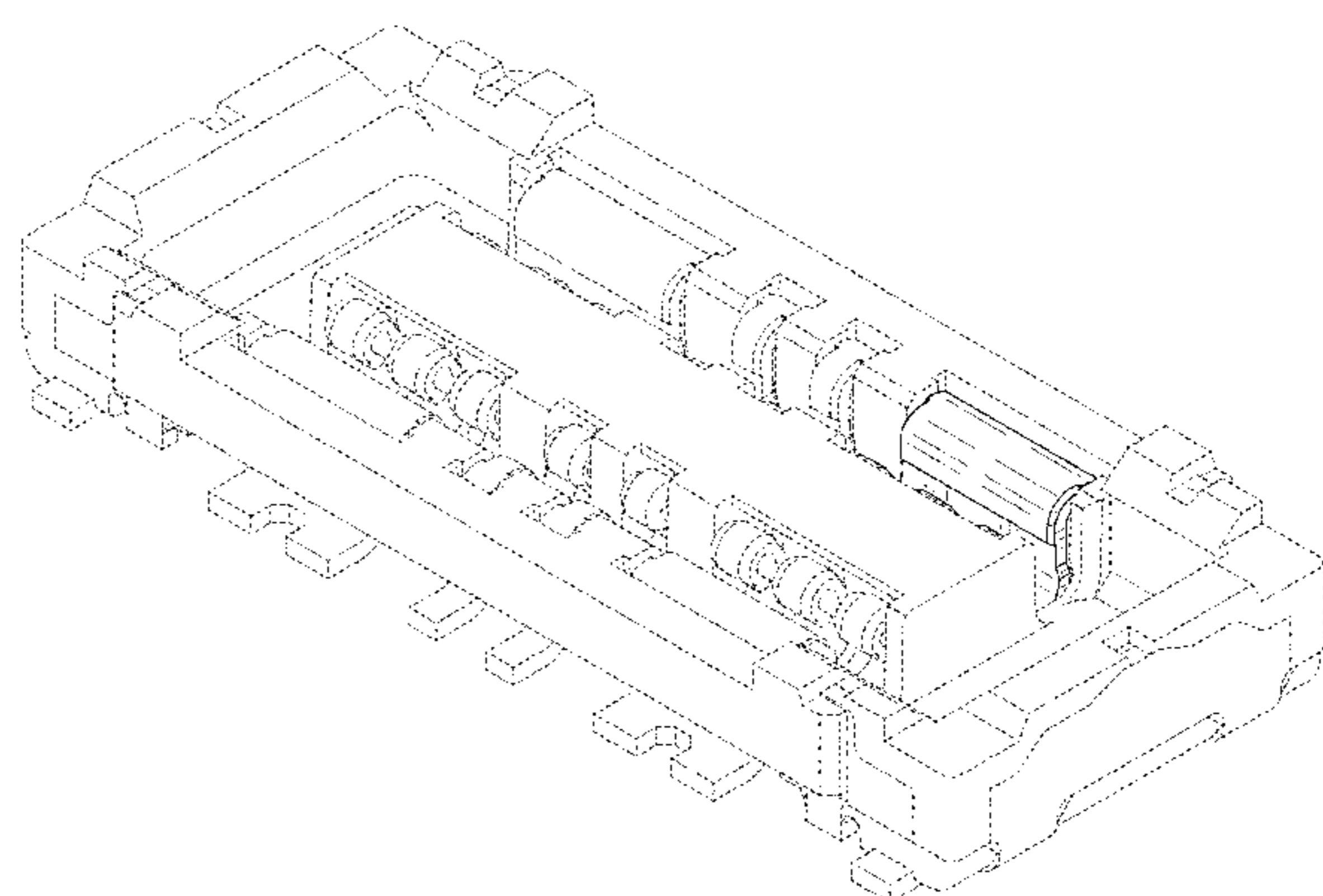
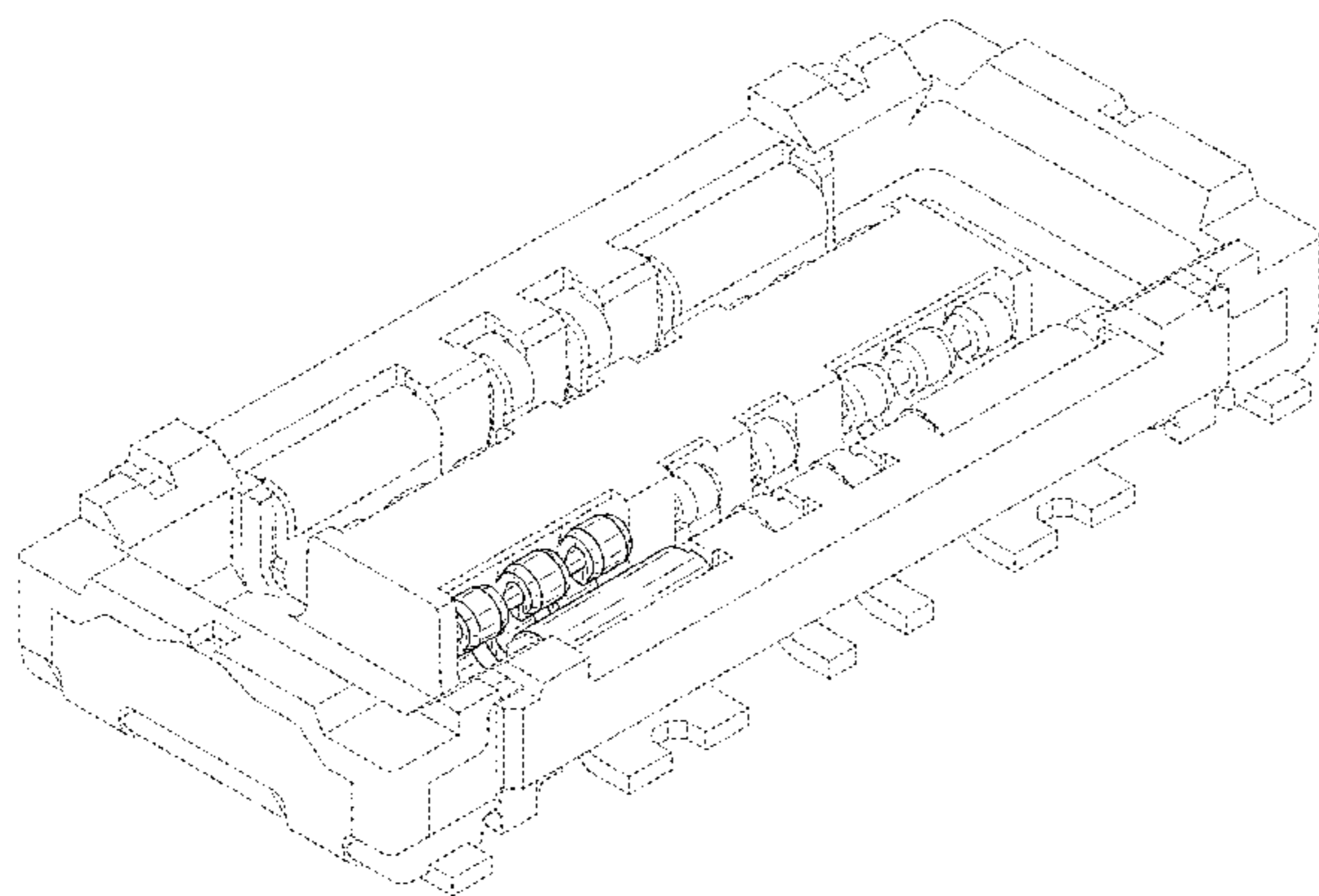

(56)

References Cited

U.S. PATENT DOCUMENTS

D756,933 S * 5/2016 Kobuchi D13/147

FOREIGN PATENT DOCUMENTS

JP	D1520056 S	3/2015
JP	D1520164 S	3/2015
JP	D1522827 S	4/2015

* cited by examiner

FIG. 1

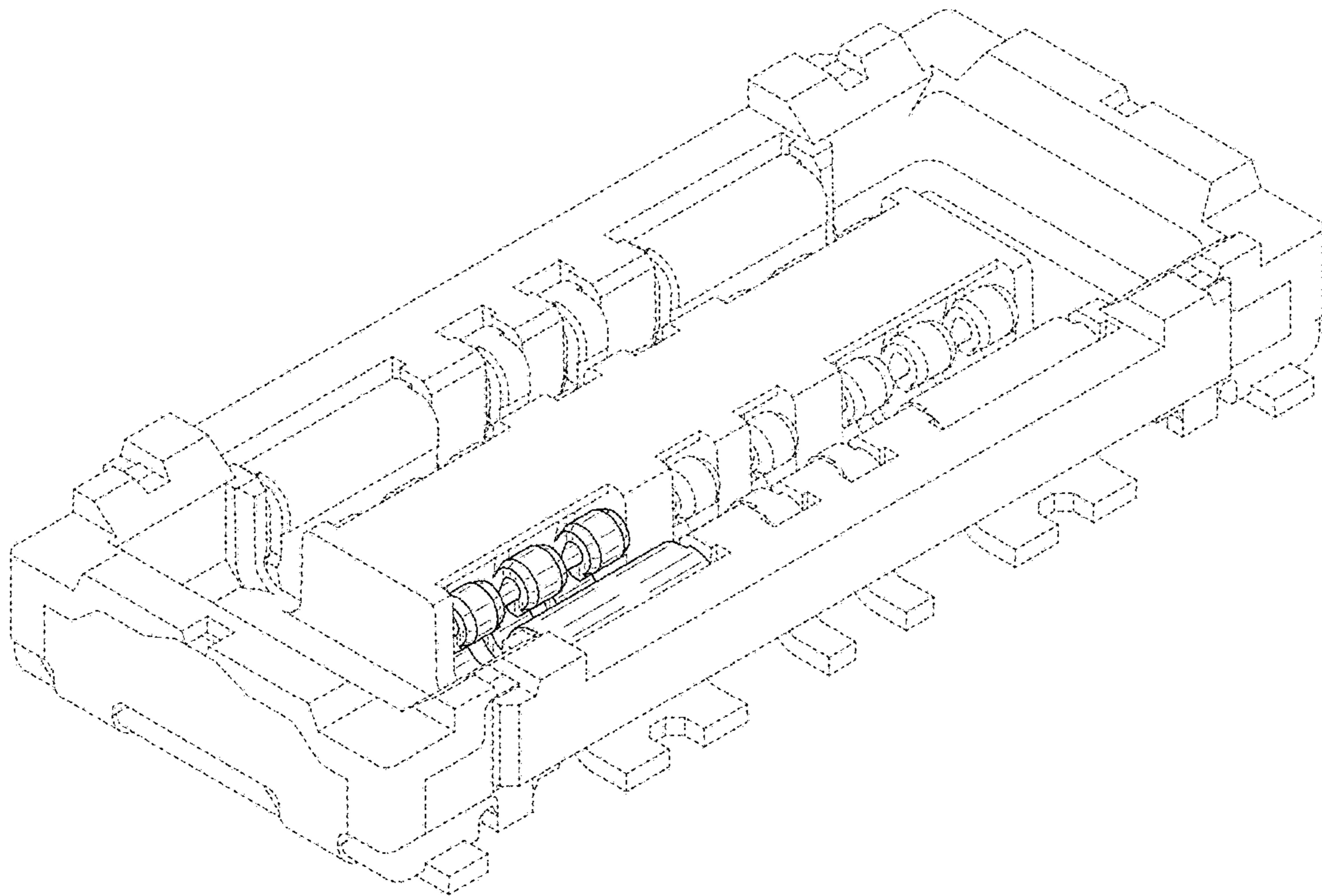

FIG. 2

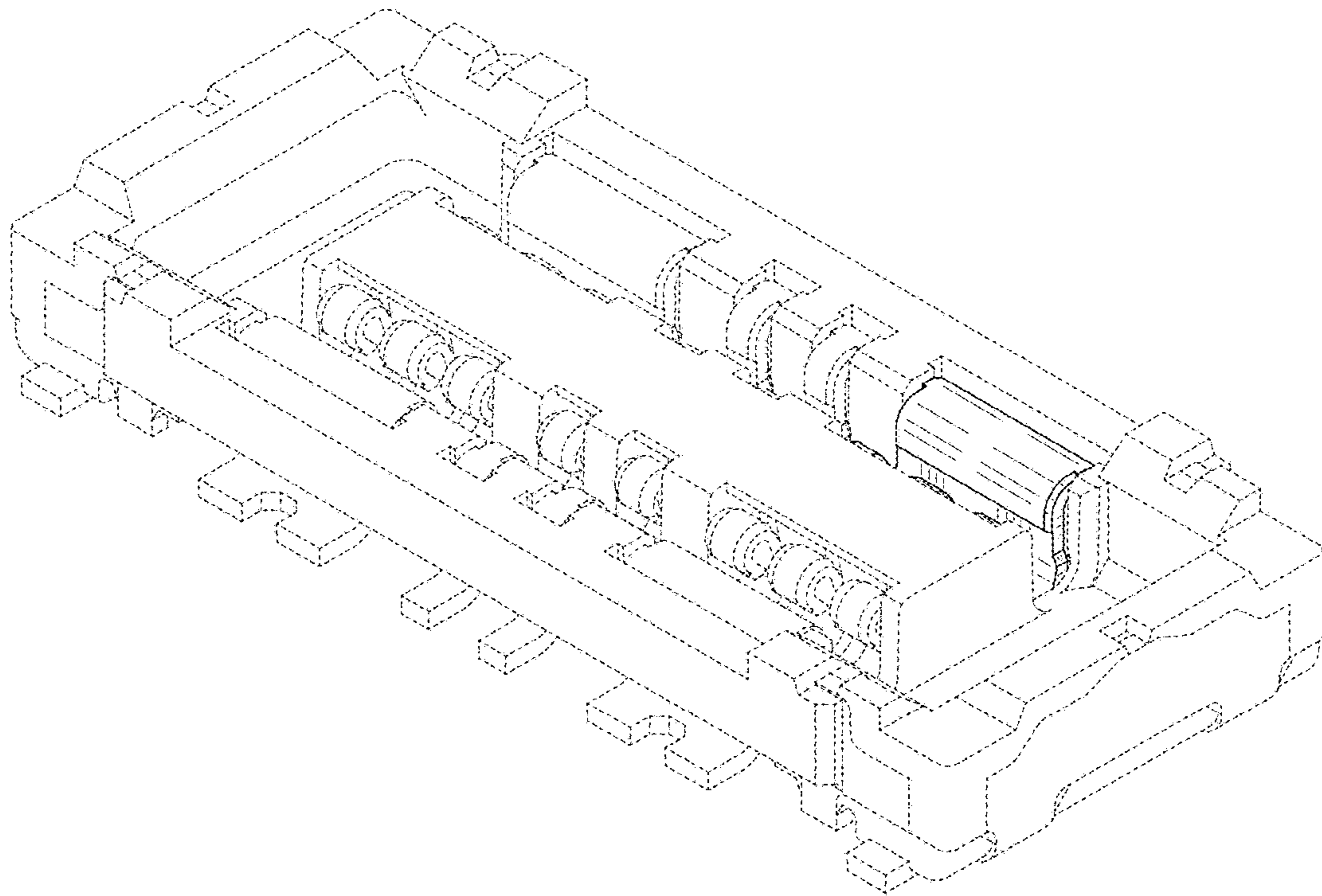

FIG. 3

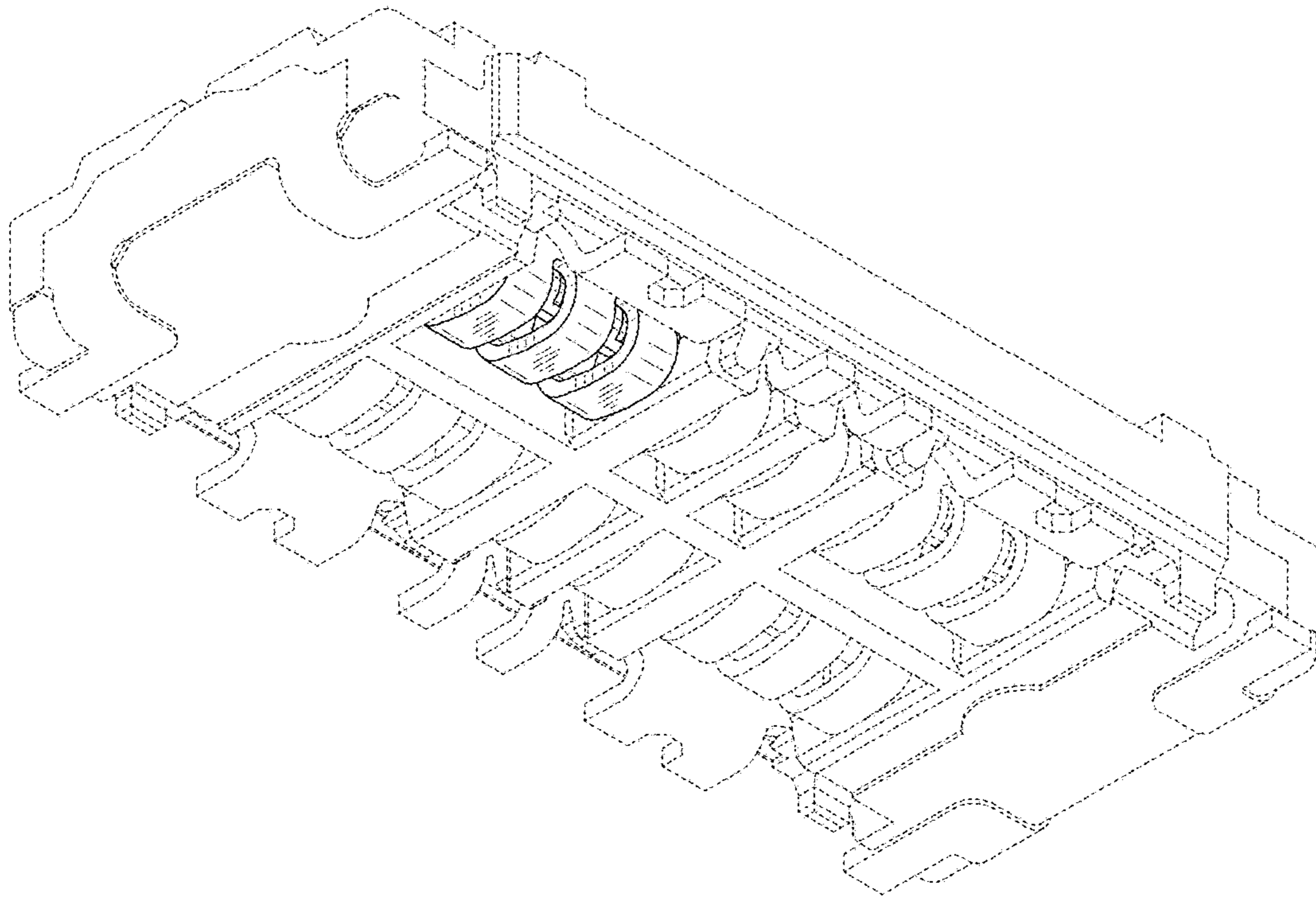

FIG. 4

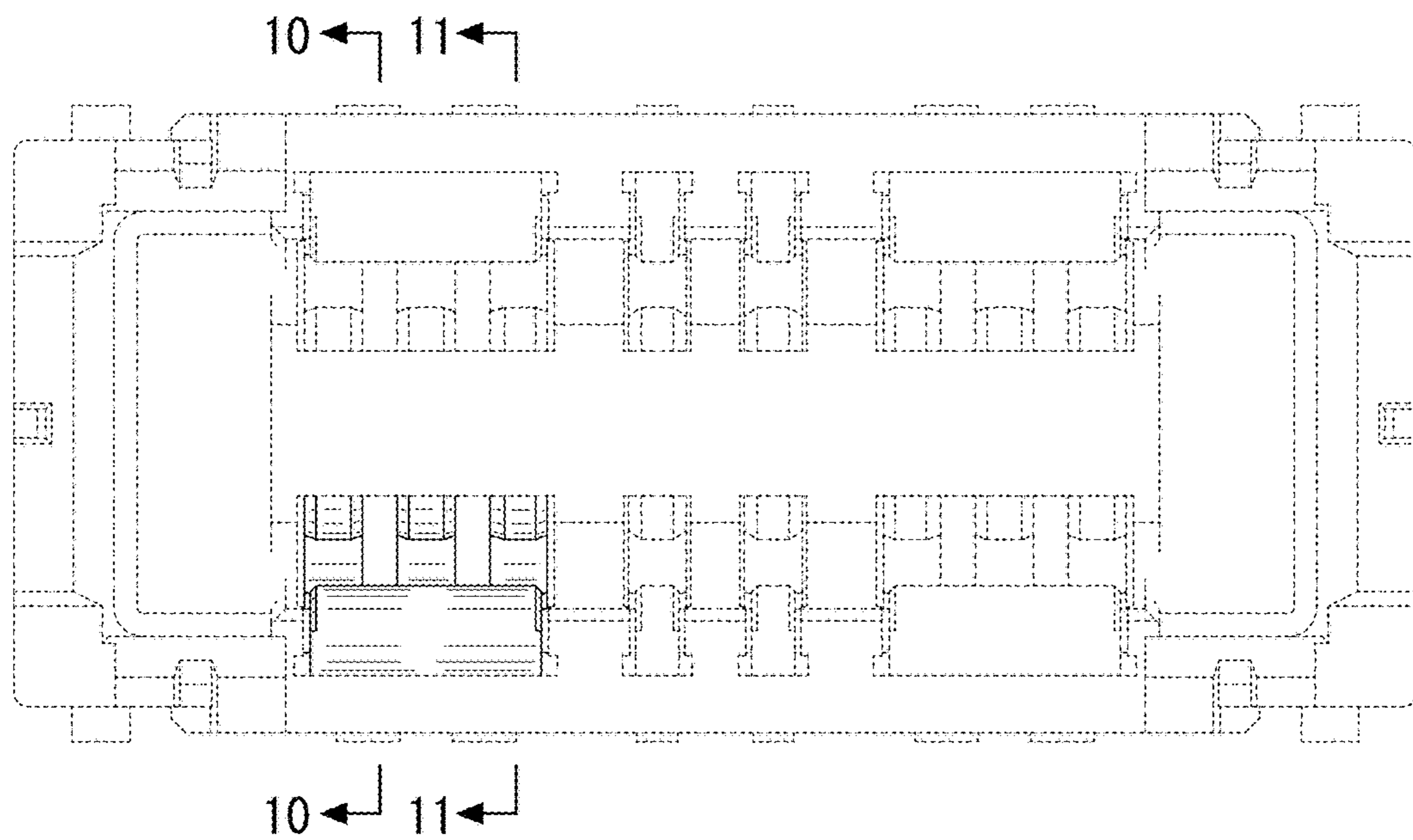

FIG. 5

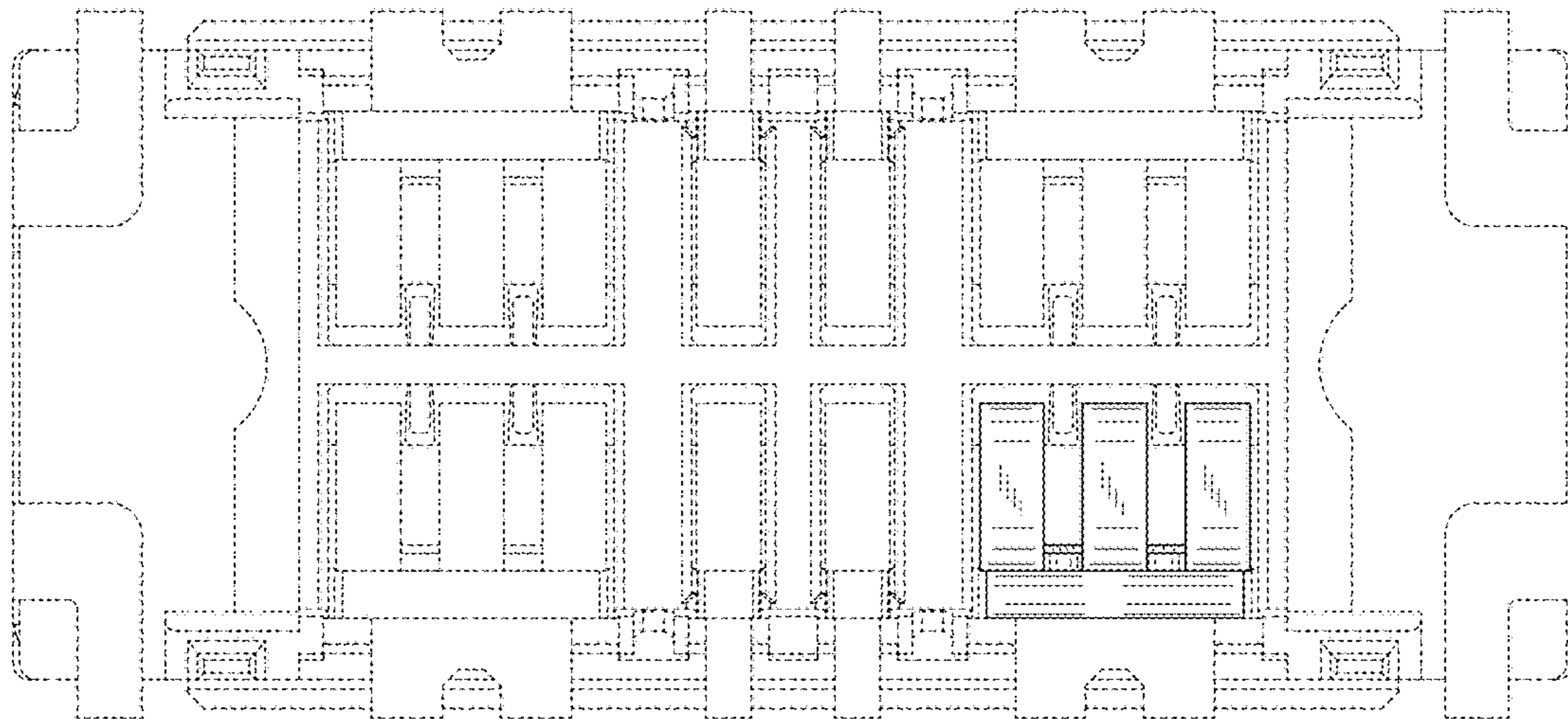

FIG. 6

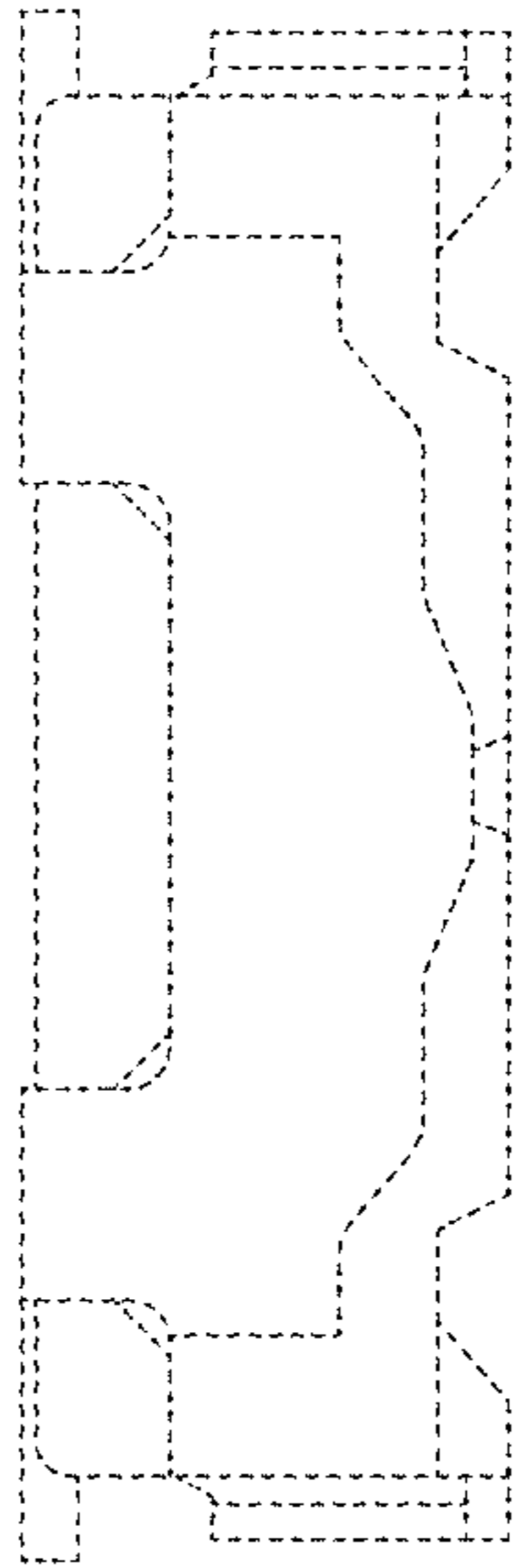

FIG. 7

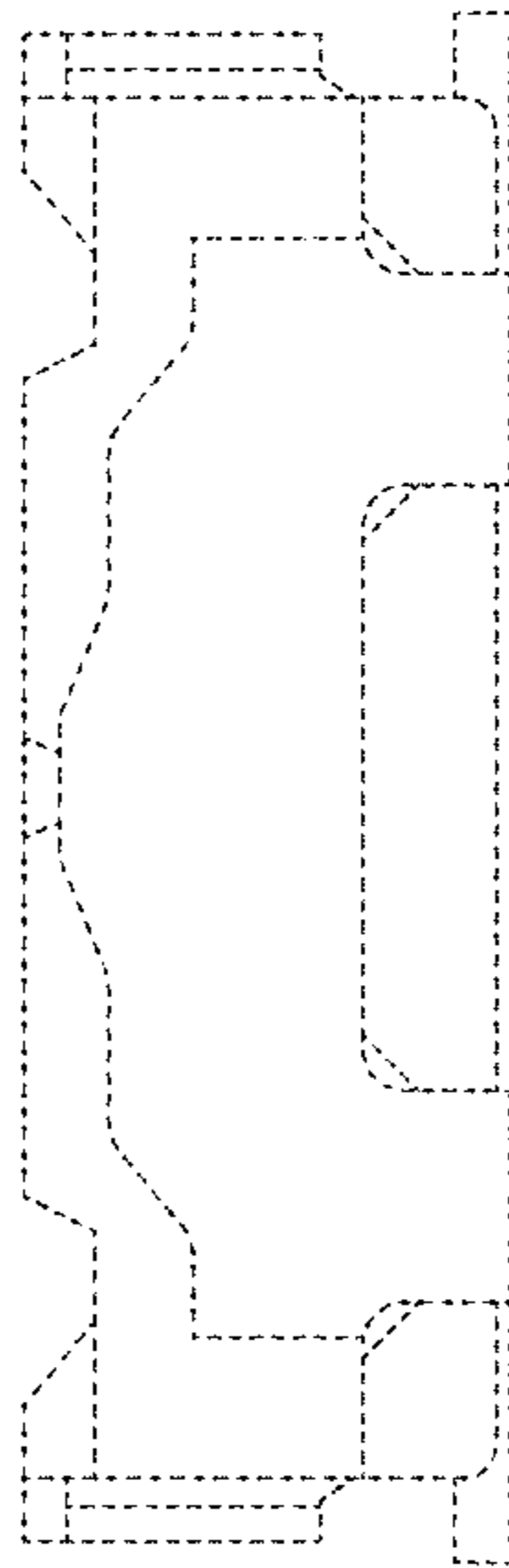

FIG. 8

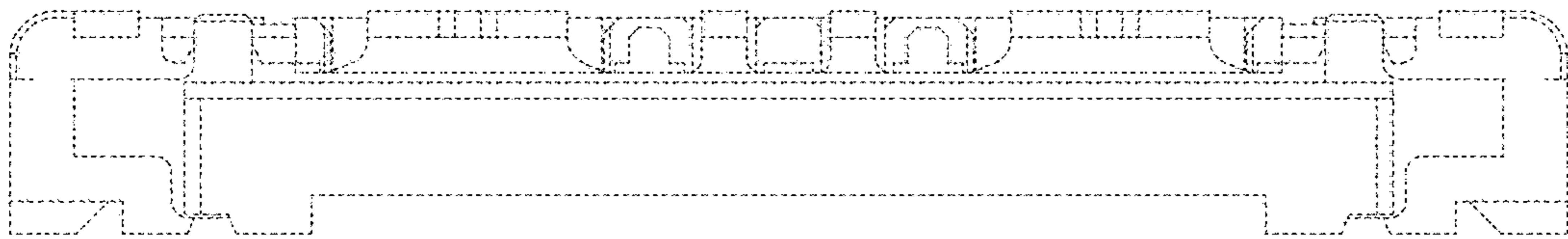

FIG. 9

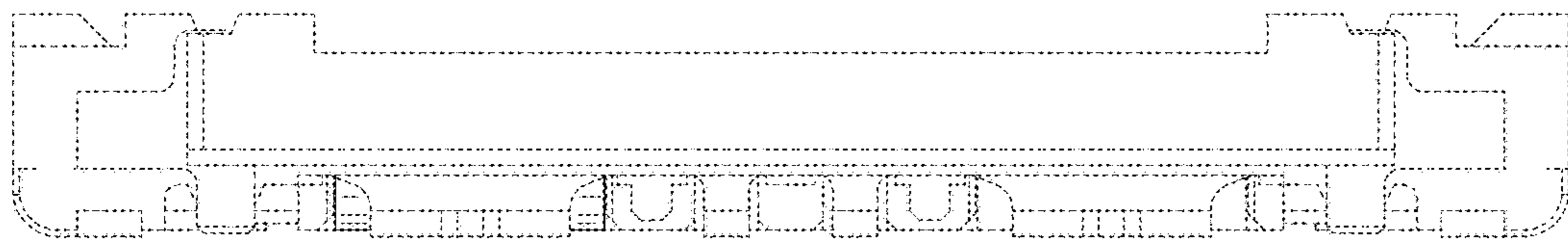

FIG. 10

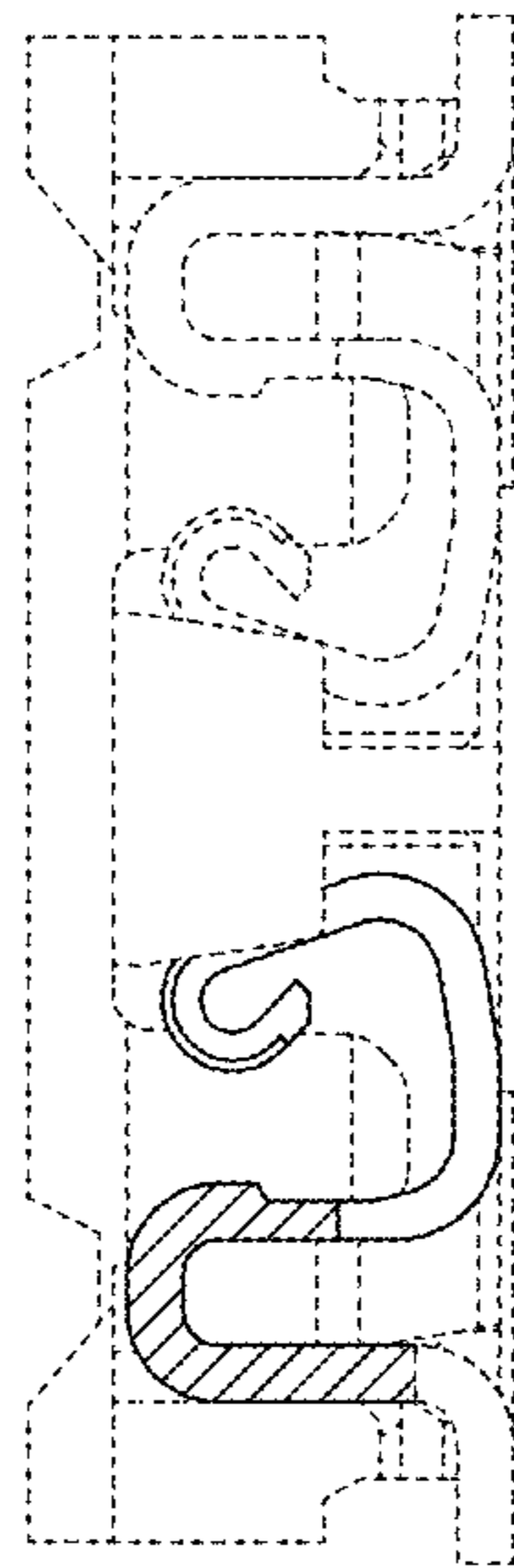

FIG. 11

