



US00D793959S

(12) **United States Design Patent** (10) **Patent No.:** **US D793,959 S**
Chen et al. (45) **Date of Patent:** **** *Aug. 8, 2017**

(54) **ELECTRICAL CONNECTOR HOUSING**

(71) Applicants: **Tarng Yu Enterprise co.,ltd**, New Taipei (TW); **DELL Products L.P.**, Round Rock, TX (US)

(72) Inventors: **Tsung-Chi Chen**, New Taipei (TW); **Mu-Jung Huang**, New Taipei (TW); **Chai-Fa Chang**, Round Rock, TX (US)

(73) Assignees: **TARNG YU ENTERPRISE CO., LTD**, New Taipei (TW); **DELL PRODUCTS L.P.**, Round Rock, TX (US)

(*) Notice: This patent is subject to a terminal disclaimer.

(**) Term: **15 Years**

(21) Appl. No.: **29/563,936**

(22) Filed: **May 9, 2016**

(51) **LOC (10) Cl.** **13-03**

(52) **U.S. Cl.**
USPC **D13/147**

(58) **Field of Classification Search**
USPC D13/133, 146, 147, 154, 184, 199;
D14/432, 433, 435, 435.1, 436, 437, 438
CPC H01R 13/02; H01R 13/436; H01R 13/502;
H01R 13/504; H01R 13/506; H01R
13/514; H01R 13/5208; H01R 13/627;
H01R 13/639; H01R 13/6581; H01R
24/20; H01R 24/28

See application file for complete search history.

(56) **References Cited**

U.S. PATENT DOCUMENTS

D241,942 S *	10/1976	Sheesley et al.	D13/147
D466,080 S *	11/2002	Ko	D13/147
D719,098 S *	12/2014	Endo	D13/147
2010/0317236 A1 *	12/2010	Huang	H01R 4/023 439/660
2016/0093976 A1 *	3/2016	Wu	H01R 13/6271 439/660

* cited by examiner

Primary Examiner — Daniel Bui

(74) *Attorney, Agent, or Firm* — Chun-Ming Shih

(57) **CLAIM**

The ornamental design for an electrical connector housing, as shown and described.

DESCRIPTION

FIG. 1 is a front, top and right side perspective view of an electrical connector housing showing our new design; FIG. 2 is a front elevation view thereof; FIG. 3 is a rear elevation view thereof; FIG. 4 is a left side elevational view thereof; FIG. 5 is a right side elevational view thereof; FIG. 6 is a top plan view thereof; FIG. 7 is a bottom plan view thereof; and, FIG. 8 is a rear, top and left side perspective view thereof. The broken line in the drawing depicts unclaimed environmental subject matter only and forms no part of the claimed design.

1 Claim, 4 Drawing Sheets

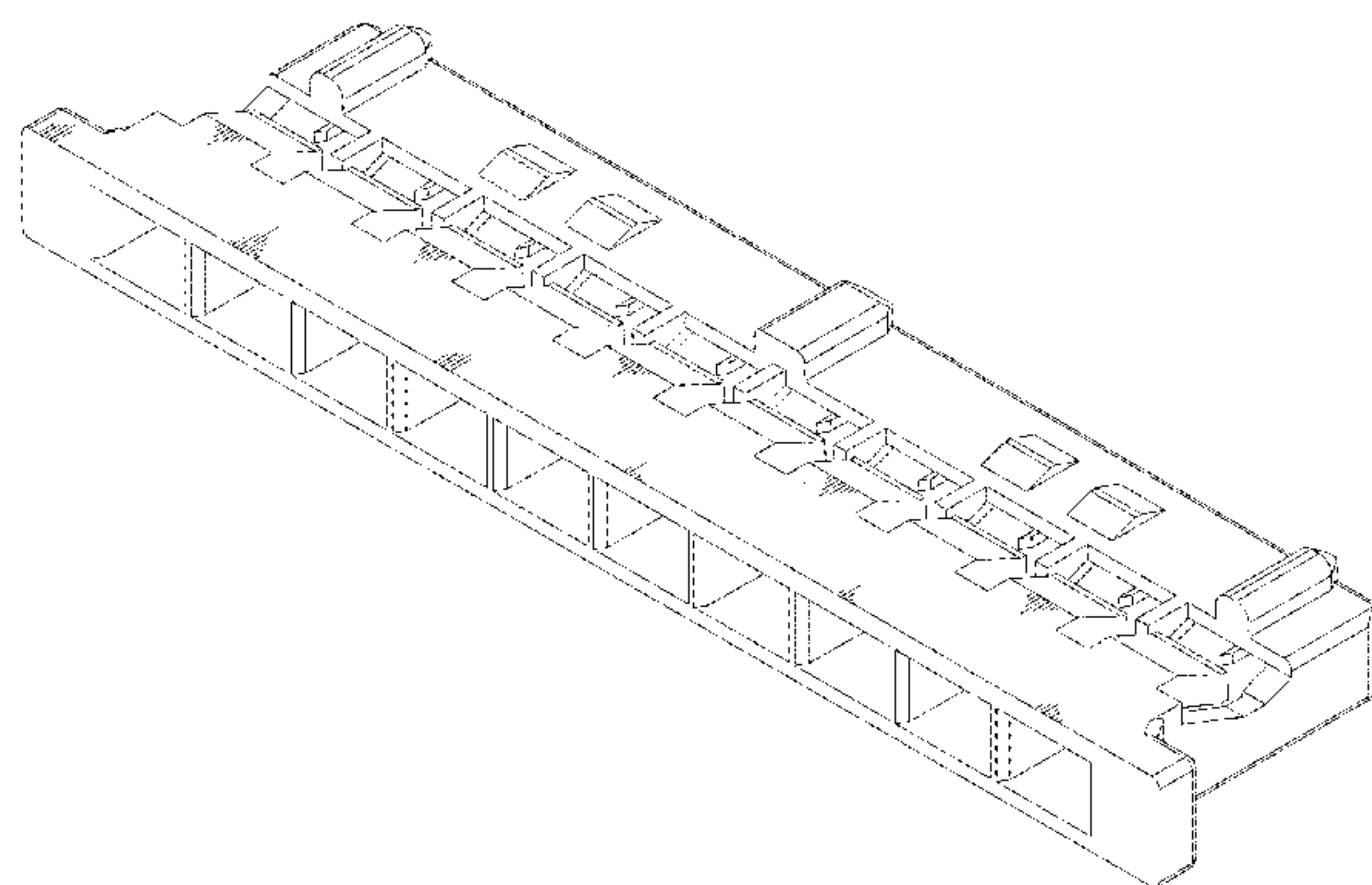
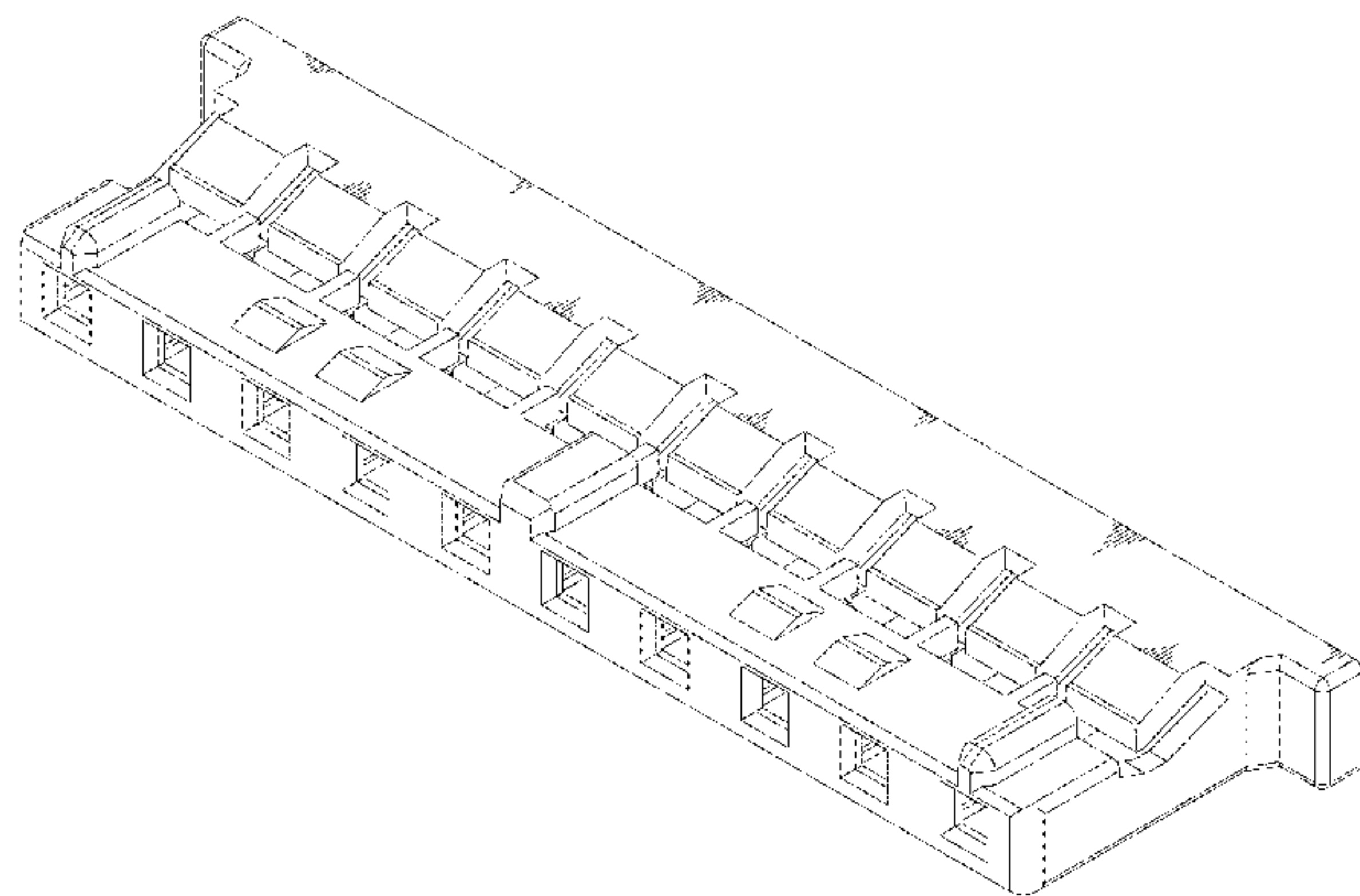

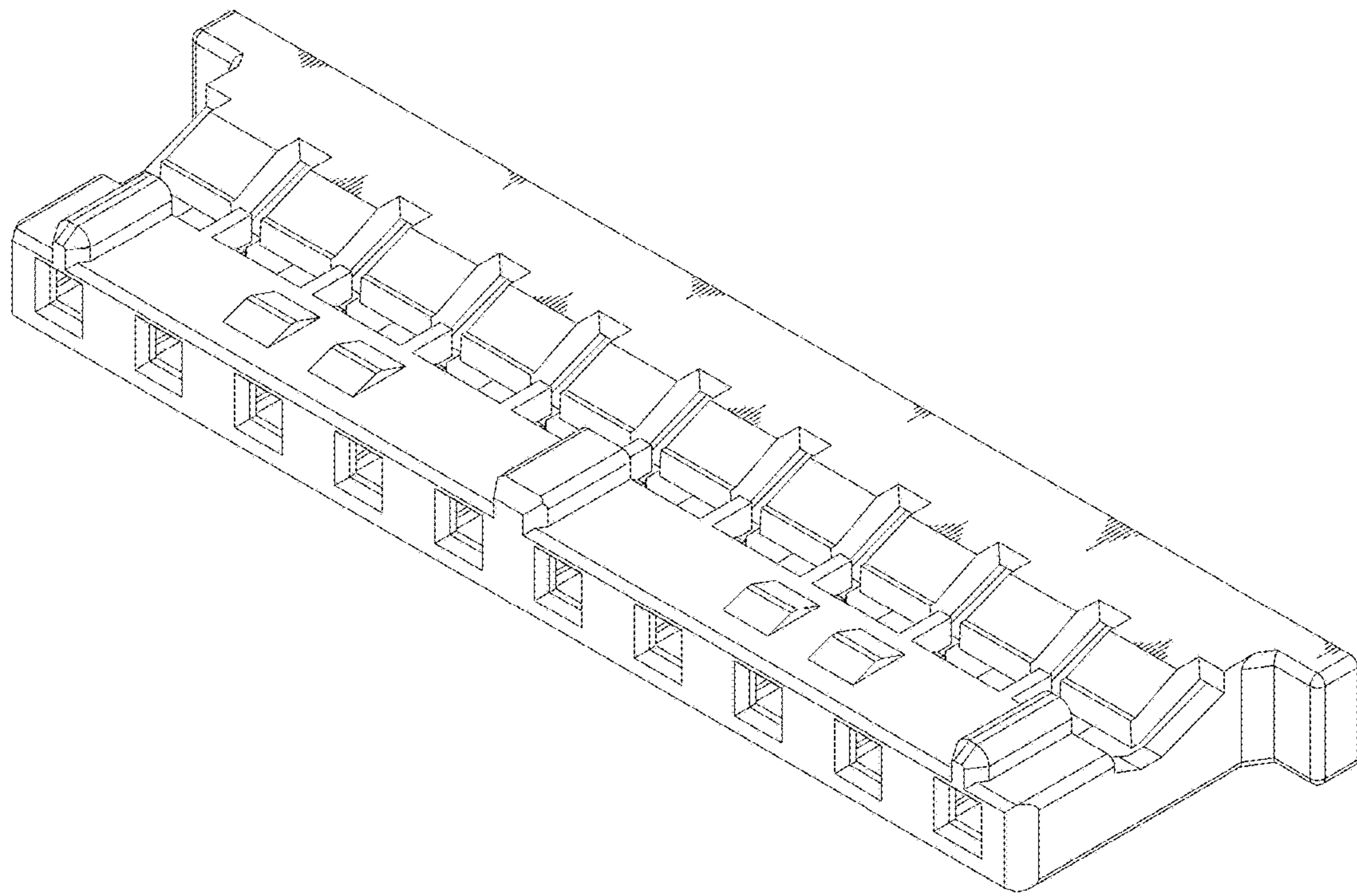

FIG. 1

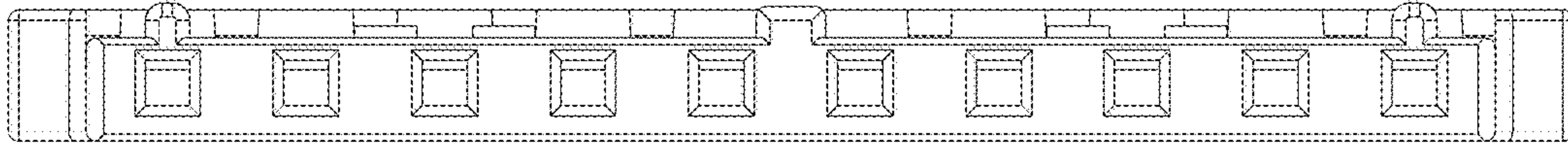

FIG. 2

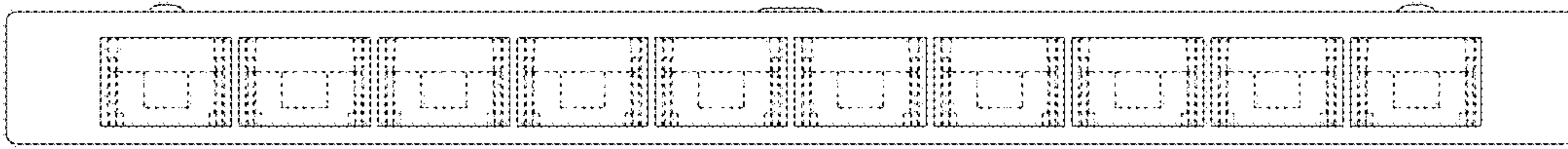

FIG. 3

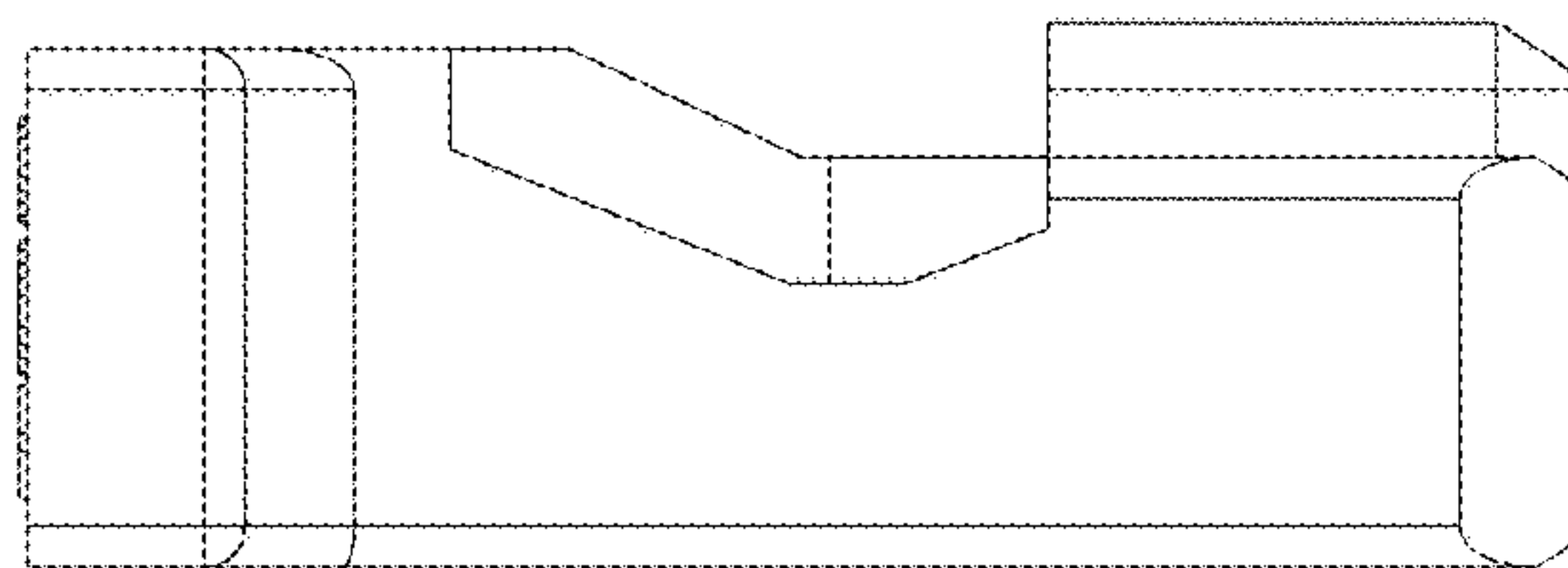

FIG. 4

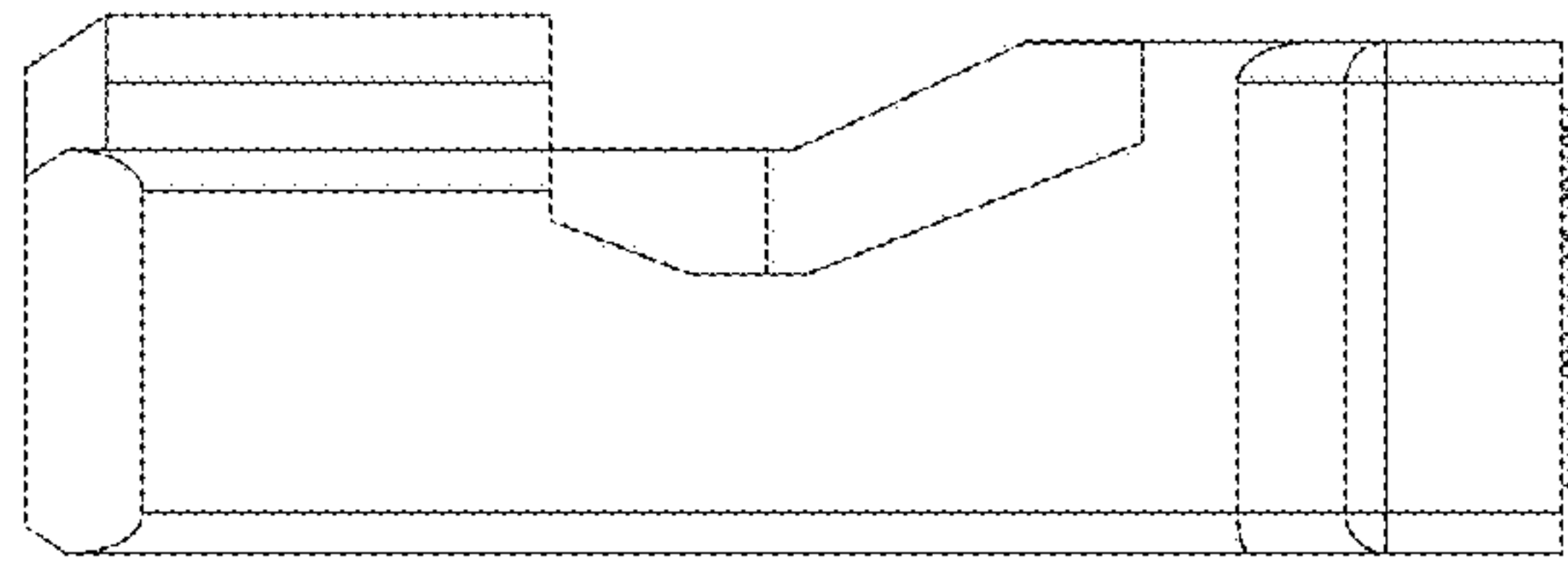

FIG. 5

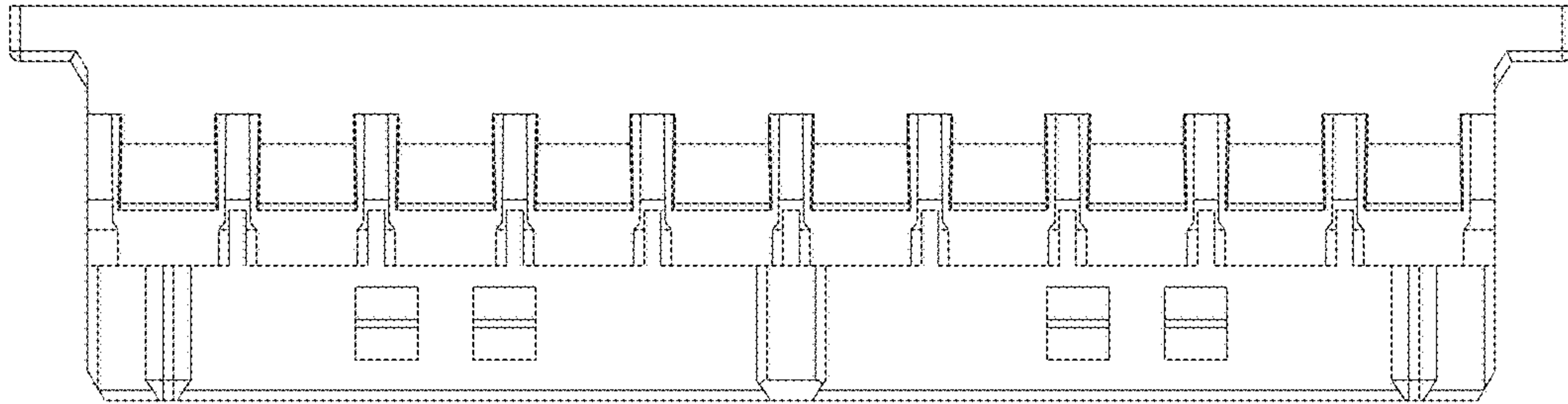

FIG. 6

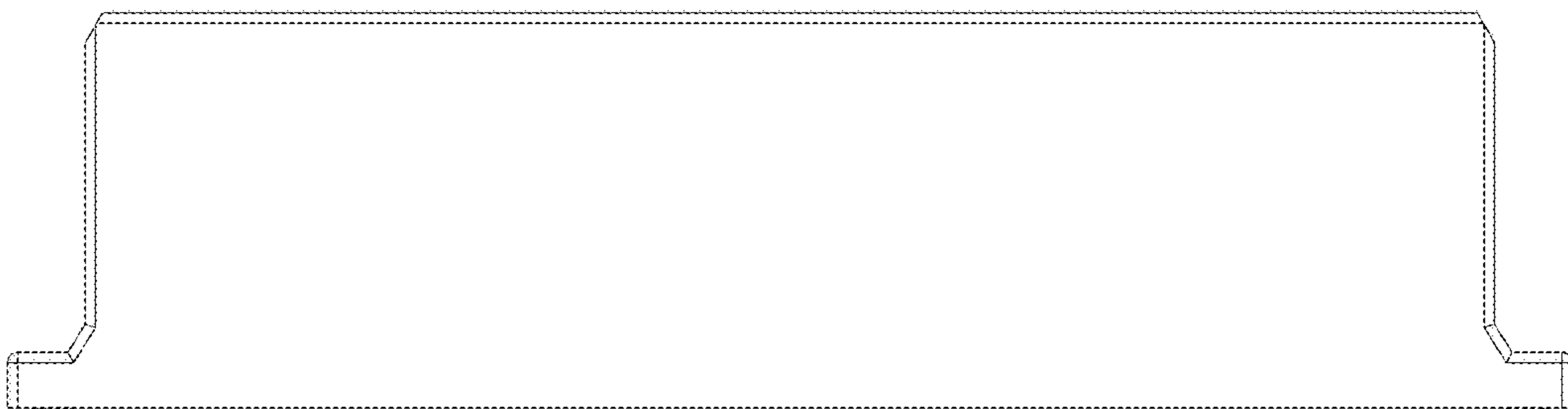

FIG. 7

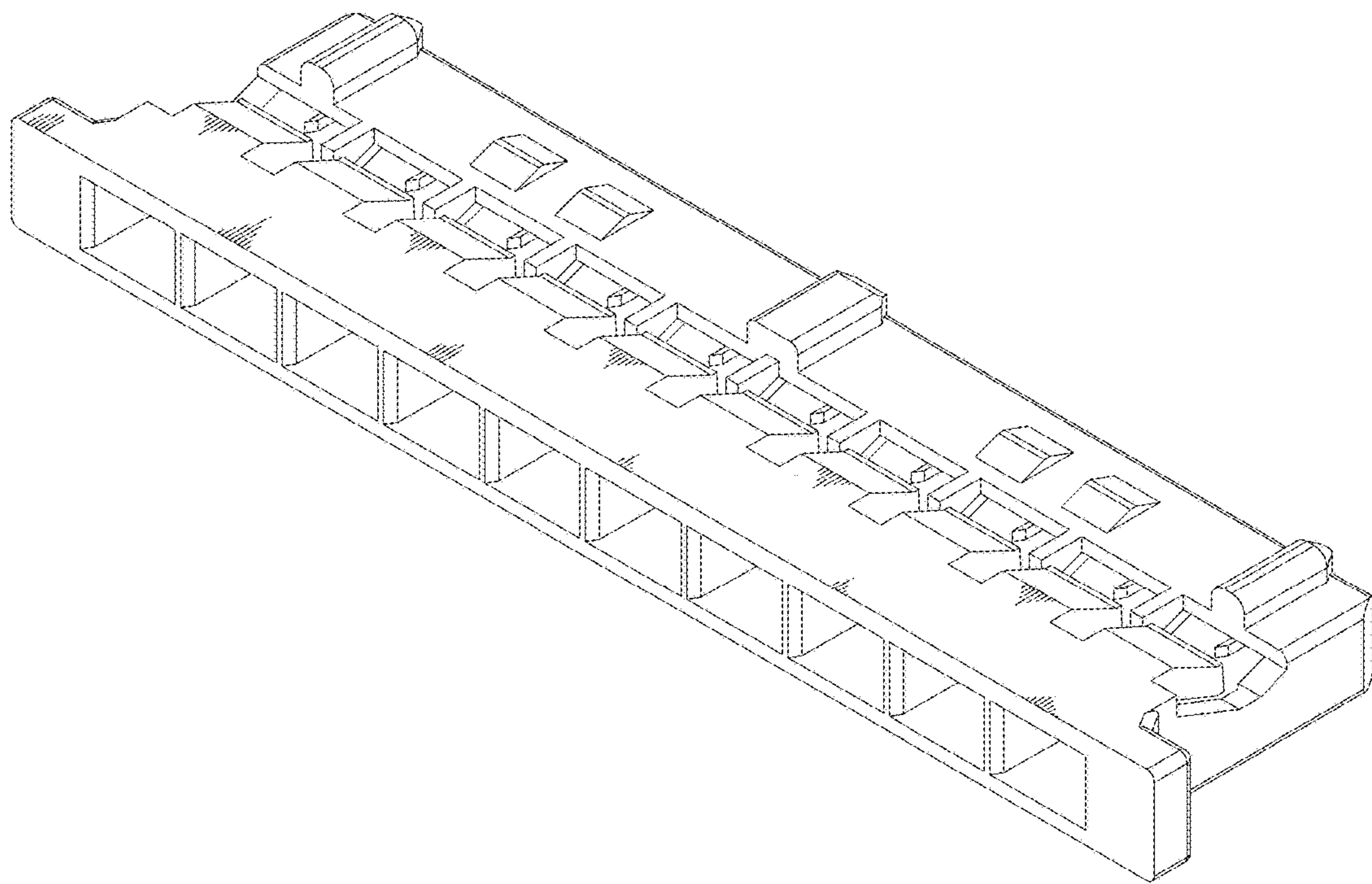

FIG. 8