



US00D793911S

(12) **United States Design Patent** (10) **Patent No.:** **US D793,911 S**
Yim et al. (45) **Date of Patent:** **** Aug. 8, 2017**

(54) **TRAILER DEVICE**

D779,380 S * 2/2017 van den Berg D12/101
2006/0118149 A1 6/2006 Benson et al.
2007/0089766 A1 4/2007 Fanourgiakis et al.
2015/0306614 A1 10/2015 Pierce

(71) Applicant: **Kärcher North America, Inc.**, Denver, CO (US)

FOREIGN PATENT DOCUMENTS

(72) Inventors: **Rasmey Yim**, Vancouver, WA (US);
Zhak A. Polovin, Vancouver, WA (US);
Shannon L. Taylor, Vancouver, WA (US)

WO WO 9842933 10/1998
WO WO 2008068490 6/2008

(73) Assignee: **Kärcher North America, Inc.**, Denver, CO (US)

OTHER PUBLICATIONS

(**) Term: **15 Years**

“Entrepreneur IV Trailer Package,” AaLadin Cleaning Systems, © 2012, 1 page, Jan. 2012.
“ProTowWash Trailers, Mobile Self-Contained Water Tank Trailer System,” Hydro Tek, Feb. 2015, 2 pages.
“Single-Axle Trailers Product Sheet,” Mi-T-M Corporation, Dec. 2015, 2 pages.

(21) Appl. No.: **29/553,142**

(22) Filed: **Jan. 28, 2016**

* cited by examiner

(51) **LOC (10) Cl.** **12-10**

(52) **U.S. Cl.**
USPC **D12/101**

Primary Examiner — Katrina A Betton
(74) *Attorney, Agent, or Firm* — Sheridan Ross PC

(58) **Field of Classification Search**
USPC D12/100–106, 19, 129, 111–112;
D21/425, 435; D34/21–26, 12, 16–19
CPC B62D 35/02; B62D 35/00; B60P 3/1033;
B60P 3/10; A62B 3/005
See application file for complete search history.

(57) **CLAIM**

The ornamental design for a trailer device, as shown and described herein.

(56) **References Cited**

DESCRIPTION

U.S. PATENT DOCUMENTS

5,533,671 A 7/1996 Baer
5,886,436 A 3/1999 Schneider et al.
6,761,135 B1 7/2004 Bechtold
D619,933 S * 7/2010 McIntosh D12/101
D626,461 S * 11/2010 Barrios D12/101
D691,925 S * 10/2013 Hindle D12/101
D695,647 S * 12/2013 Manley D12/101
D698,701 S * 2/2014 Dempsey D12/101
D706,684 S * 6/2014 Dempsey D12/101
D751,466 S * 3/2016 Freitag D12/101
D760,122 S * 6/2016 Guidry D12/101
D761,160 S * 7/2016 Gilles Duros D12/101

FIG. 1 is a front perspective view of the trailer device; FIG. 2 is a front elevation view of the trailer device; FIG. 3 is a rear elevation view of the trailer device; FIG. 4 is a right elevation view of the trailer device; FIG. 5 is a left elevation view of the trailer device; FIG. 6 is a top plan view of the trailer device; and, FIG. 7 is a bottom plan view of the trailer device. The broken lines showing portions of the trailer device are provided to illustrate environment only, and form no part of the claimed design.

1 Claim, 6 Drawing Sheets

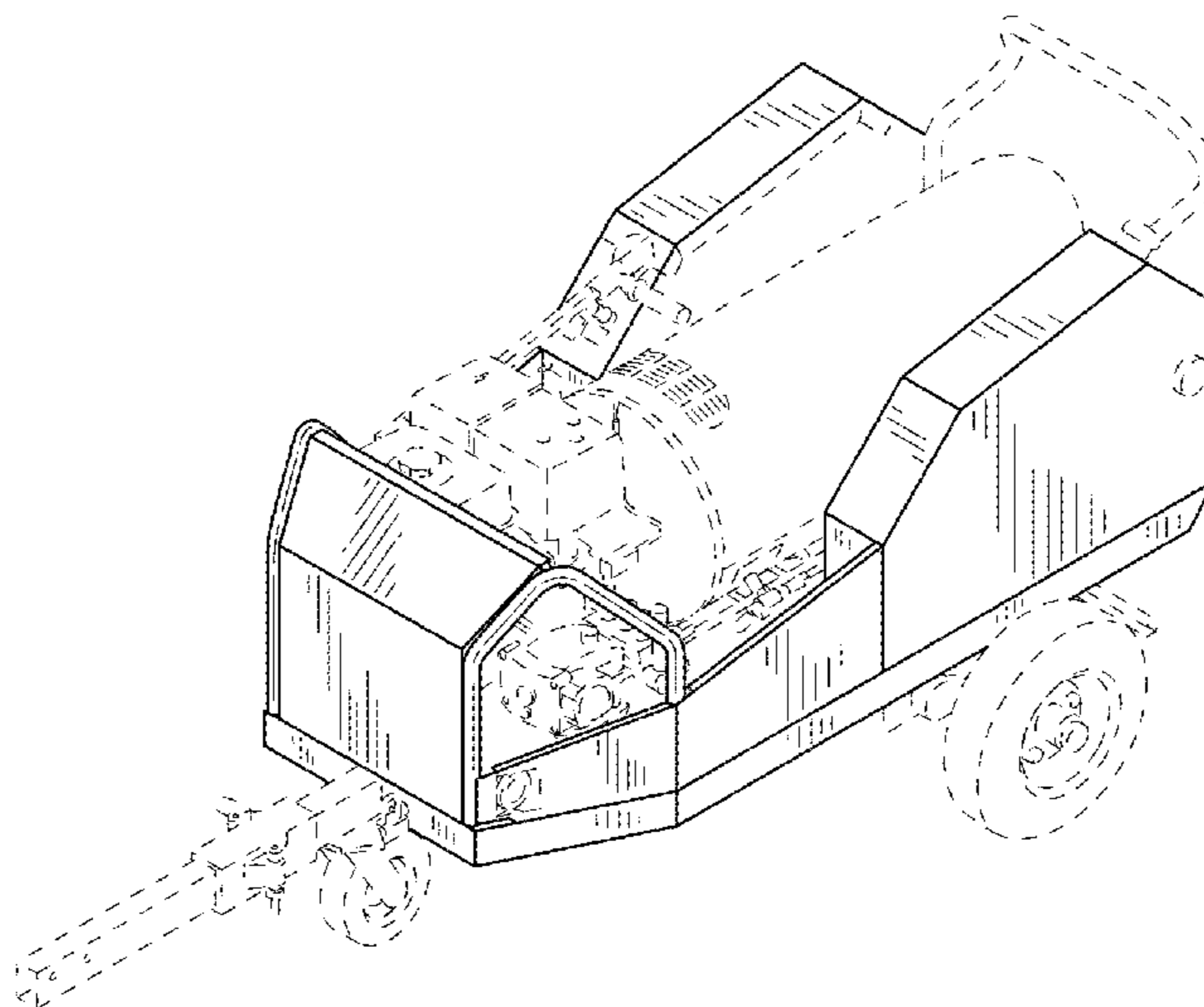

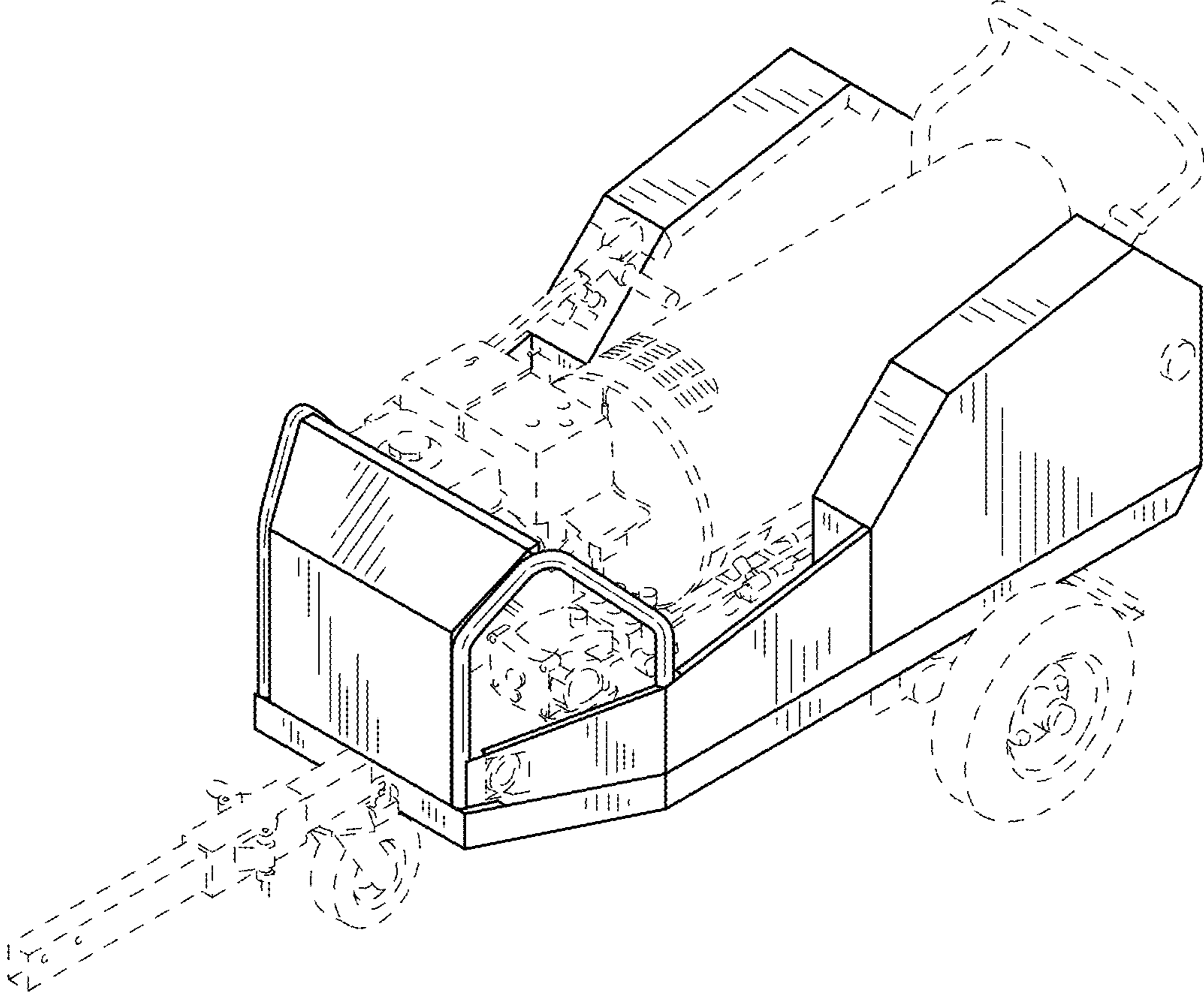

FIG.1

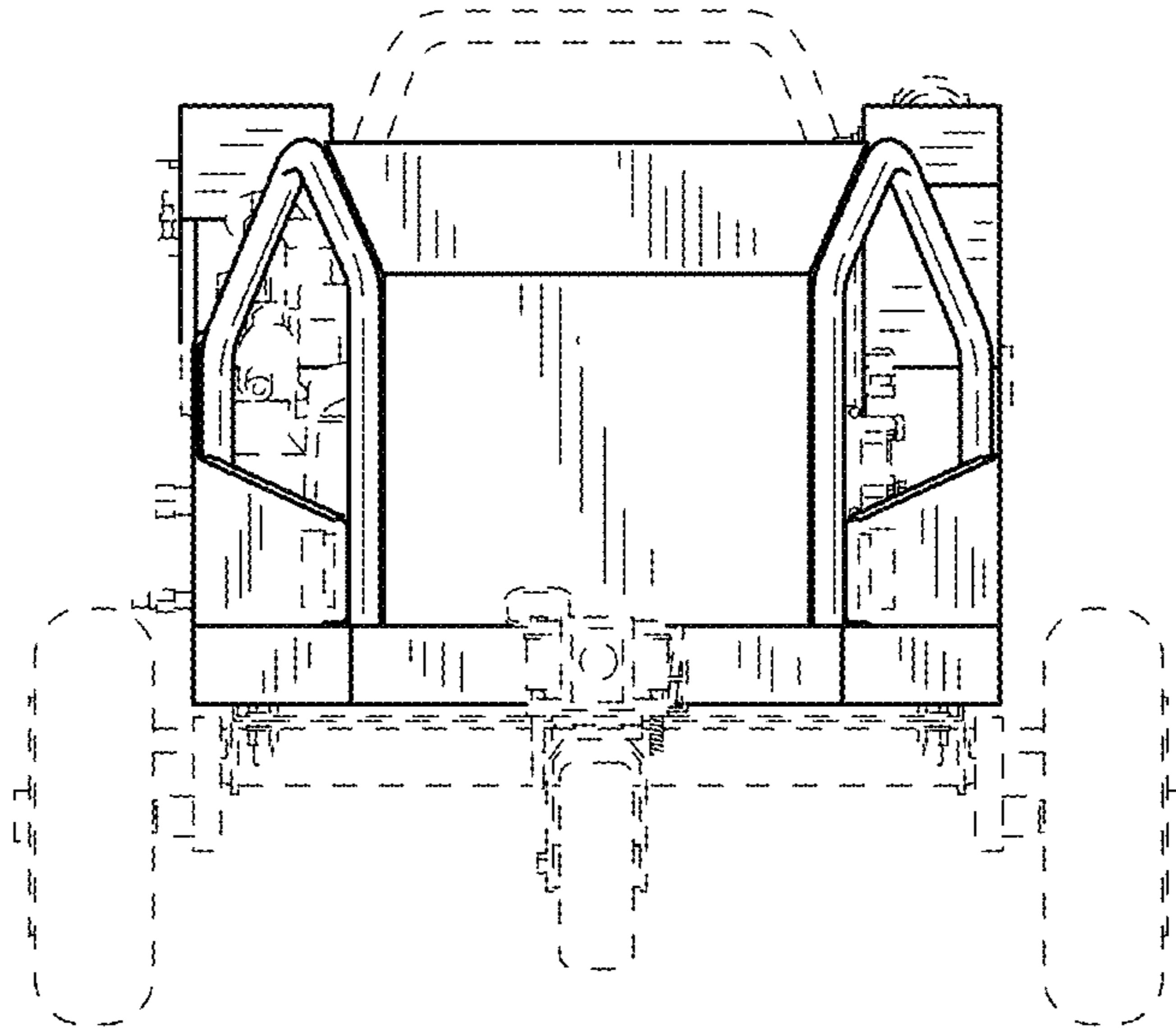

FIG. 2

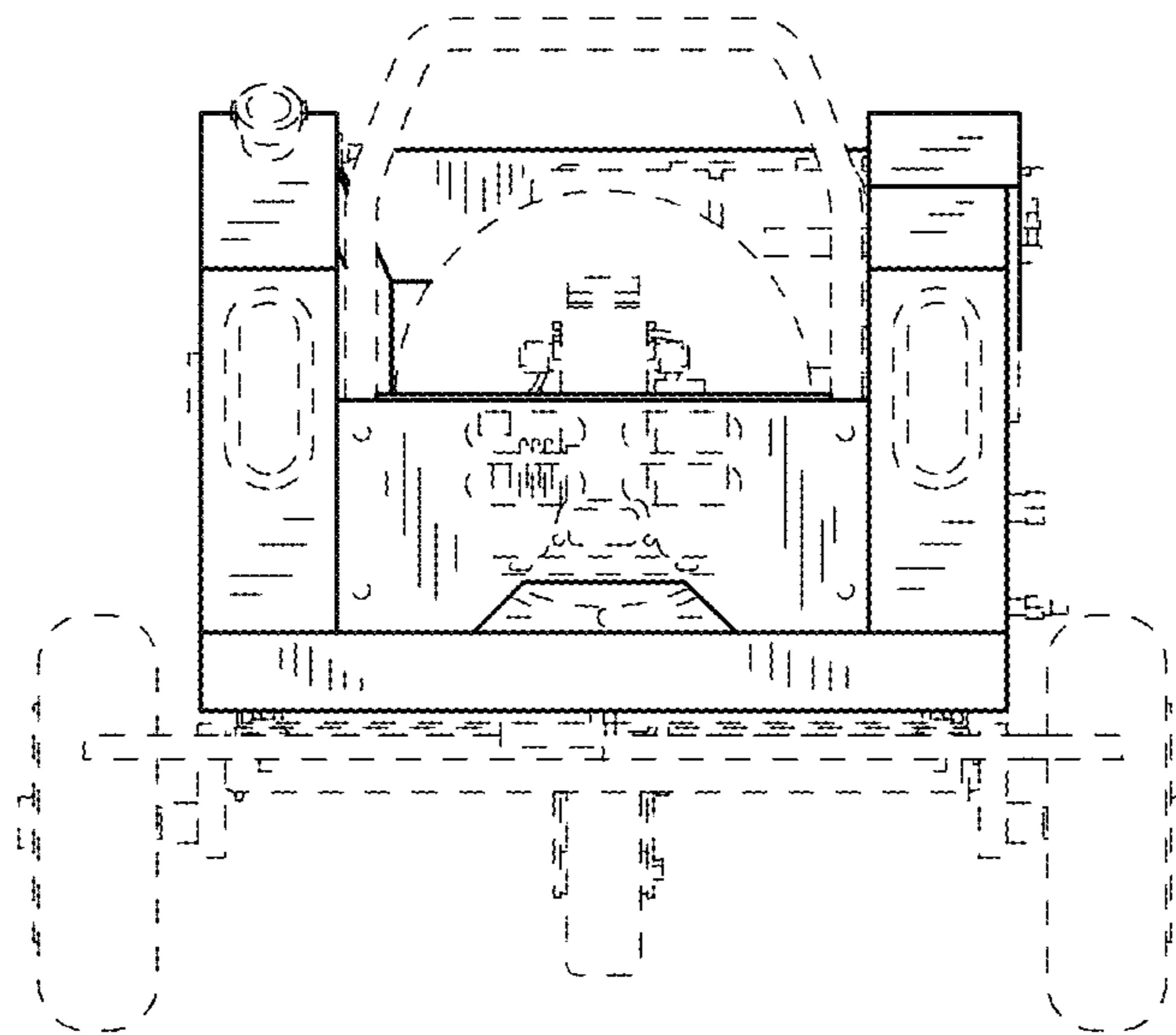

FIG. 3

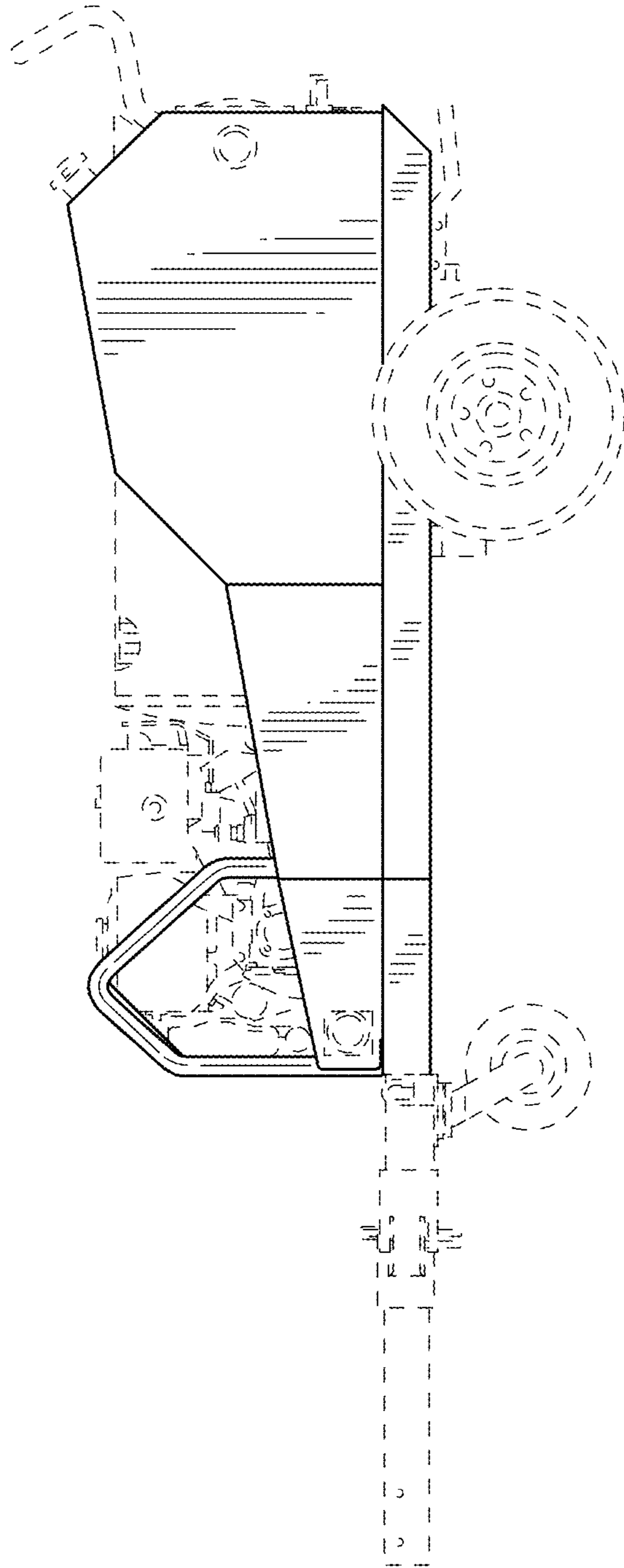

FIG.4

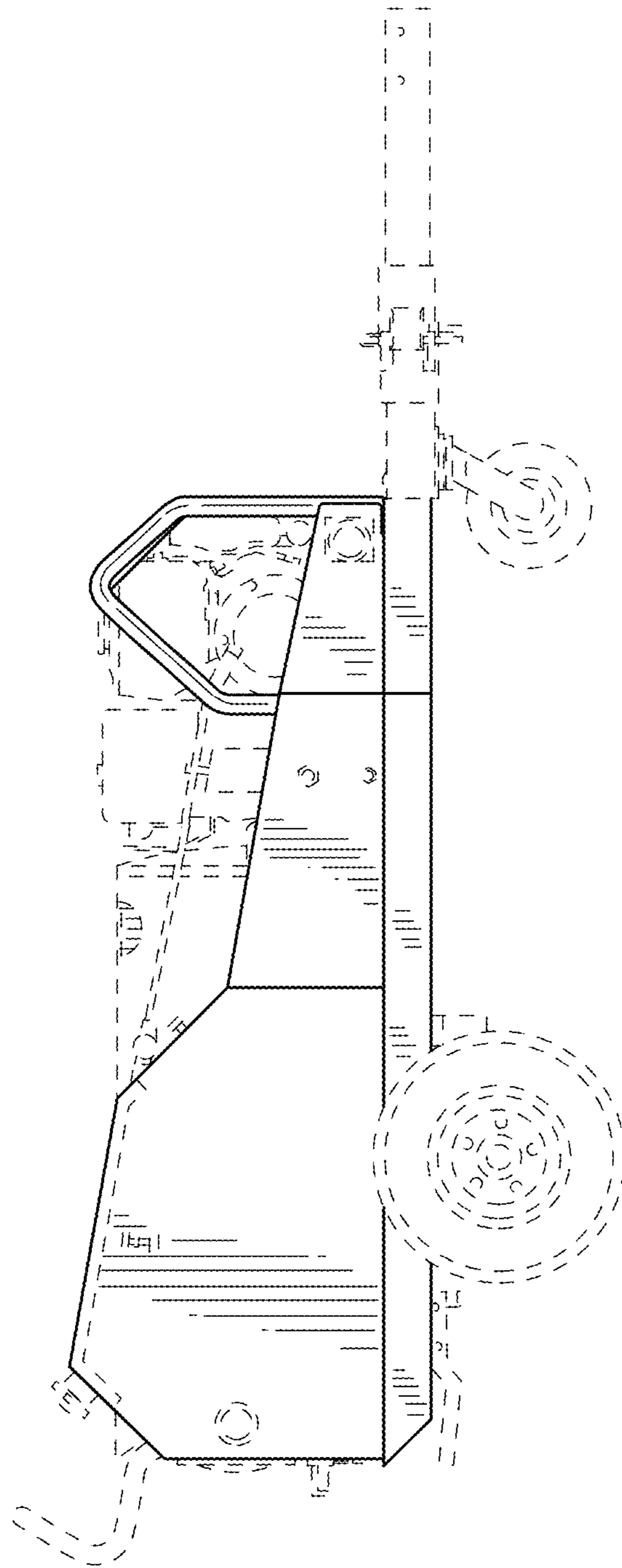

FIG.5

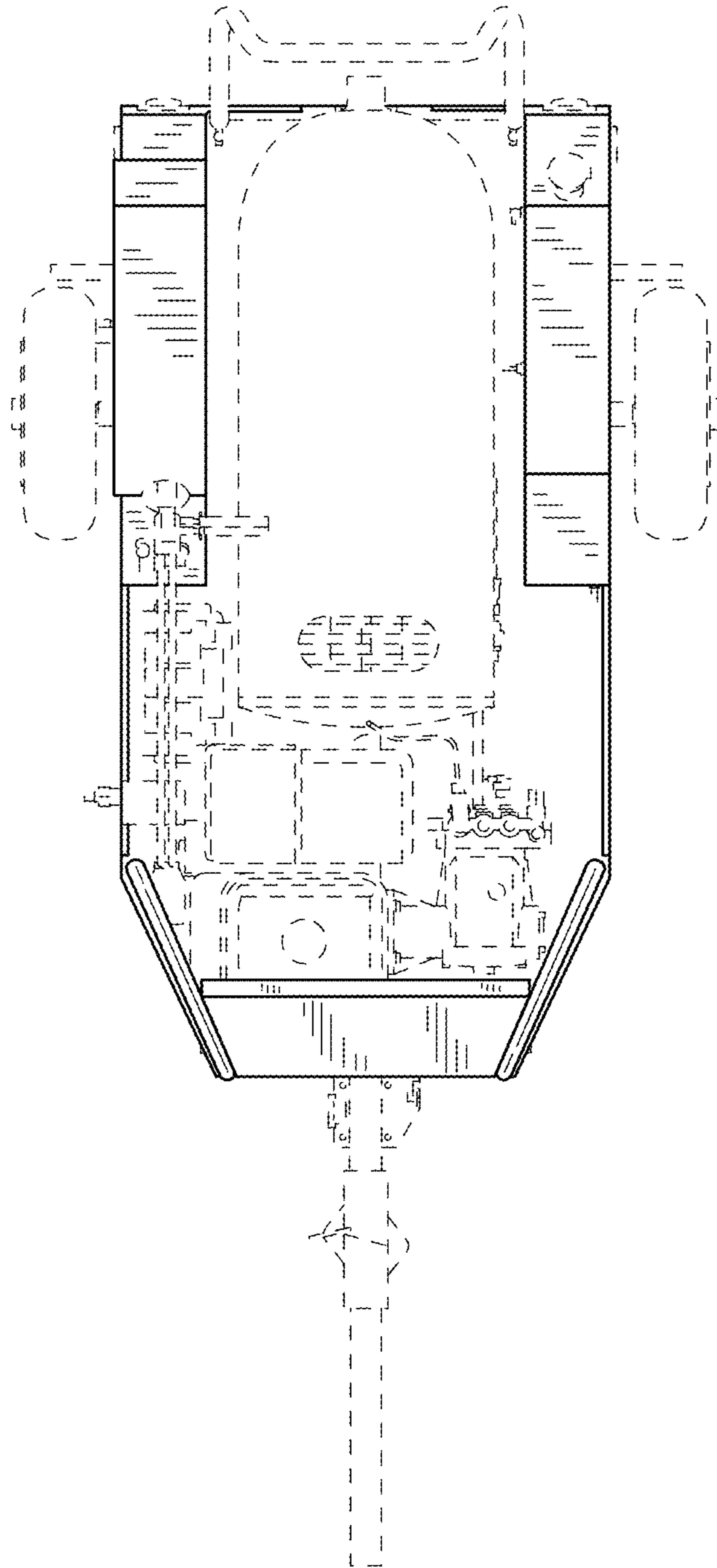

FIG.6

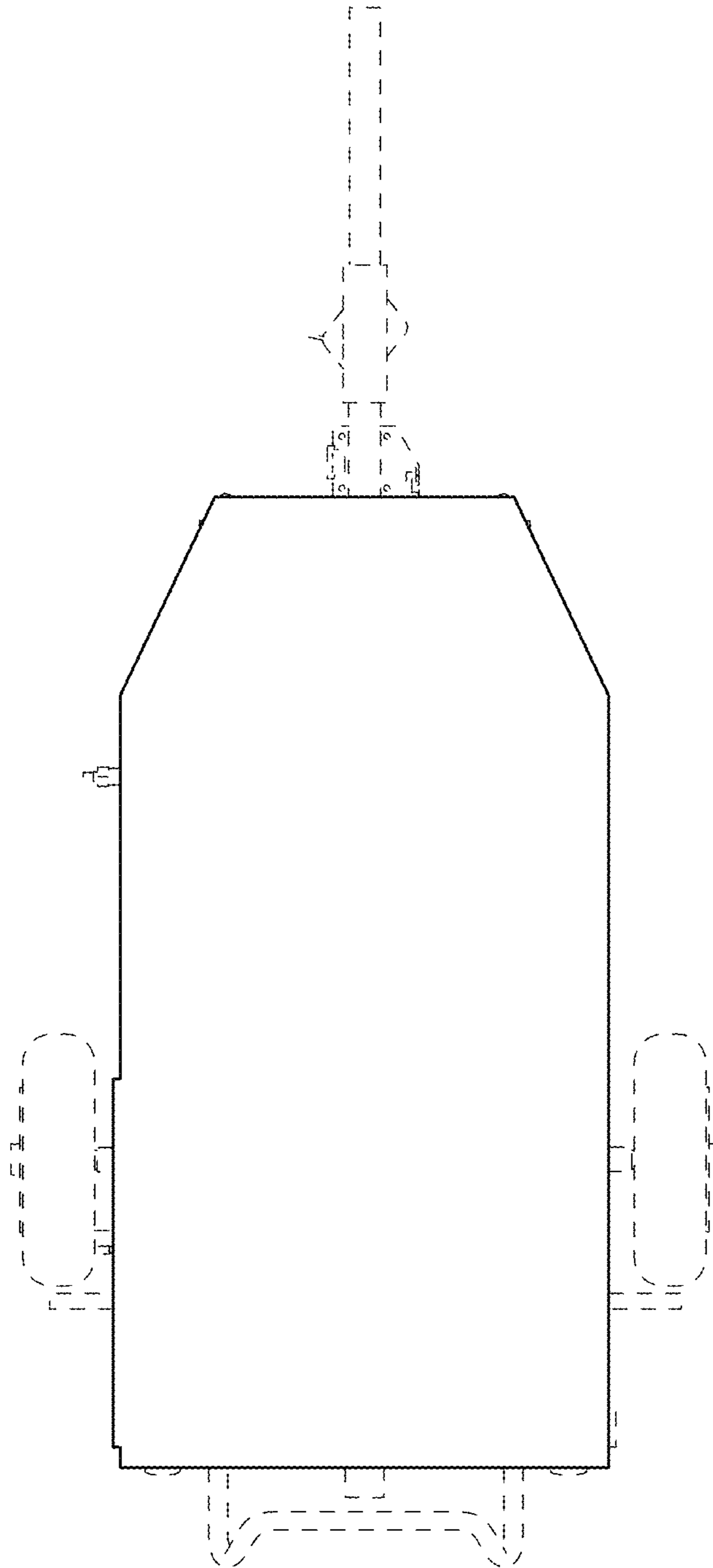

FIG. 7