



US00D793902S

(12) **United States Design Patent** (10) **Patent No.:** **US D793,902 S**
Cynn et al. (45) **Date of Patent:** **** *Aug. 8, 2017**

(54) **SCULPTURE**

(71) Applicants: **Chi Ho Cynn**, Pocheon-si (KR); **Young Pil Jung**, Pocheon-si (KR)

(72) Inventors: **Chi Ho Cynn**, Pocheon-si (KR); **Young Pil Jung**, Pocheon-si (KR)

(*) Notice: This patent is subject to a terminal disclaimer.

(**) Term: **15 Years**

(21) Appl. No.: **29/548,101**

(22) Filed: **Dec. 10, 2015**

(30) **Foreign Application Priority Data**

Jul. 6, 2015 (KR) 30-2015-0033959

(51) **LOC (10) Cl.** **11-02**

(52) **U.S. Cl.**
USPC **D11/160**

(58) **Field of Classification Search**
USPC D11/30-32, 48, 49, 53-58, 81-83, D11/99-104, 107, 121, 125-128, 131, D11/133-137, 142, 149, 150, 157, 158, D11/160, 162, 184; D21/483, 576, 578, D21/579, 585, 587, 593, 594, 606, 621, D21/623, 626, 633, 653, 658; D20/29-33; D23/201; 446/97-99, 446/102-106, 124-128, 268, 313, 330, 446/371, 376, 377, 387, 388, 390; 428/4, 428/8, 9, 11

See application file for complete search history.

(56) **References Cited**

U.S. PATENT DOCUMENTS

D256,255 S *	8/1980	Winn	D20/31
D395,843 S *	7/1998	D'Ambrosio	D11/83
D451,563 S *	12/2001	Smith	D21/630
D480,010 S *	9/2003	Manning	D11/83
D480,322 S *	10/2003	Manning	D11/82
D656,429 S *	3/2012	Cadigan	D11/96
D687,338 S *	8/2013	Cadigan	D11/96
D736,327 S *	8/2015	Lipman	D21/621
D760,329 S *	6/2016	Croston	D21/621

* cited by examiner

Primary Examiner — Cathron Brooks

Assistant Examiner — Teddy Falloway

(74) *Attorney, Agent, or Firm* — Rabin & Berdo, P.C.

(57) **CLAIM**

The ornamental design for a sculpture, as shown and described.

DESCRIPTION

FIG. 1 is a top perspective view of a sculpture in which the body has a heart shaped vacant hollow hole; FIG. 2 is a front elevational view thereof; FIG. 3 is a rear elevational view thereof; FIG. 4 is a left side elevational view thereof; FIG. 5 is a right side elevational view thereof; FIG. 6 is a top plan view thereof; and, FIG. 7 is a bottom plan view thereof.

1 Claim, 7 Drawing Sheets

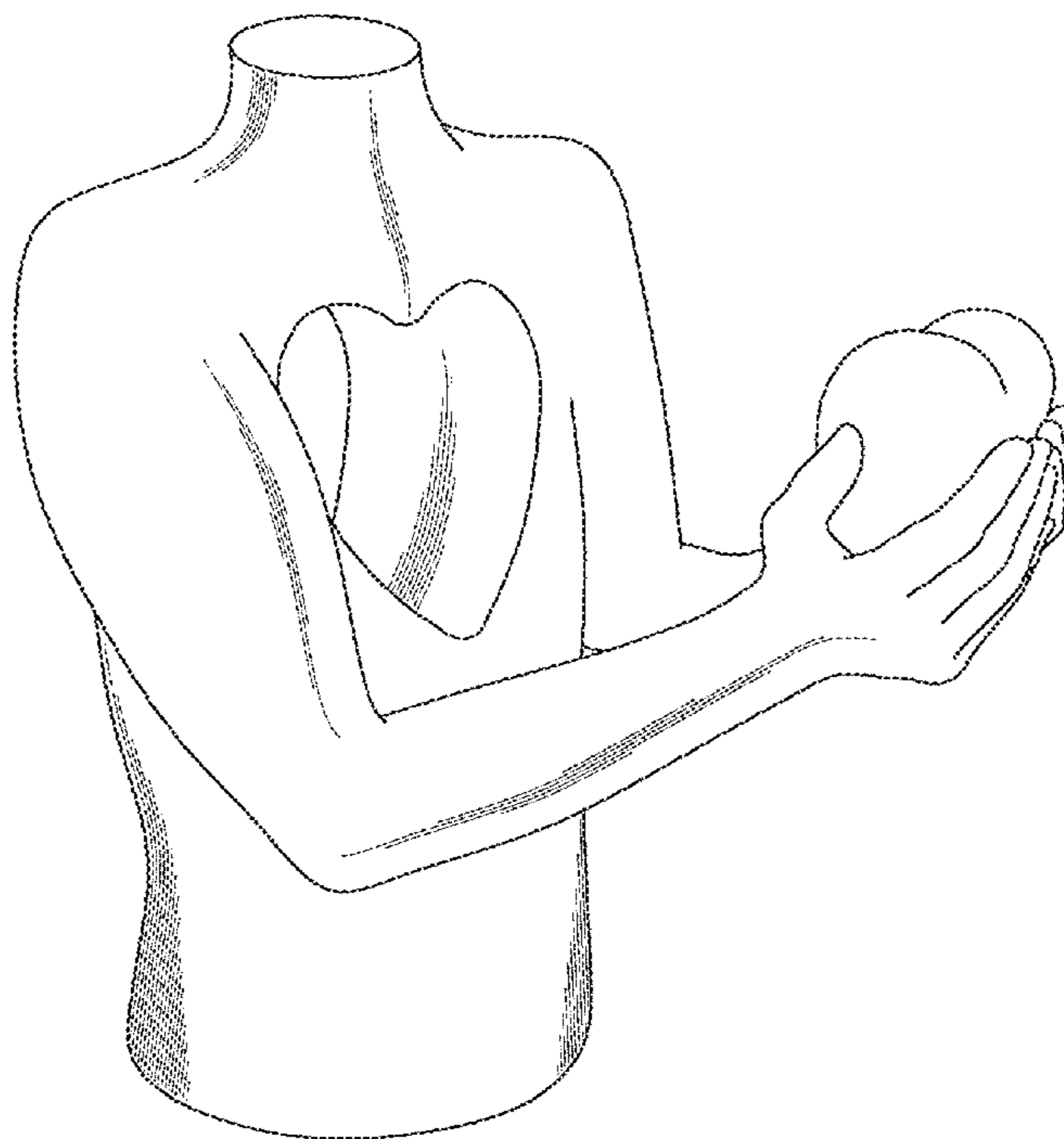

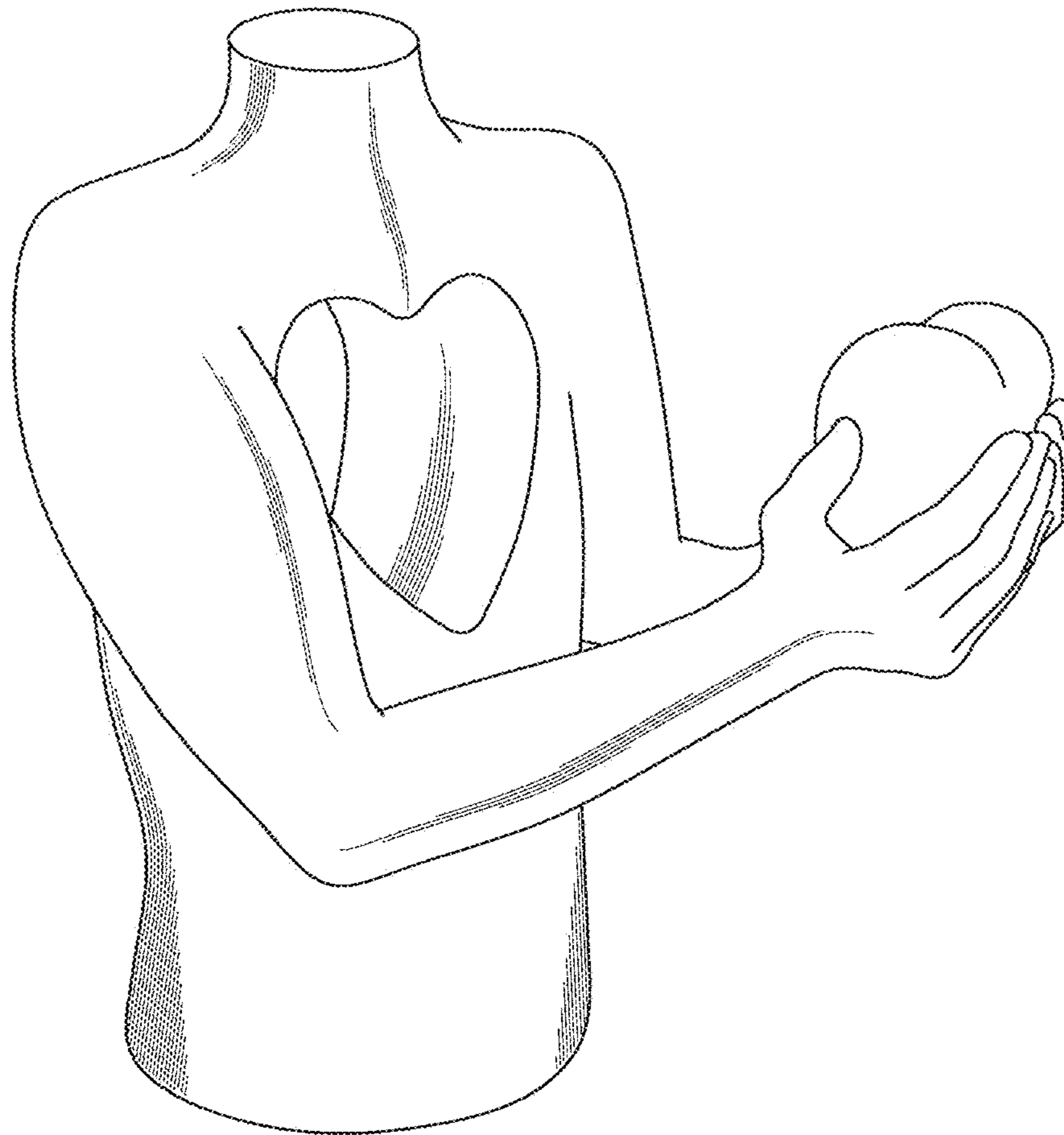

FIG. 1

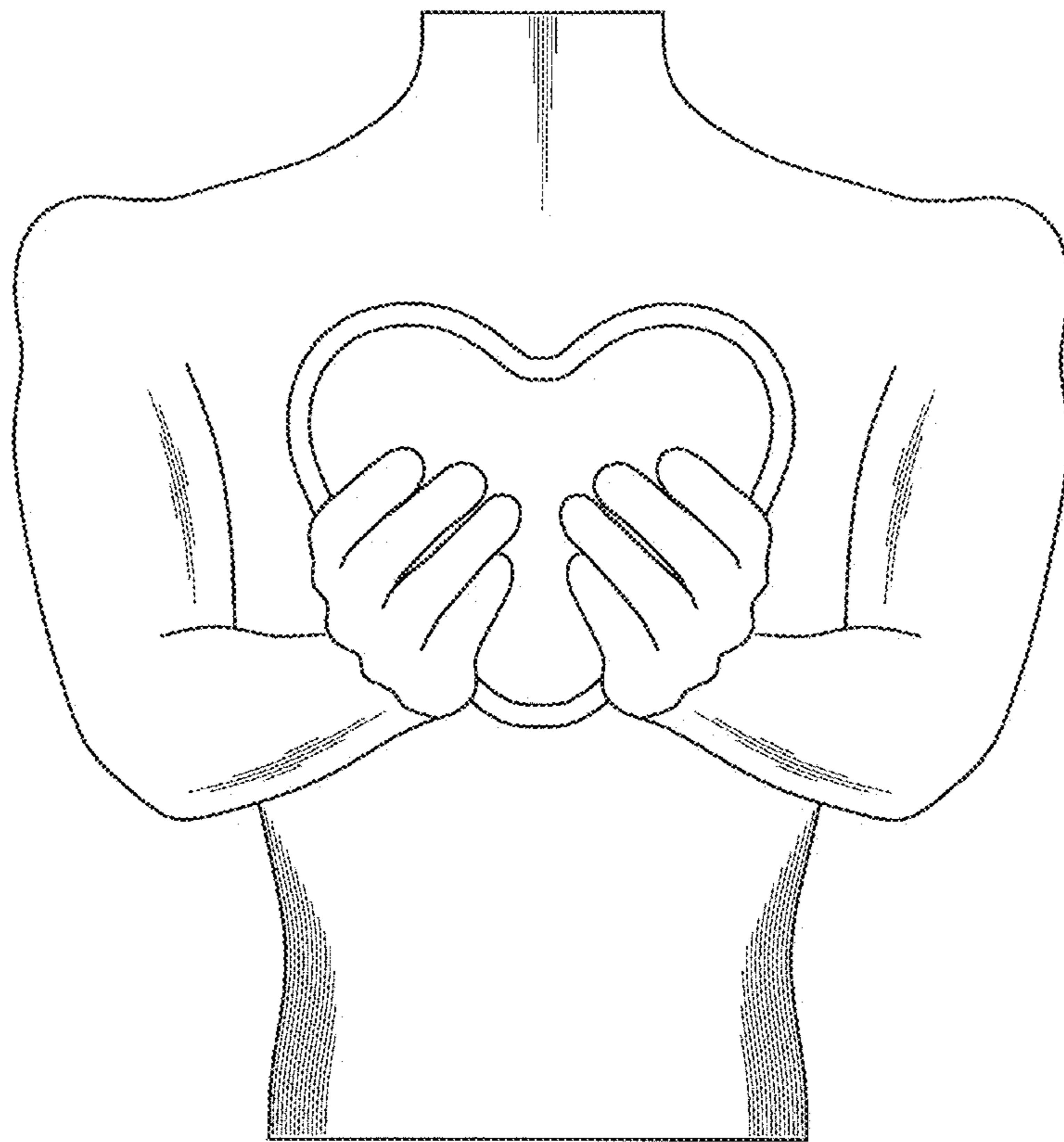

FIG. 2

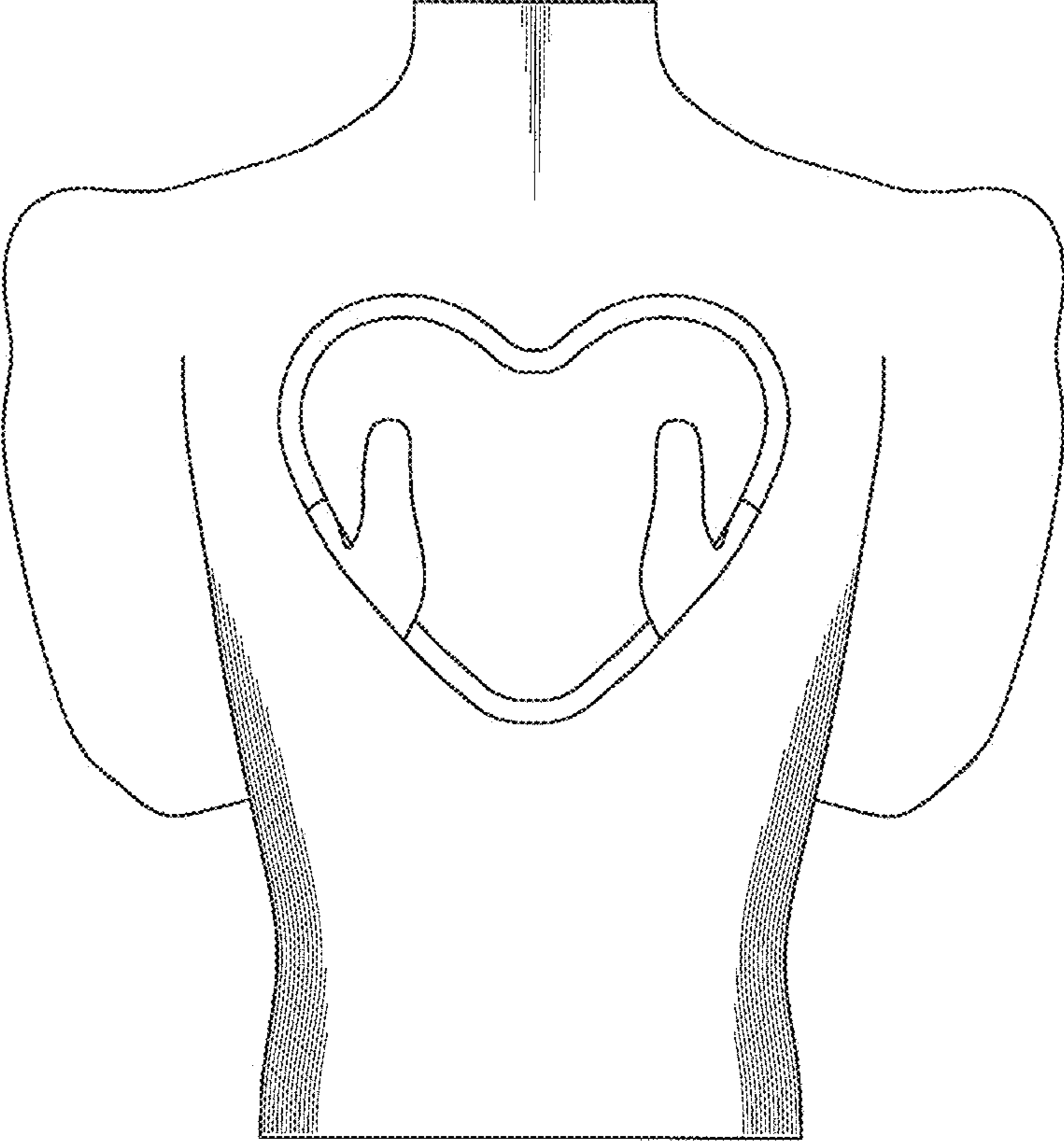

FIG. 3

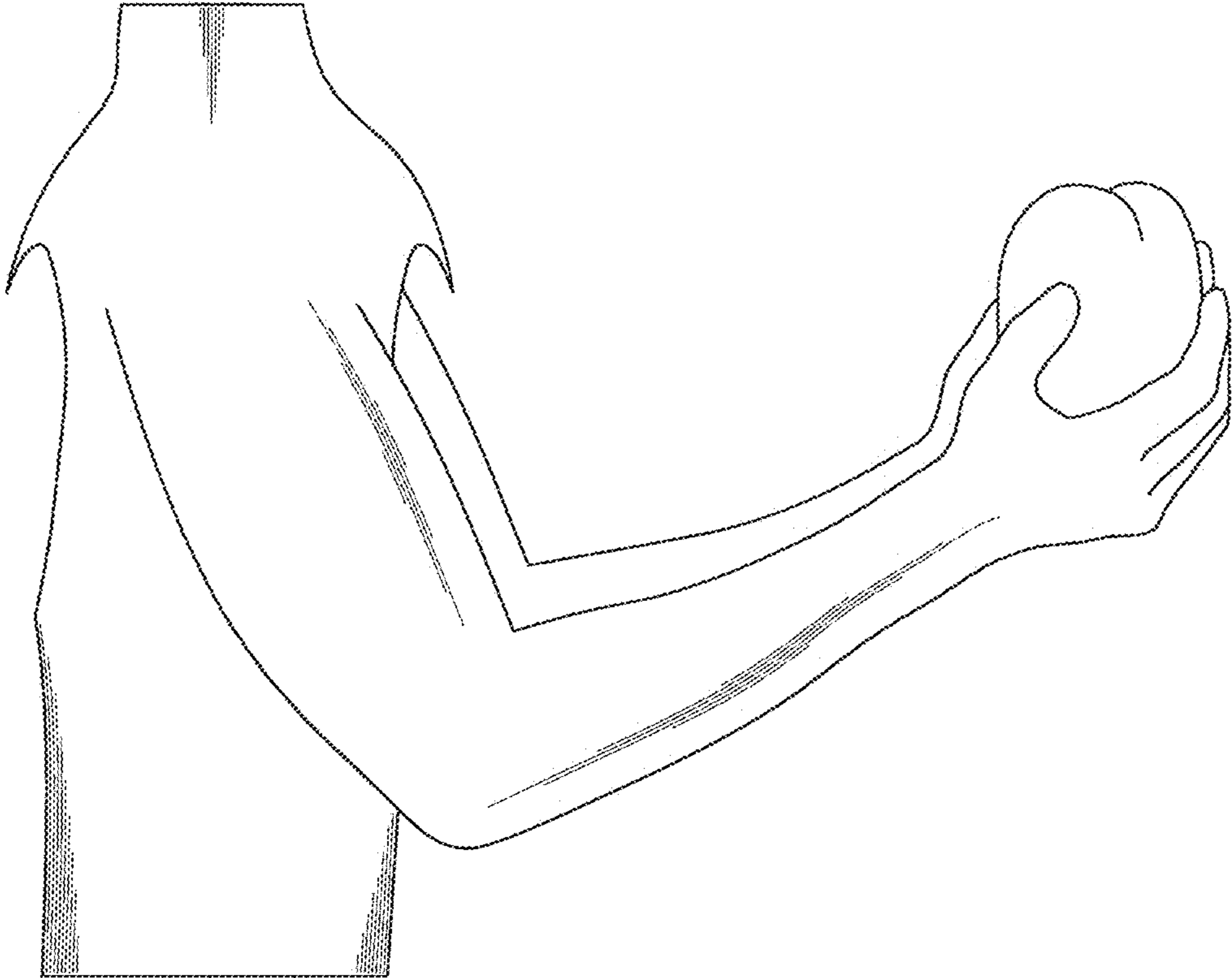

FIG. 4

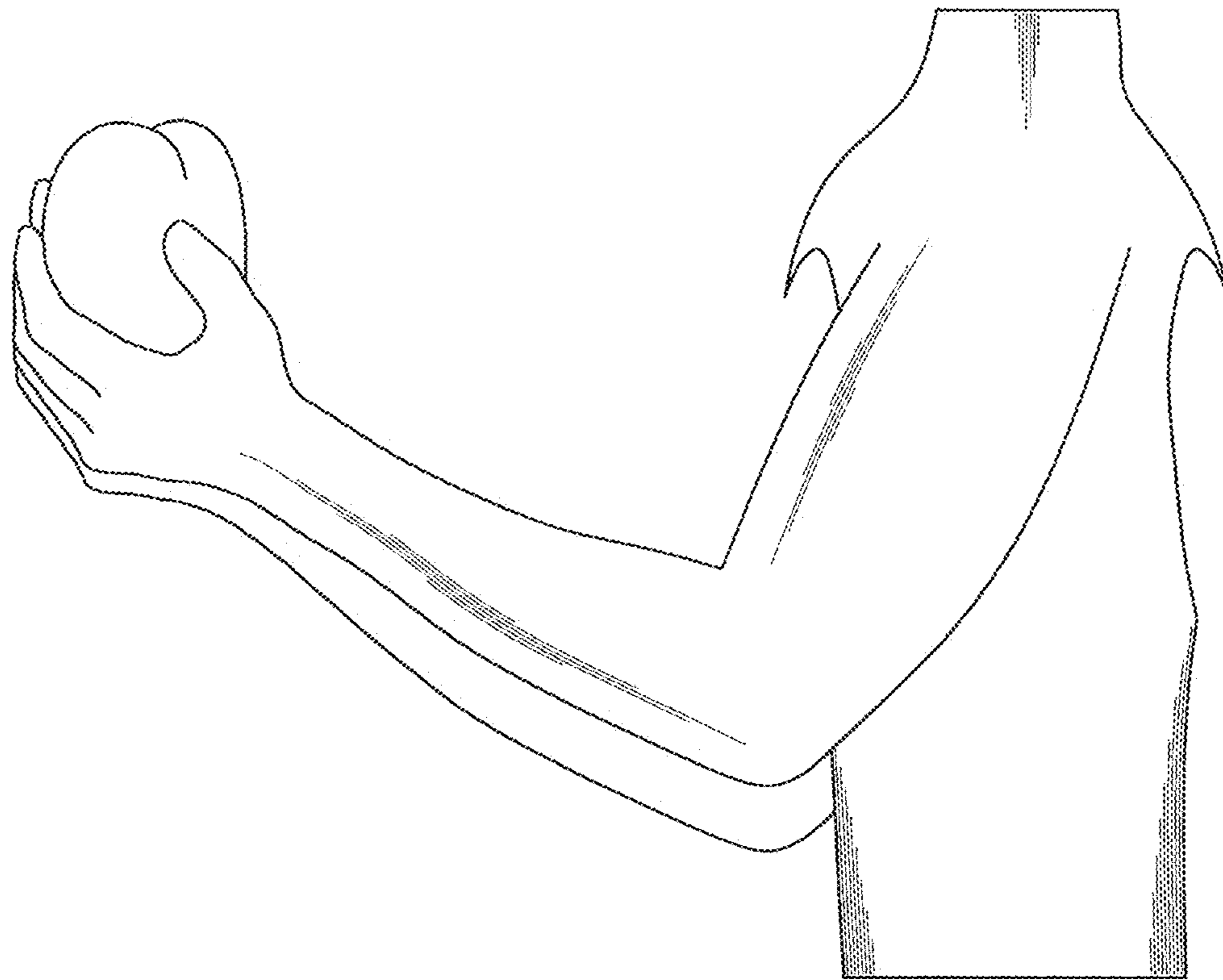

FIG. 5

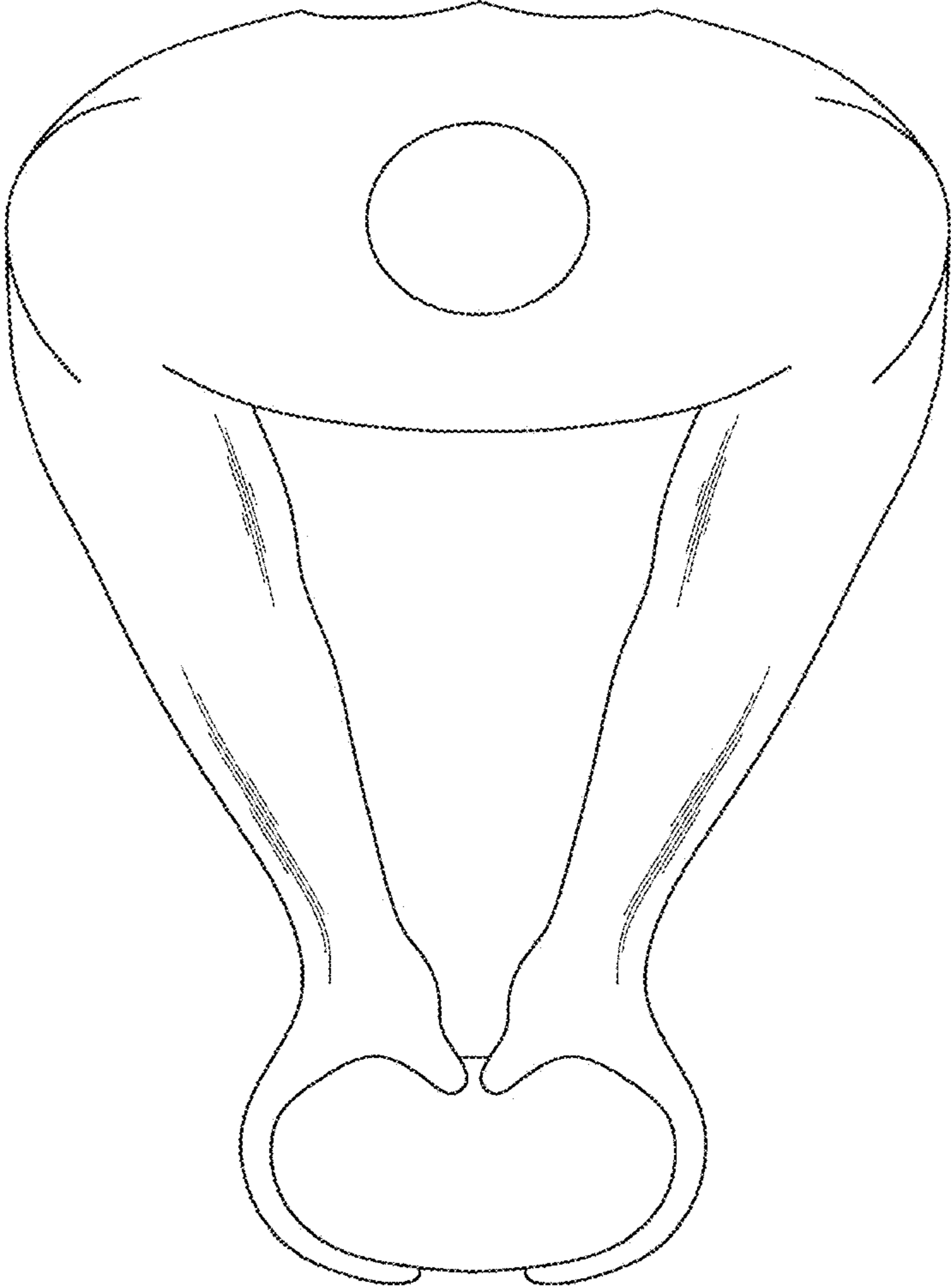

FIG. 6

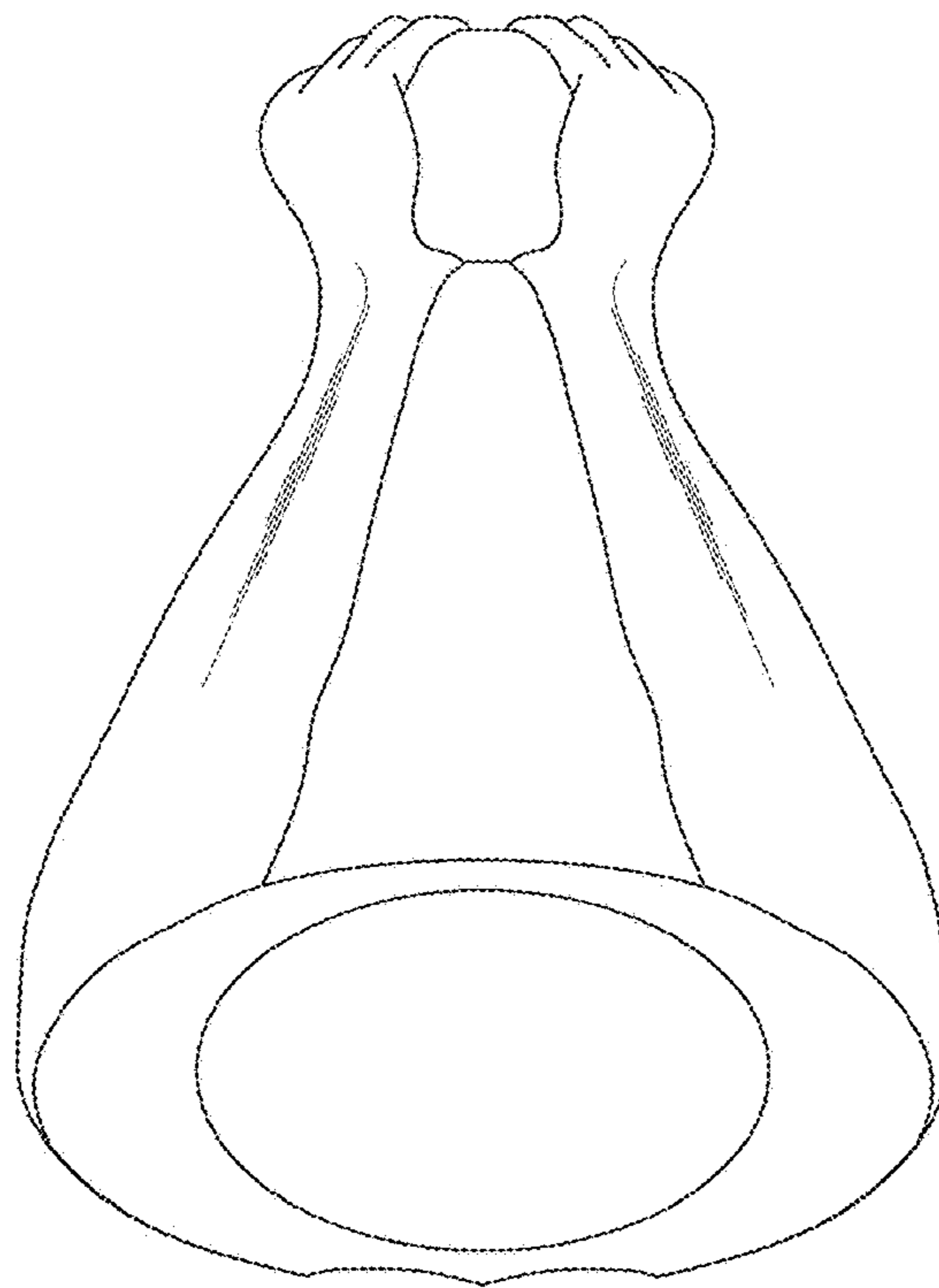

FIG. 7