



US00D793851S

(12) **United States Design Patent** (10) **Patent No.:** **US D793,851 S**
Mann (45) **Date of Patent:** **** Aug. 8, 2017**

- (54) **CLAMP WITH REPLACEABLE NUT**
- (71) Applicant: **Servi-Sure, LLC**, Chicago, IL (US)
- (72) Inventor: **Ronald B. Mann**, Highland Park, IL (US)
- (73) Assignee: **Servi-Sure, LLC**, Chicago, IL (US)
- (**) Term: **15 Years**
- (21) Appl. No.: **29/544,737**
- (22) Filed: **Nov. 5, 2015**
- (51) **LOC (10) Cl.** **08-08**
- (52) **U.S. Cl.**
USPC **D8/394**
- (58) **Field of Classification Search**
USPC D8/71-74, 355, 356, 394-399
CPC B23H 11/003; B25B 5/00; B25B 5/02;
B25B 5/067
See application file for complete search history.

D378,343 S *	3/1997	Macor	D8/73
D436,512 S *	1/2001	Santner	D8/354
D484,399 S *	12/2003	Arthur	D8/394
D504,609 S *	5/2005	Ferguson	D8/354
6,930,272 B1 *	8/2005	Limano	B23H 11/003 219/69.12
D616,276 S *	5/2010	Friegang	D8/72
D658,977 S *	5/2012	Riddell	D8/394
D736,585 S *	8/2015	Furey	D8/72
D756,211 S *	5/2016	Downs	D8/395

* cited by examiner

Primary Examiner — Melanie H Tung
Assistant Examiner — Bao-Yen Nguyen
(74) *Attorney, Agent, or Firm* — Knobbe, Martens, Olson & Bear, LLP

(57) **CLAIM**
The ornamental design for a clamp with replaceable nut, as shown and described.

DESCRIPTION

FIG. 1 is a front perspective view of the clamp with replaceable nut of the present design; FIG. 2 is a front elevational view thereof; FIG. 3 is a rear elevational view thereof; FIG. 4 is a right side elevational view thereof, the left side elevational view being a mirror image thereof; FIG. 5 is a top plan view thereof; FIG. 6 is a bottom plan view thereof; and, FIG. 7 is a front perspective exploded view thereof. The broken lines that represent a bolt and portions of the clamp form no part of the claimed design.

1 Claim, 7 Drawing Sheets

- (56) **References Cited**
U.S. PATENT DOCUMENTS
3,157,078 A * 11/1964 Powers B23B 29/04
82/158
4,227,307 A * 10/1980 Tassoni E04F 21/18
33/41.6
D300,748 S * 4/1989 Jarman D15/199
D318,409 S * 7/1991 Garrett D8/72
D371,497 S * 7/1996 Cottone D8/72
D375,031 S * 10/1996 Cottone D18/34.9

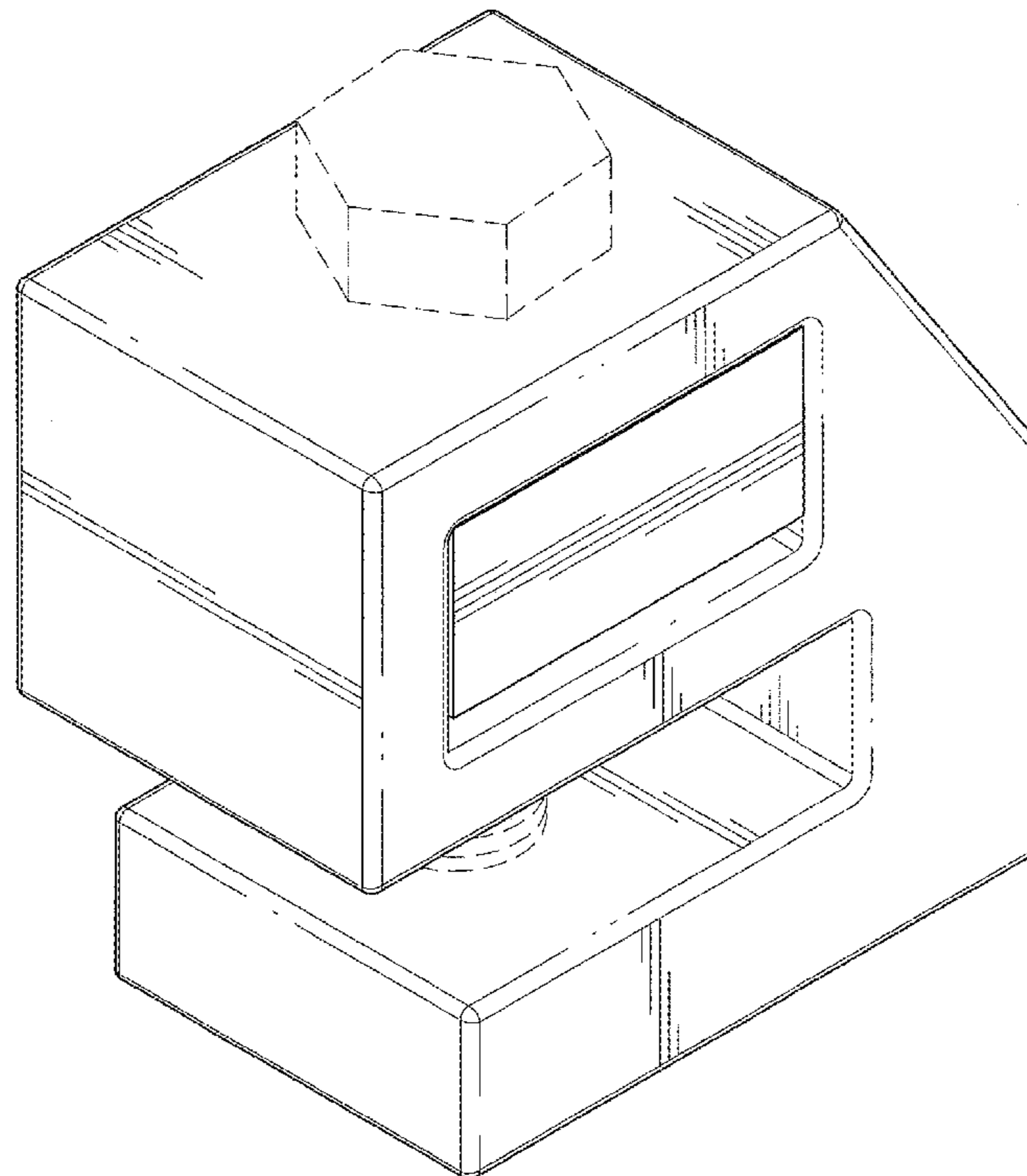

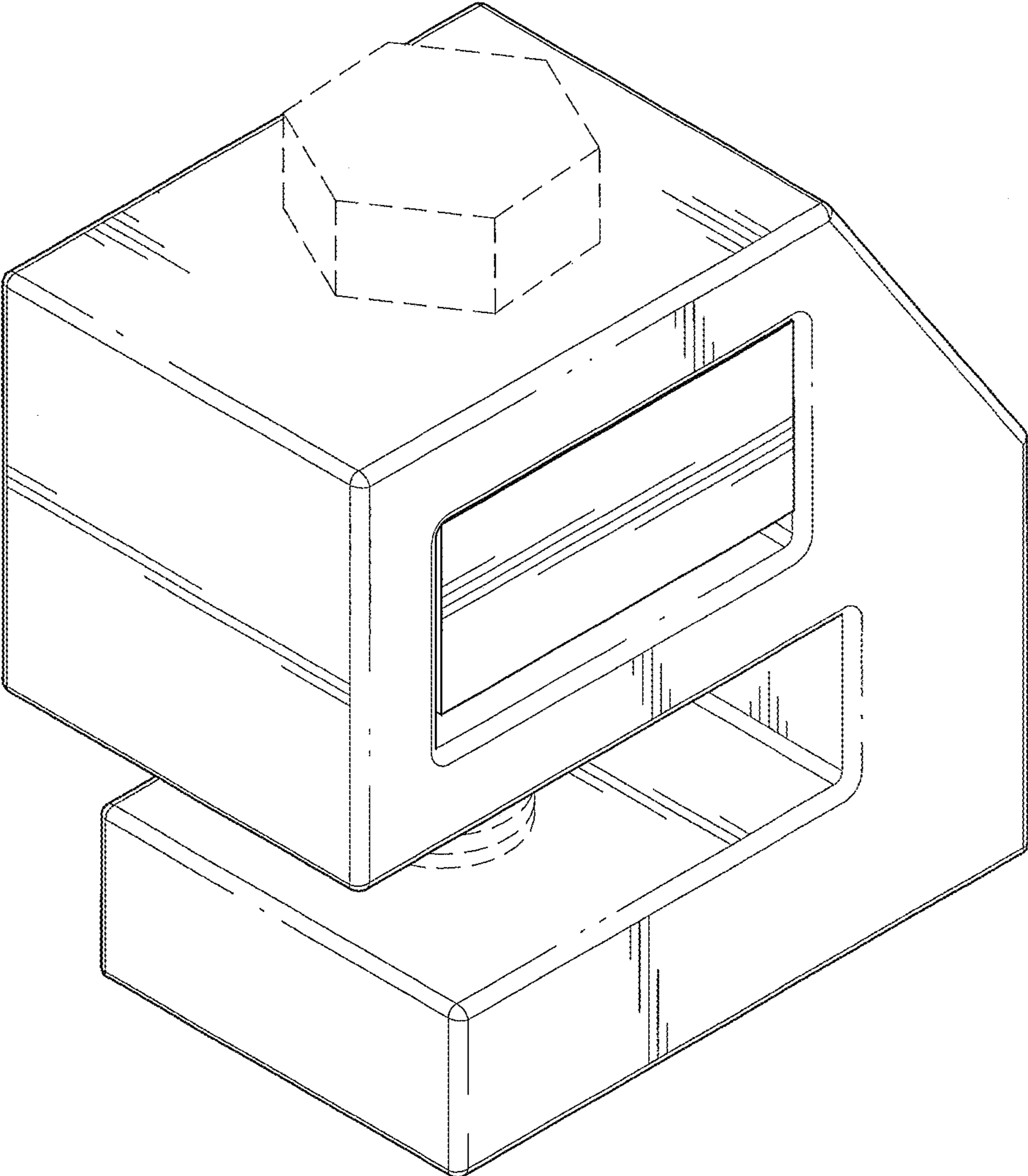

FIG. 1

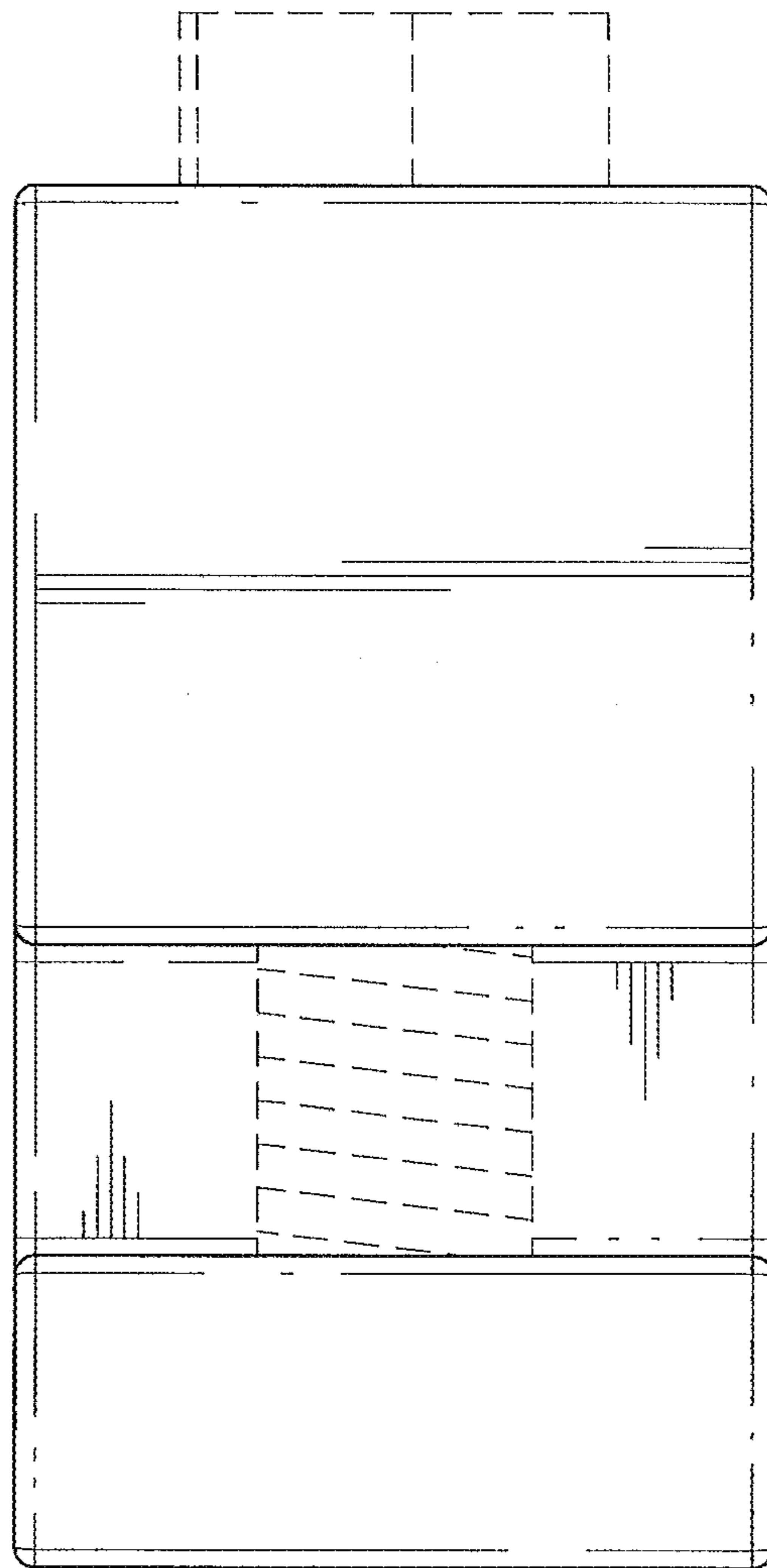

FIG. 2

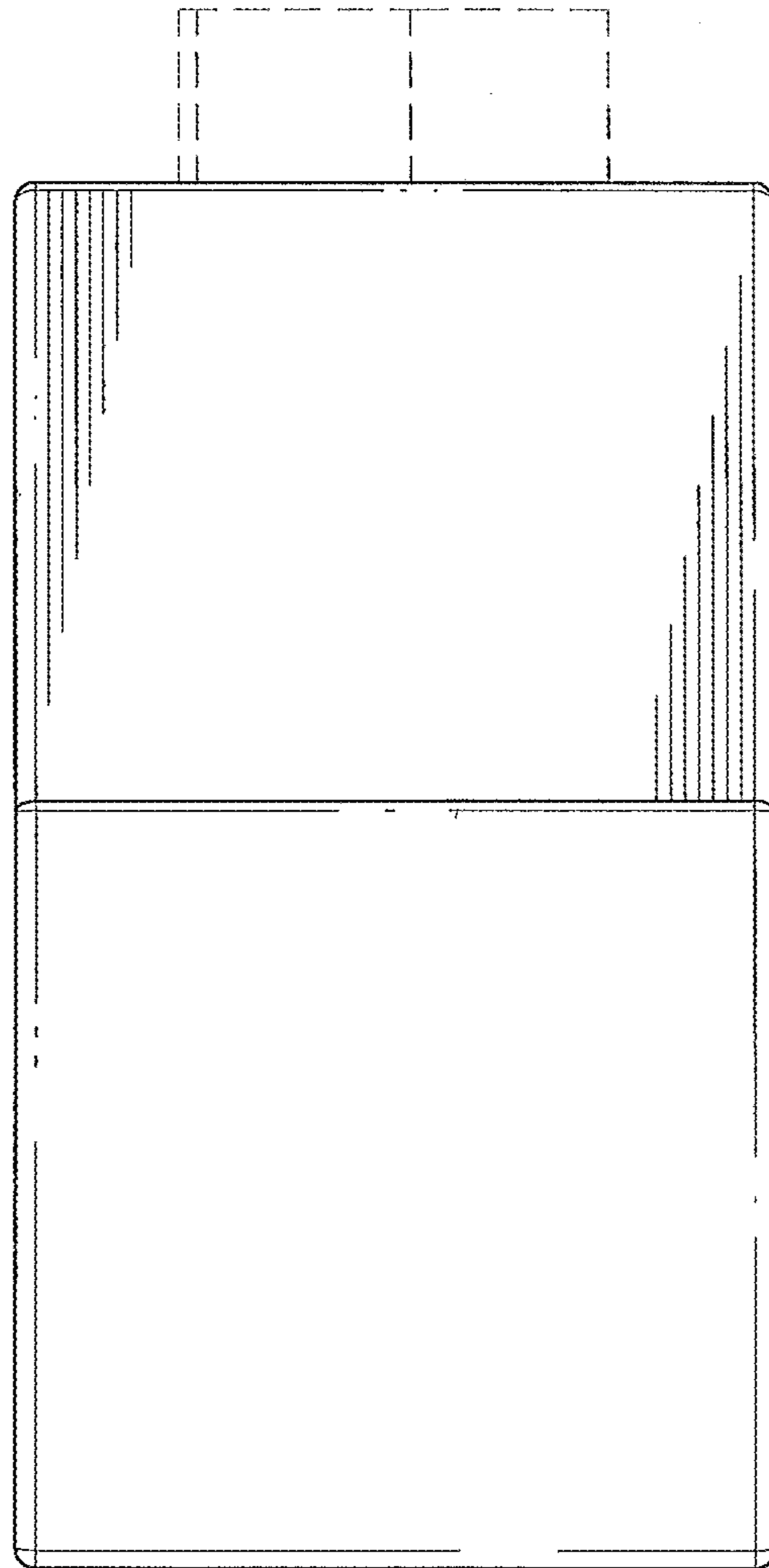

FIG. 3

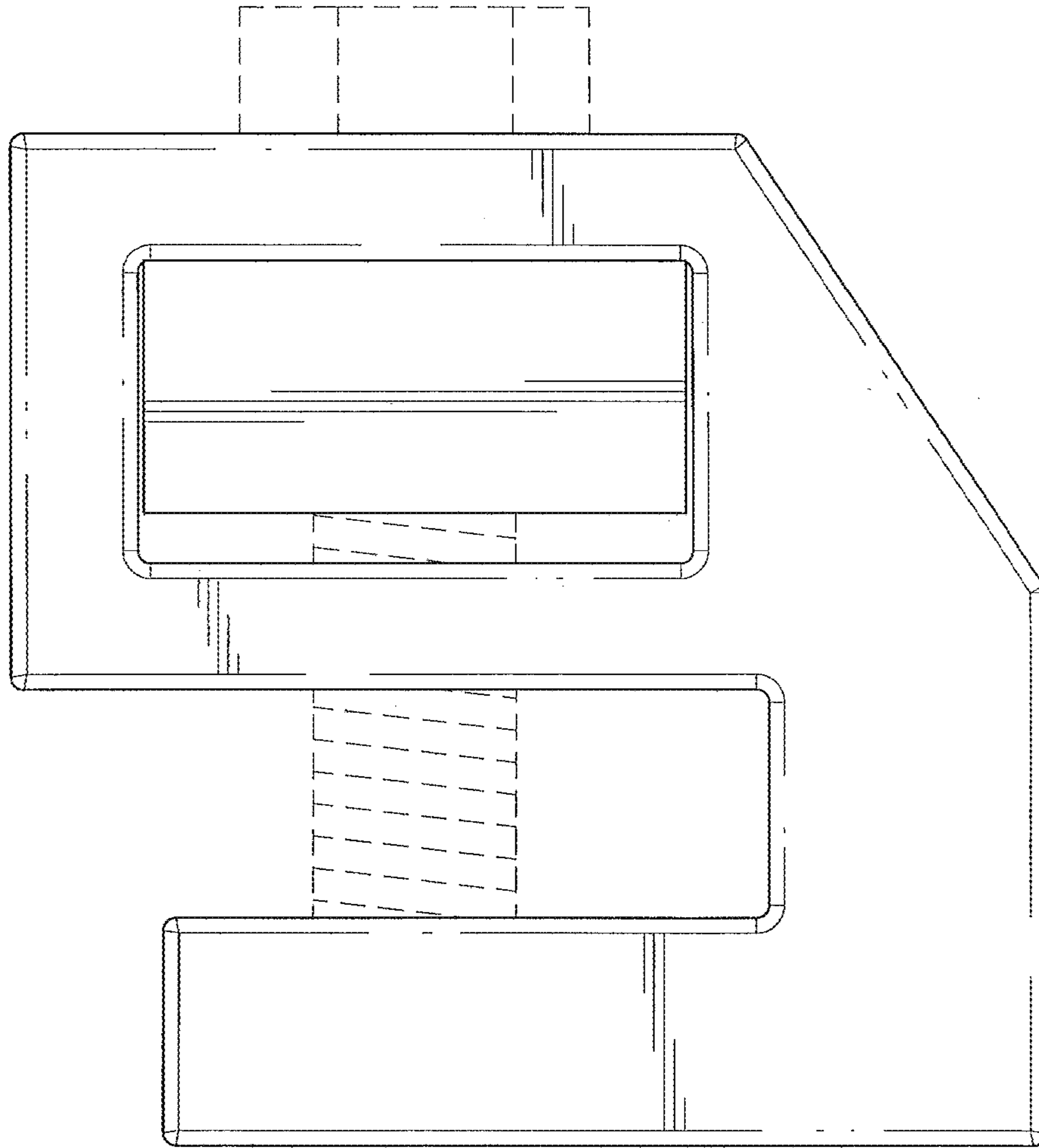

FIG. 4

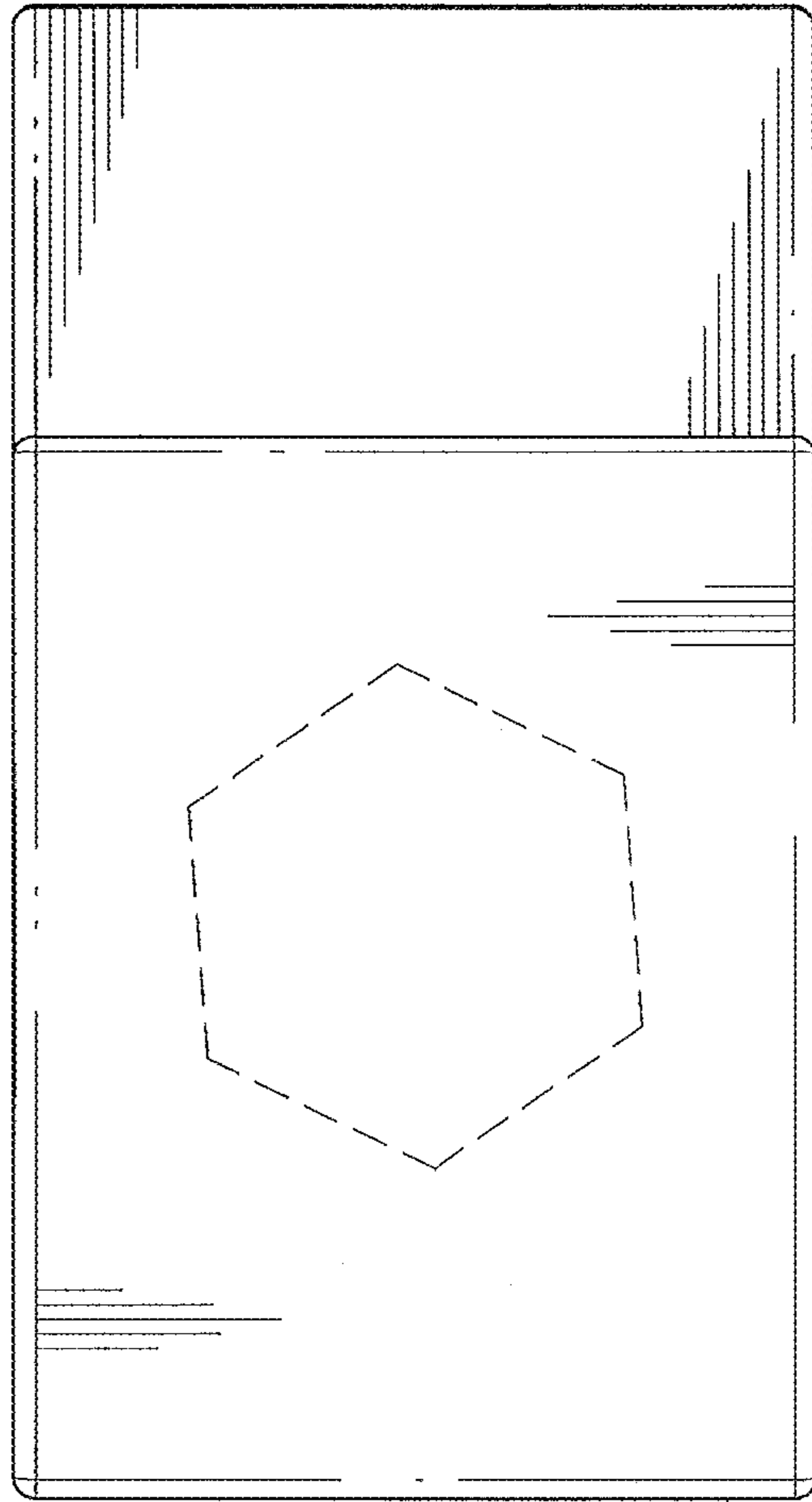

FIG. 5

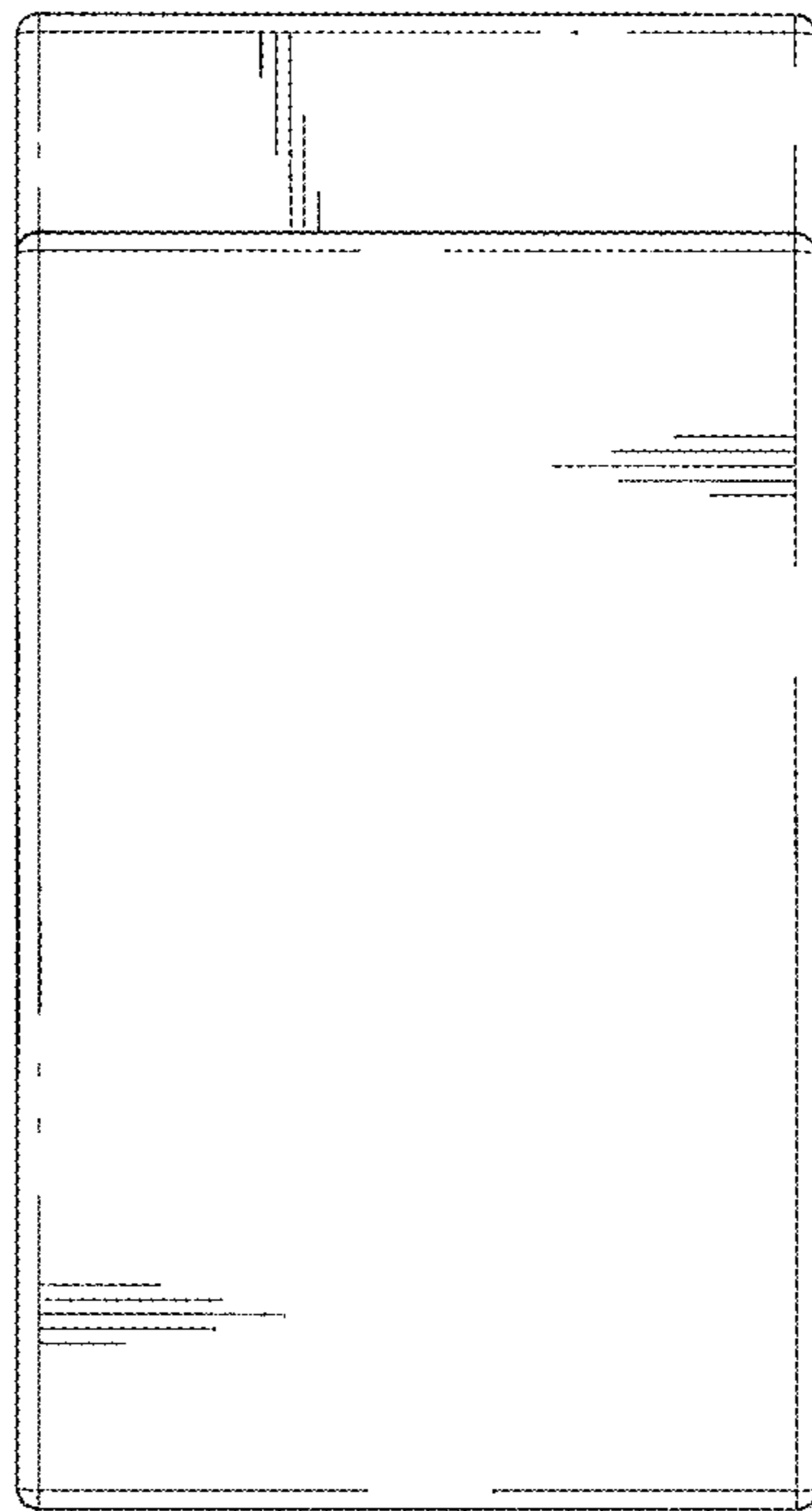

FIG. 6

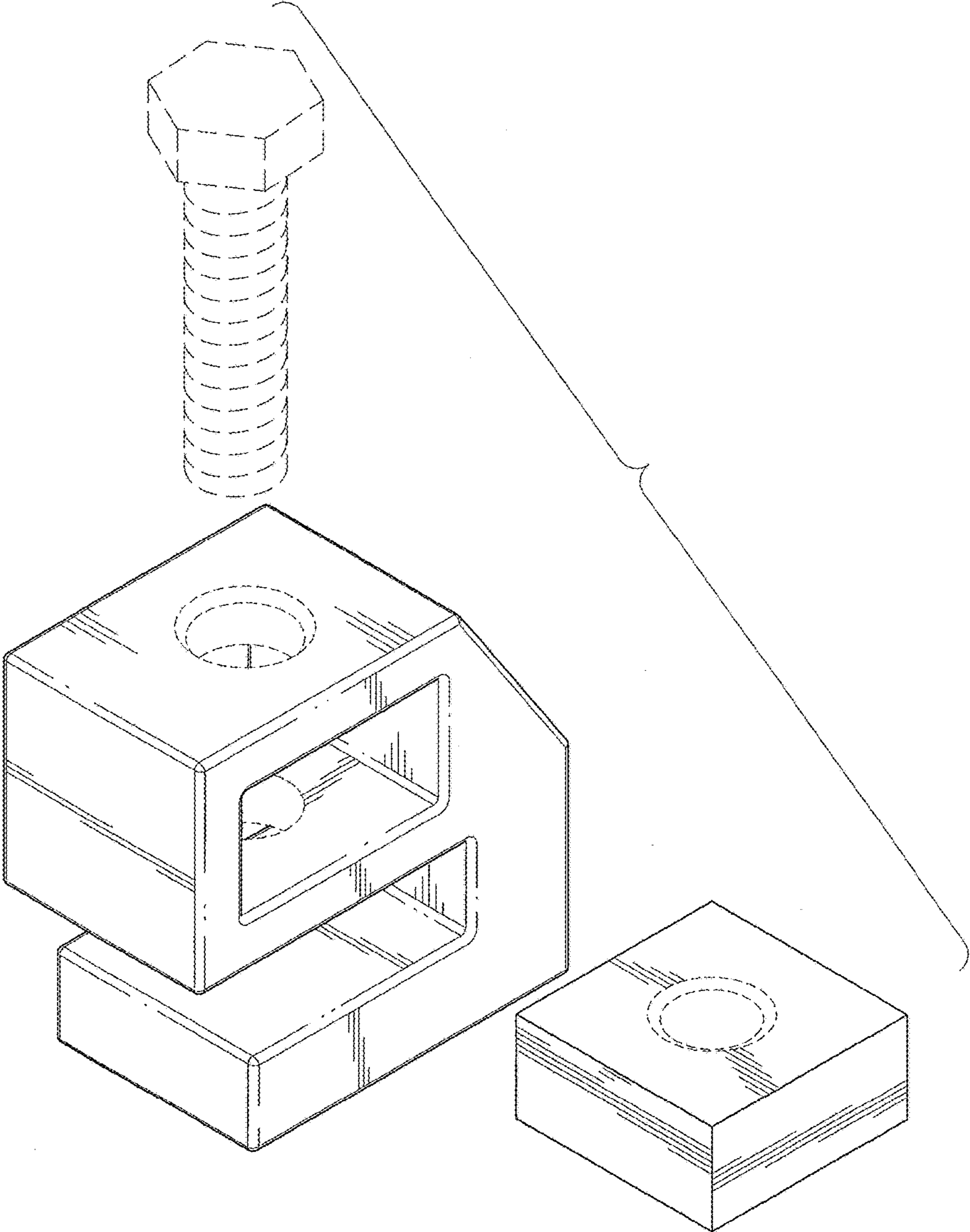

FIG. 7