



US00D793776S

(12) **United States Design Patent**  
**Davis et al.**

(10) **Patent No.:** **US D793,776 S**  
(45) **Date of Patent:** **\*\* Aug. 8, 2017**

(54) **STAND**

(71) Applicant: **WALKER EDISON FURNITURE COMPANY, LLC**, Salt Lake City, UT (US)

(72) Inventors: **Matthew Davis**, Murray, UT (US);  
**Brad Bonham**, Draper, UT (US)

(73) Assignee: **WALKER EDISON FURNITURE COMPANY, LLC**, Salt Lake City, UT (US)

(\*\*) Term: **15 Years**

(21) Appl. No.: **29/573,769**

(22) Filed: **Aug. 9, 2016**

(51) **LOC (10) Cl.** ..... **06-06**

(52) **U.S. Cl.**  
USPC ..... **D6/675**

(58) **Field of Classification Search**  
USPC ..... D6/672, 673, 675, 675.1, 512  
CPC ..... A47B 81/06; A47B 96/02; A47B 63/00;  
A47F 5/00  
See application file for complete search history.

(56) **References Cited**

**U.S. PATENT DOCUMENTS**

D452,624 S \* 1/2002 de Blois ..... D6/691.9  
D478,432 S \* 8/2003 Juneau ..... D6/657  
D485,709 S \* 1/2004 de Blois ..... D6/675  
D499,274 S \* 12/2004 Juneau ..... D6/657

D548,488 S \* 8/2007 Weatherly ..... D6/661  
D554,393 S \* 11/2007 Yalif ..... D6/661  
D560,396 S \* 1/2008 Weatherly ..... D6/661  
D560,930 S \* 2/2008 Woodward ..... D6/671.1  
D587,484 S \* 3/2009 Domack ..... D6/661  
D605,874 S \* 12/2009 Zambelli ..... D6/661  
D632,902 S \* 2/2011 Rafieha ..... D6/661  
D644,853 S \* 9/2011 Becker ..... D6/661  
D655,946 S \* 3/2012 Sexton ..... D6/661  
D687,250 S \* 8/2013 Weatherly ..... D6/661  
D717,081 S \* 11/2014 Dworman ..... D6/657  
D742,142 S \* 11/2015 Everson ..... D6/675.1  
D778,646 S \* 2/2017 Davis ..... D6/699

\* cited by examiner

*Primary Examiner* — Kelley Donnelly

(74) *Attorney, Agent, or Firm* — Workman Nydegger

(57) **CLAIM**

The ornamental design for a stand, as shown and described.

**DESCRIPTION**

FIG. 1 is a front perspective view of a stand;  
FIG. 2 is a front elevation view thereof;  
FIG. 3 is a back elevation view thereof;  
FIG. 4 is a top plan view thereof;  
FIG. 5 is a bottom plan view thereof;  
FIG. 6 is a right elevation view thereof; and,  
FIG. 7 is a left elevation view thereof.  
The broken lines are for illustrative purposes only and form no part of the claimed design.

**1 Claim, 4 Drawing Sheets**

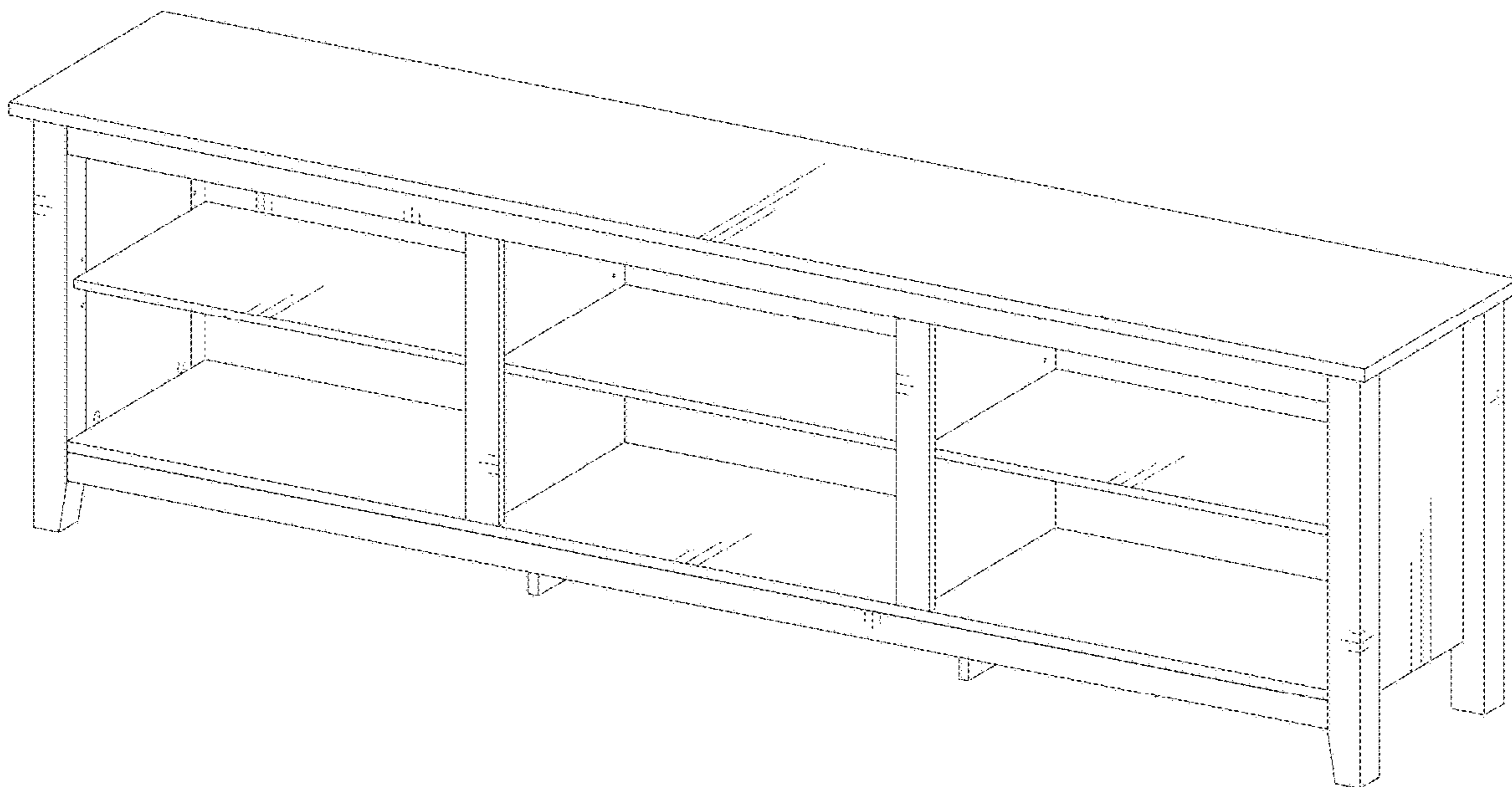

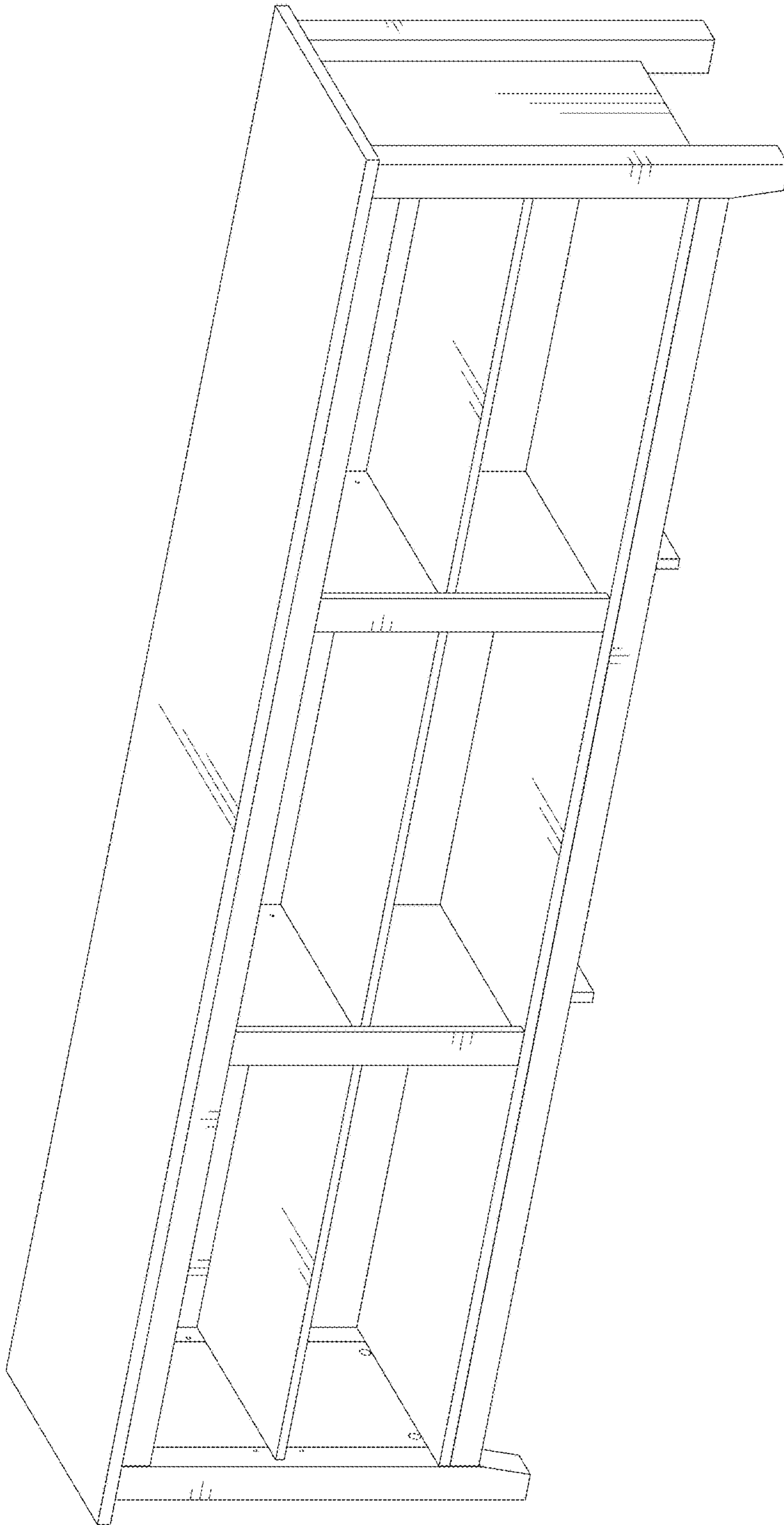

FIG. 1

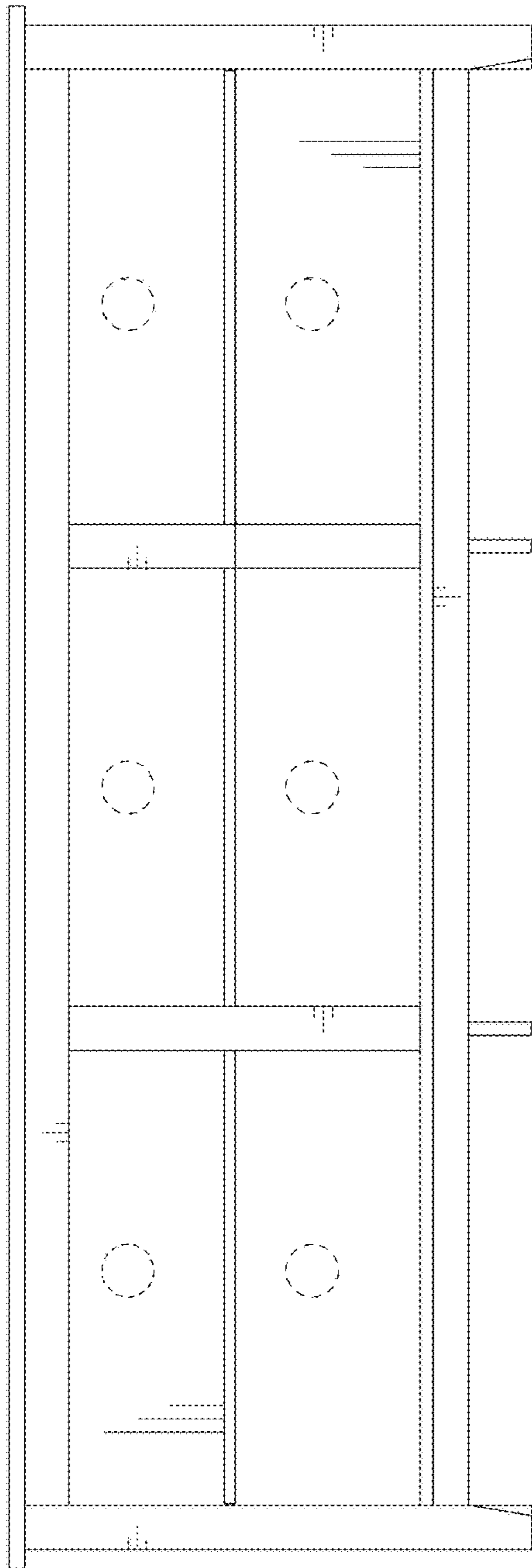

FIG. 2

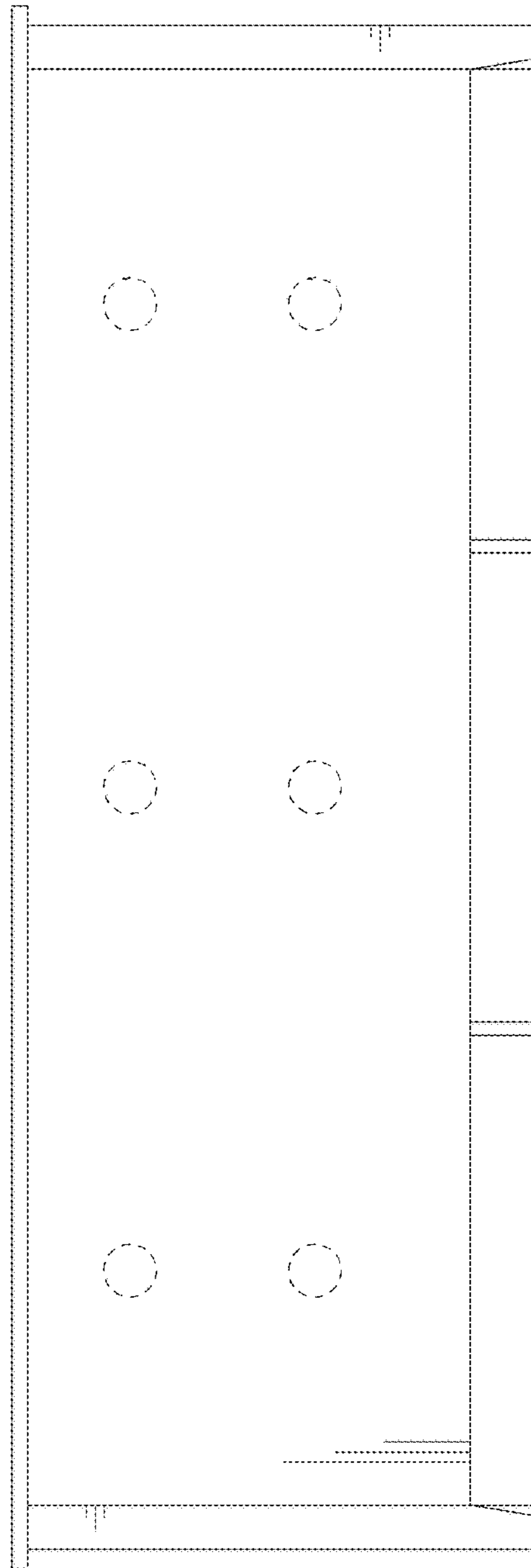

FIG. 3

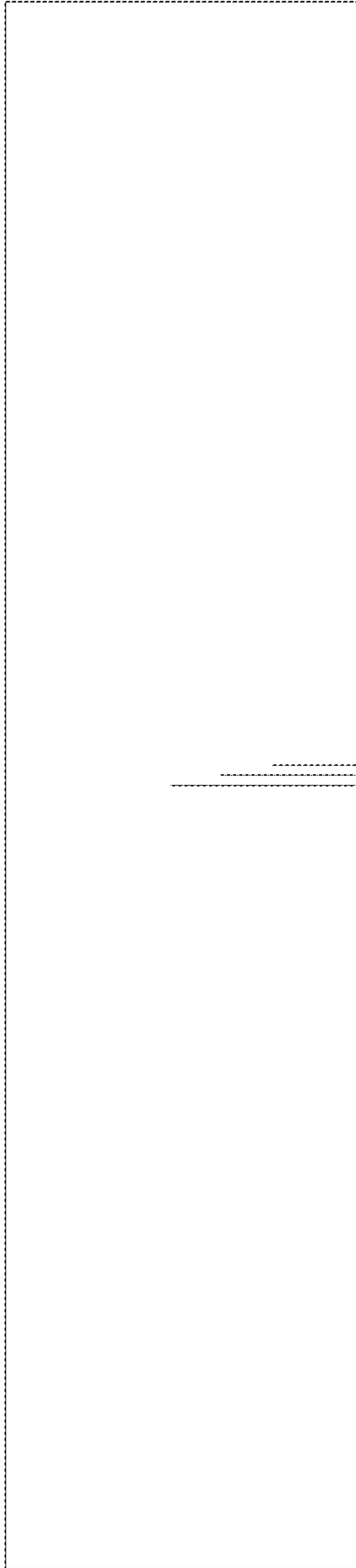
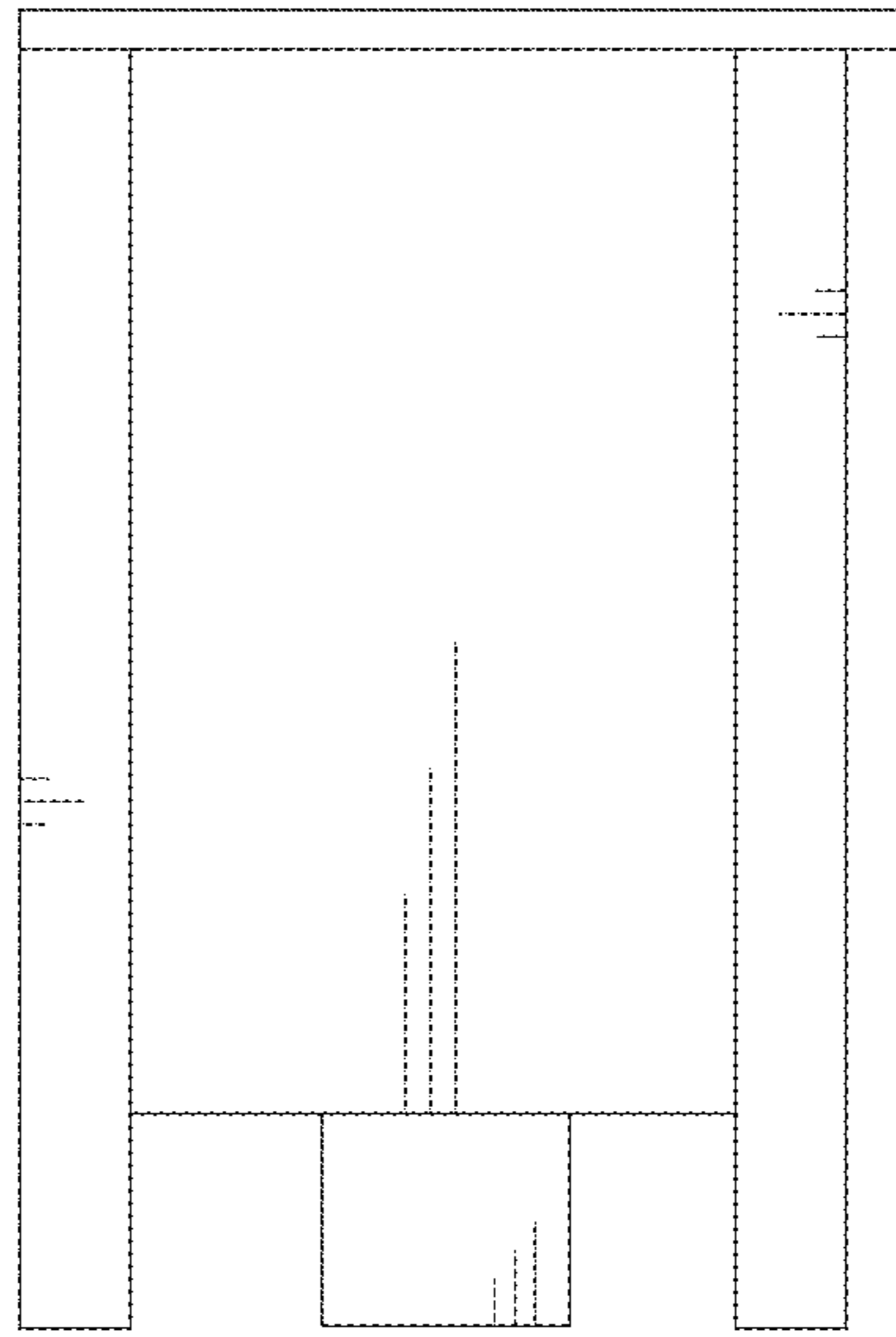

FIG. 4



FIG. 5



**FIG. 6**

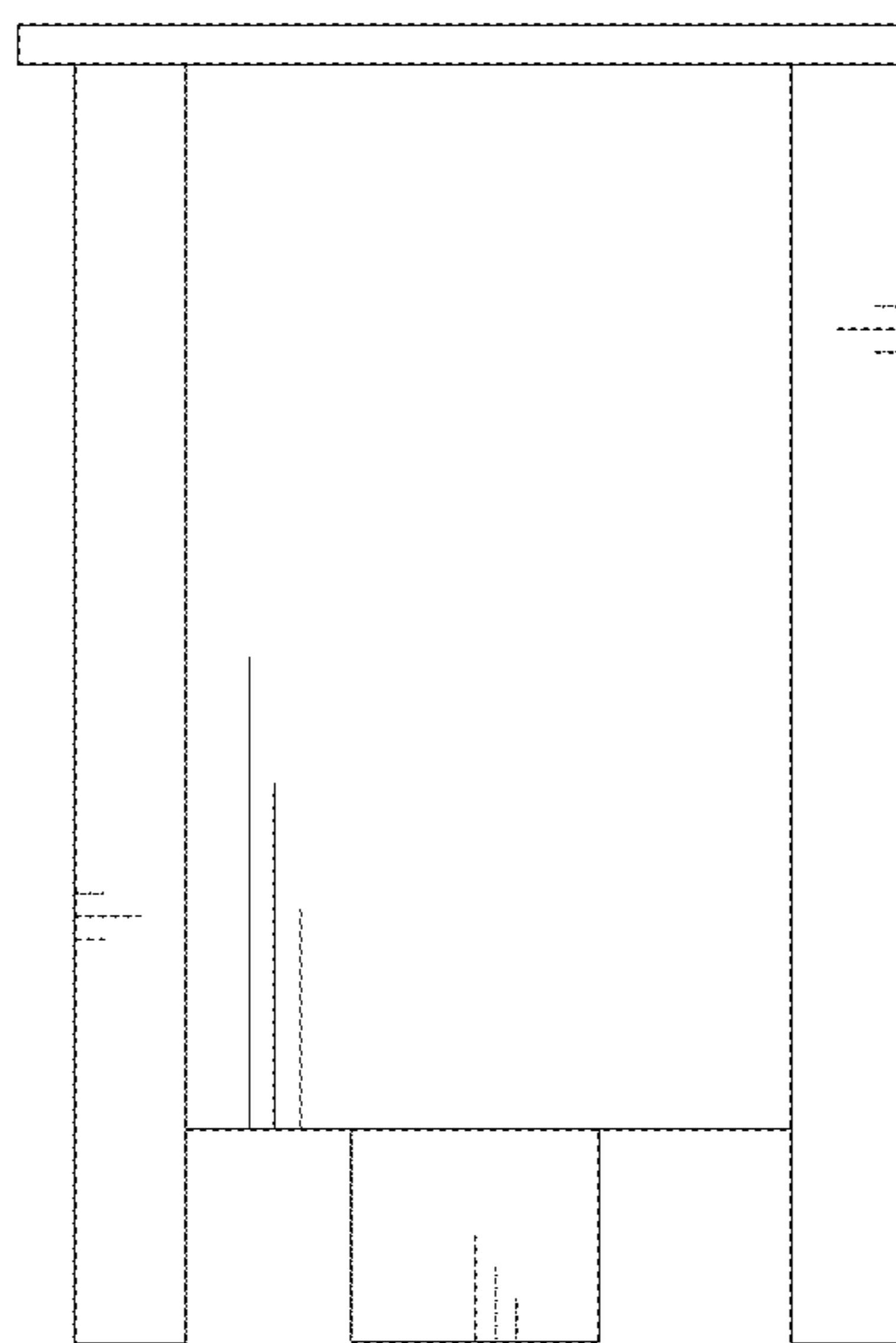

**FIG. 7**