



US00D793717S

(12) **United States Design Patent**
Boljat

(10) **Patent No.:** **US D793,717 S**

(45) **Date of Patent:** **** Aug. 8, 2017**

(54) **BRUSH HOLDER**

(71) Applicant: **Darla Boljat**, Sherwood, OR (US)

(72) Inventor: **Darla Boljat**, Sherwood, OR (US)

(**) Term: **15 Years**

(21) Appl. No.: **29/547,494**

(22) Filed: **Dec. 4, 2015**

(51) **LOC (10) Cl.** **03-02**

(52) **U.S. Cl.**
USPC **D3/205; D3/315**

(58) **Field of Classification Search**
USPC D3/205, 206, 315, 316, 202, 273, 281,
D3/285, 294, 295; D7/606
CPC A45C 11/34; A45C 11/36; A45C 1/02; A45C
3/00; A45C 3/06
See application file for complete search history.

(56) **References Cited**

U.S. PATENT DOCUMENTS

3,128,854	A *	4/1964	Specht	A45C 3/00
					190/903
D235,080	S *	5/1975	Verona	D19/901
D264,520	S *	5/1982	Garrett	D19/67
D274,397	S *	6/1984	Hill	D7/606
D399,540	S *	10/1998	Wolfenstein	D21/392
D431,905	S *	10/2000	McCormack	D3/273
D484,694	S *	1/2004	Leen	D3/273
D564,216	S *	3/2008	Thai	D3/202

7,412,995	B2 *	8/2008	Arcese	A45C 3/06
					150/103
D675,019	S *	1/2013	Jacobson	D3/285
D713,639	S *	9/2014	Whitlock	D3/202
D742,641	S *	11/2015	Koh	D3/294
D753,397	S *	4/2016	Brunner	D3/281

* cited by examiner

Primary Examiner — Charles Hanson

(74) *Attorney, Agent, or Firm* — Antonio Papageorgiou;
Meister Seelig & Fein LLP

(57) **CLAIM**

The ornamental design for a brush holder, as shown and described.

DESCRIPTION

FIG. 1 is a perspective view of one side and the top of the brush holder according to my new design;
FIG. 2 is a perspective view of the inside and the top thereof;
FIG. 3 is a top view thereof;
FIG. 4 is a bottom view thereof;
FIG. 5 is a left side view thereof;
FIG. 6 is a right side view thereof; and,
FIG. 7 is a front view thereof, with the rear view being a mirror image of the front view.

The broken lines are for illustration only and form no part of the claimed design.

1 Claim, 6 Drawing Sheets

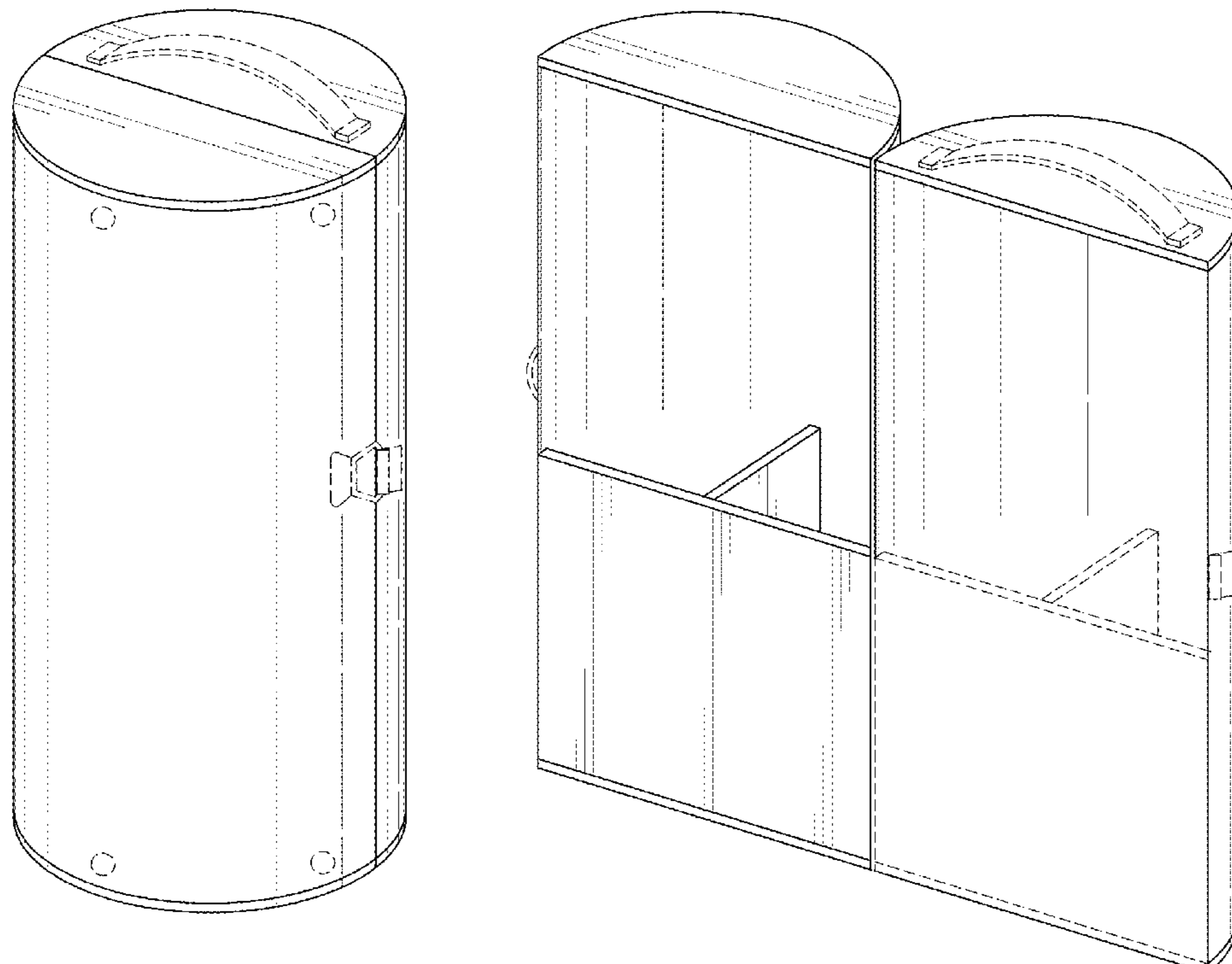

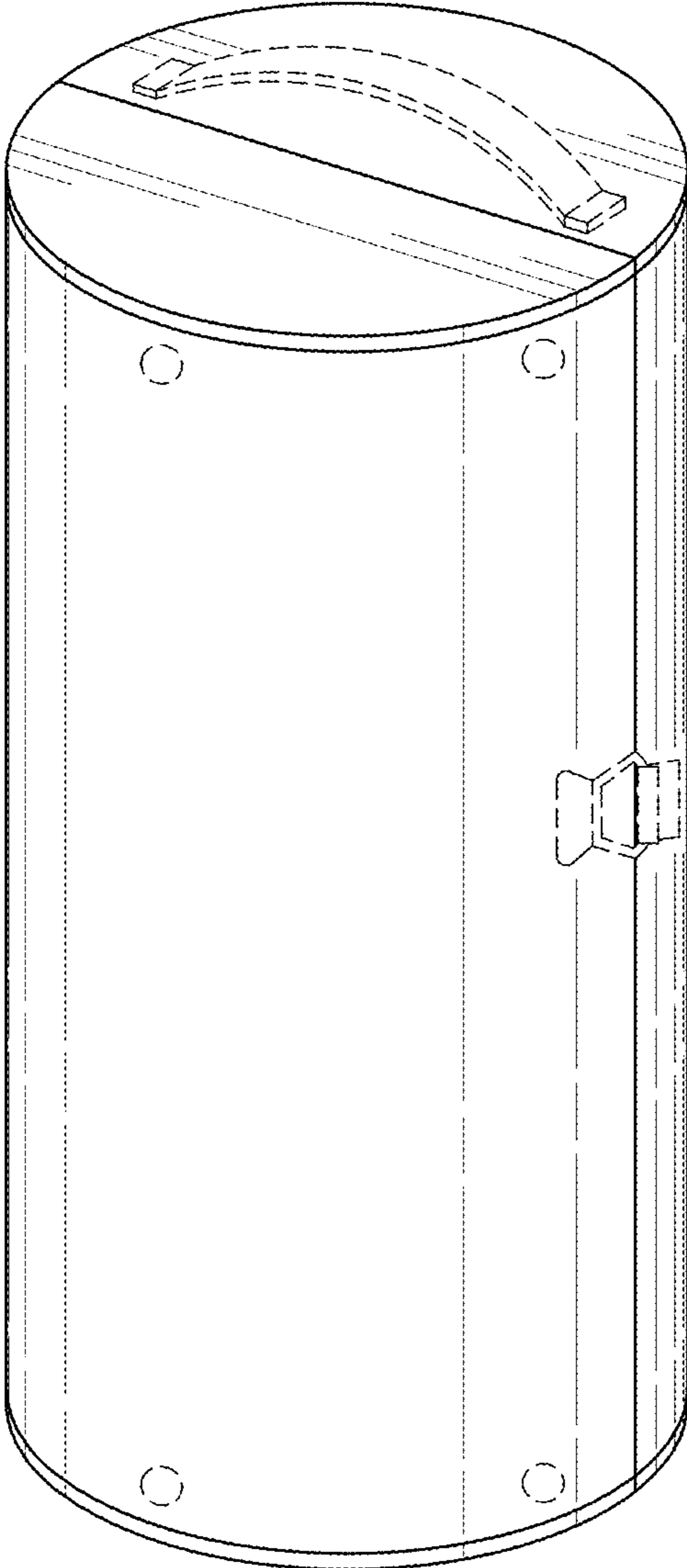

FIG. 1

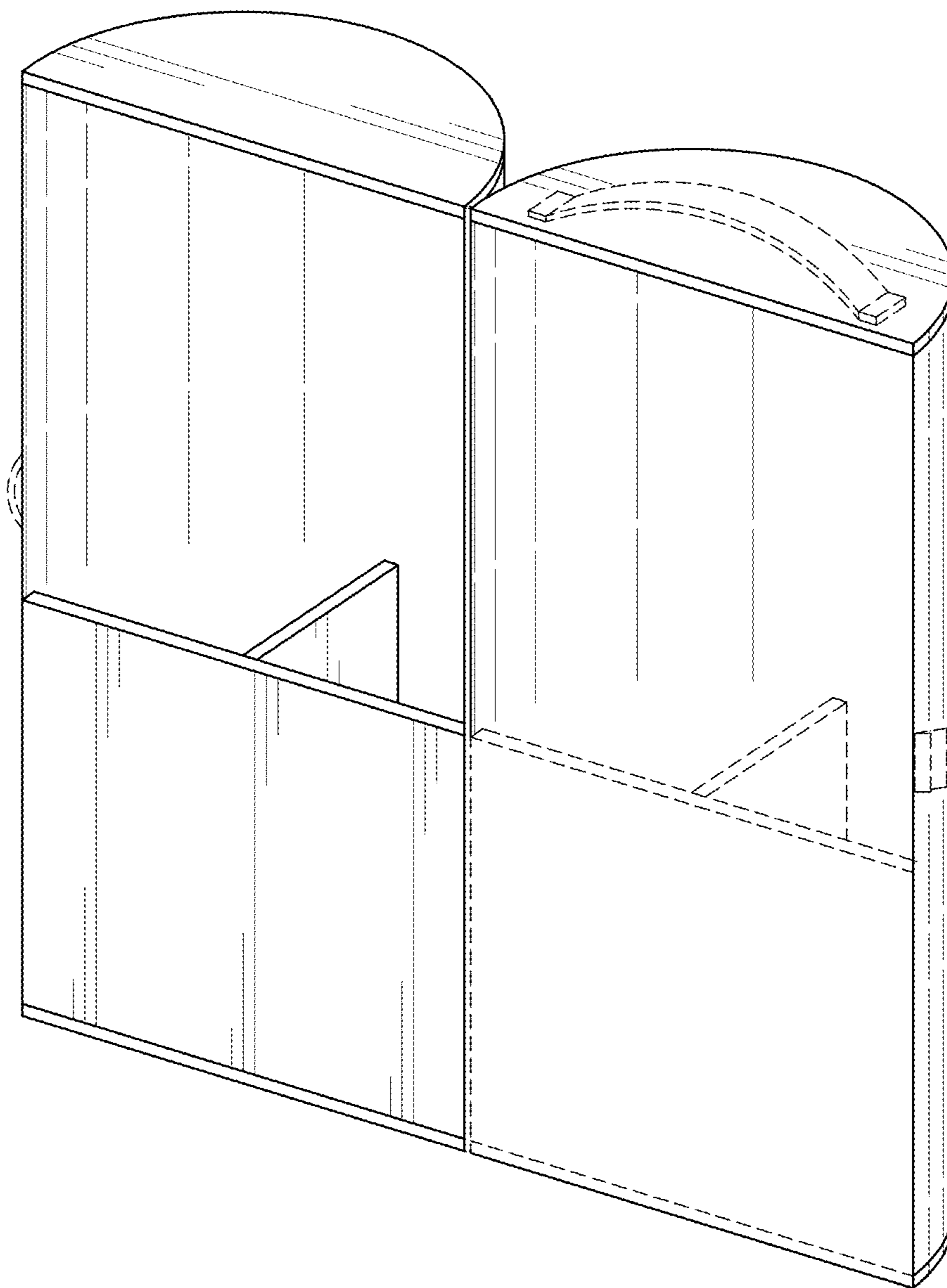

FIG. 2

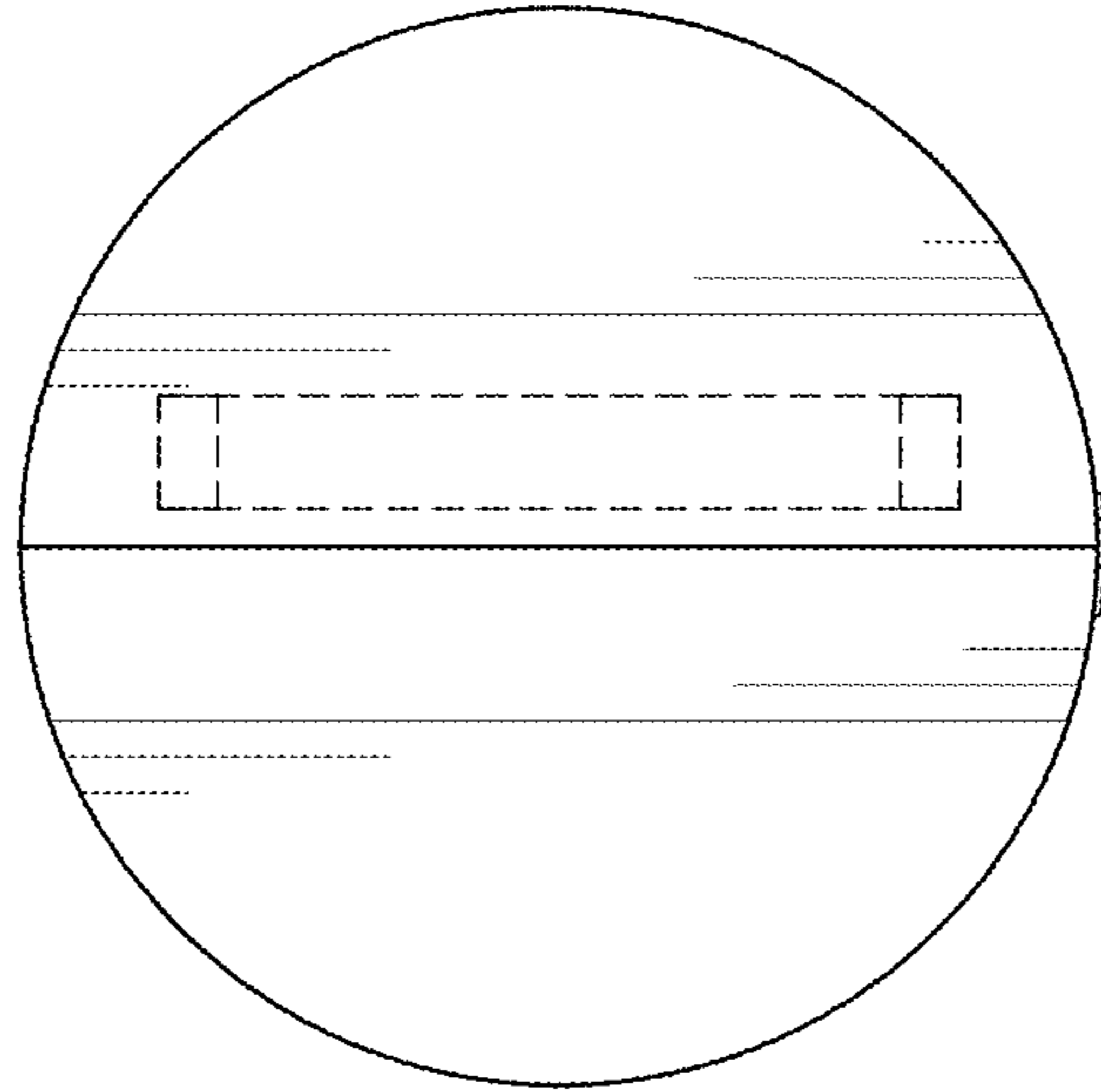

FIG. 3

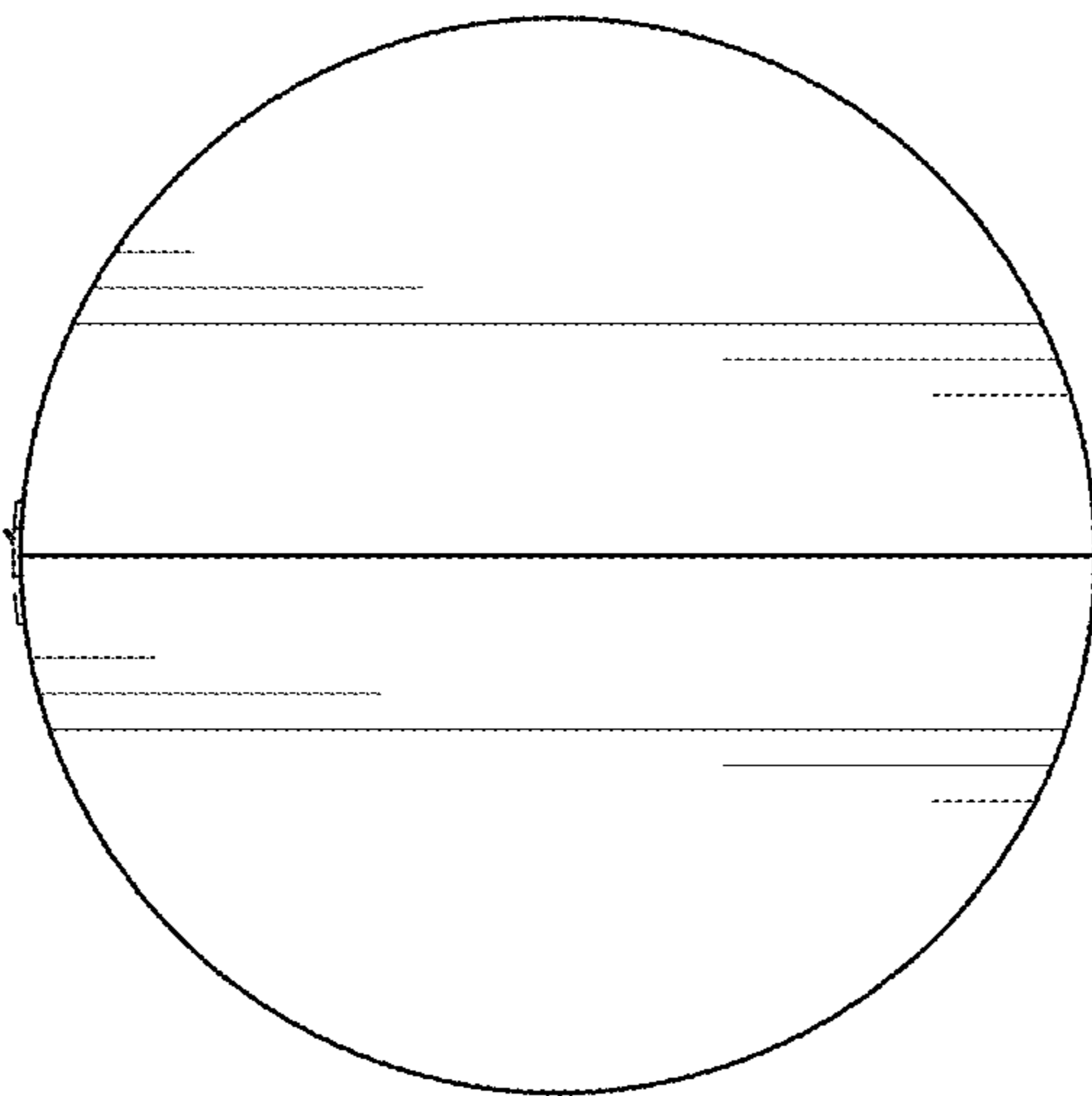

FIG. 4

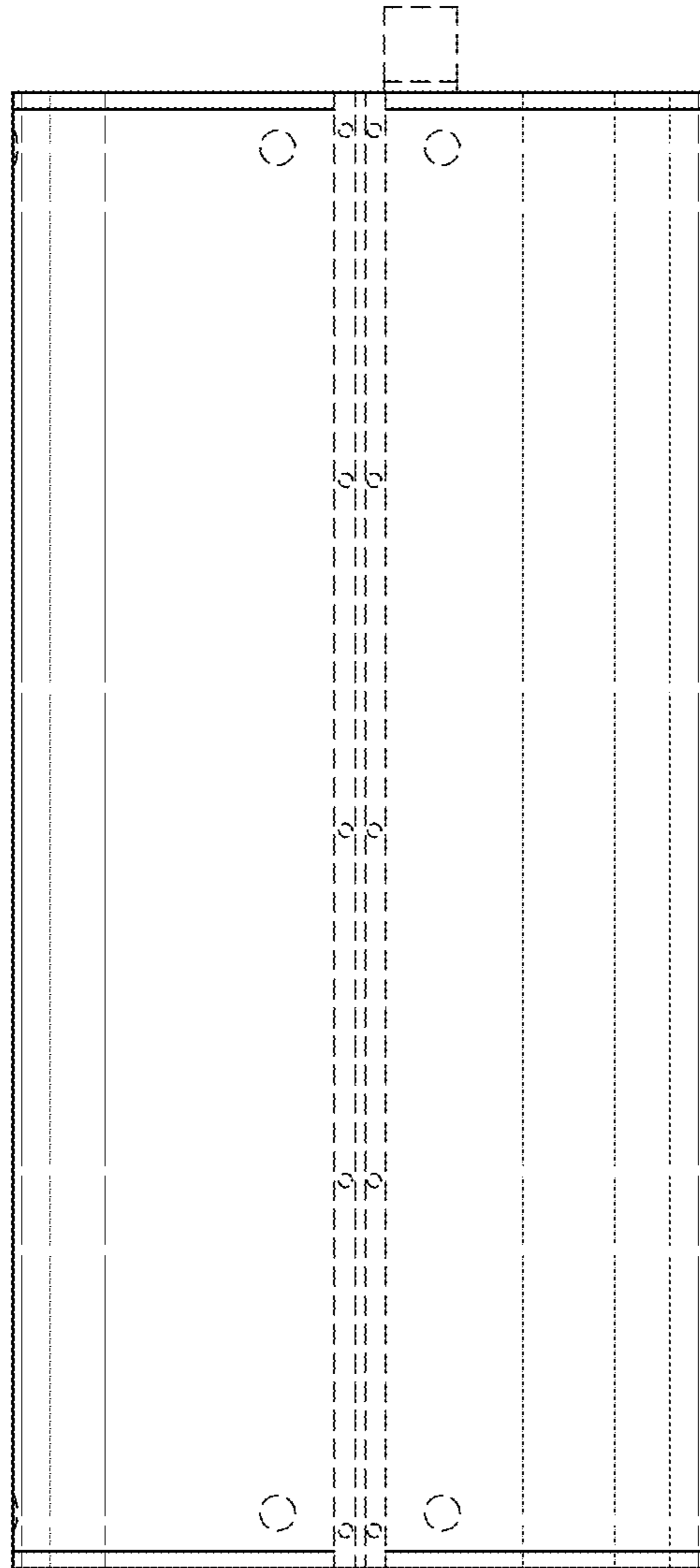

FIG. 5

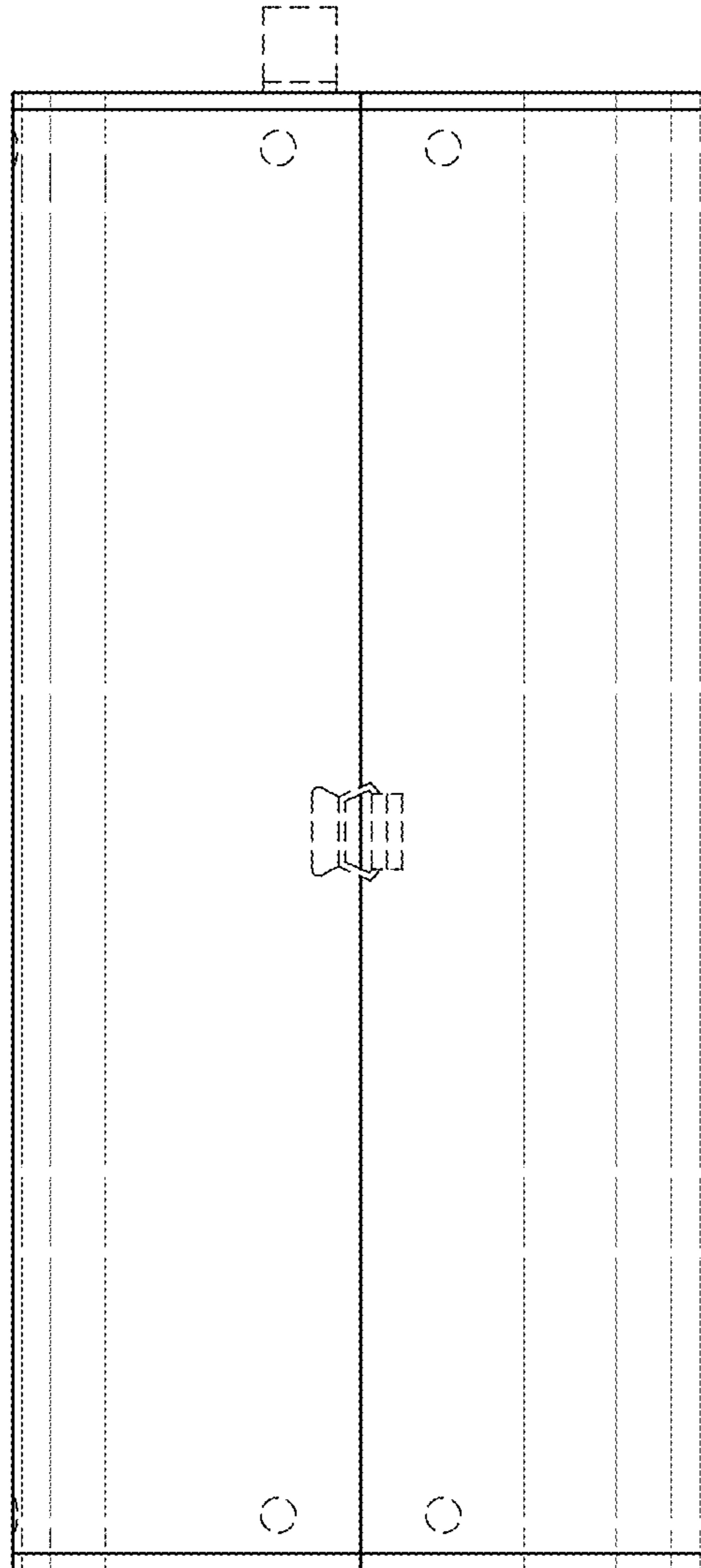

FIG. 6

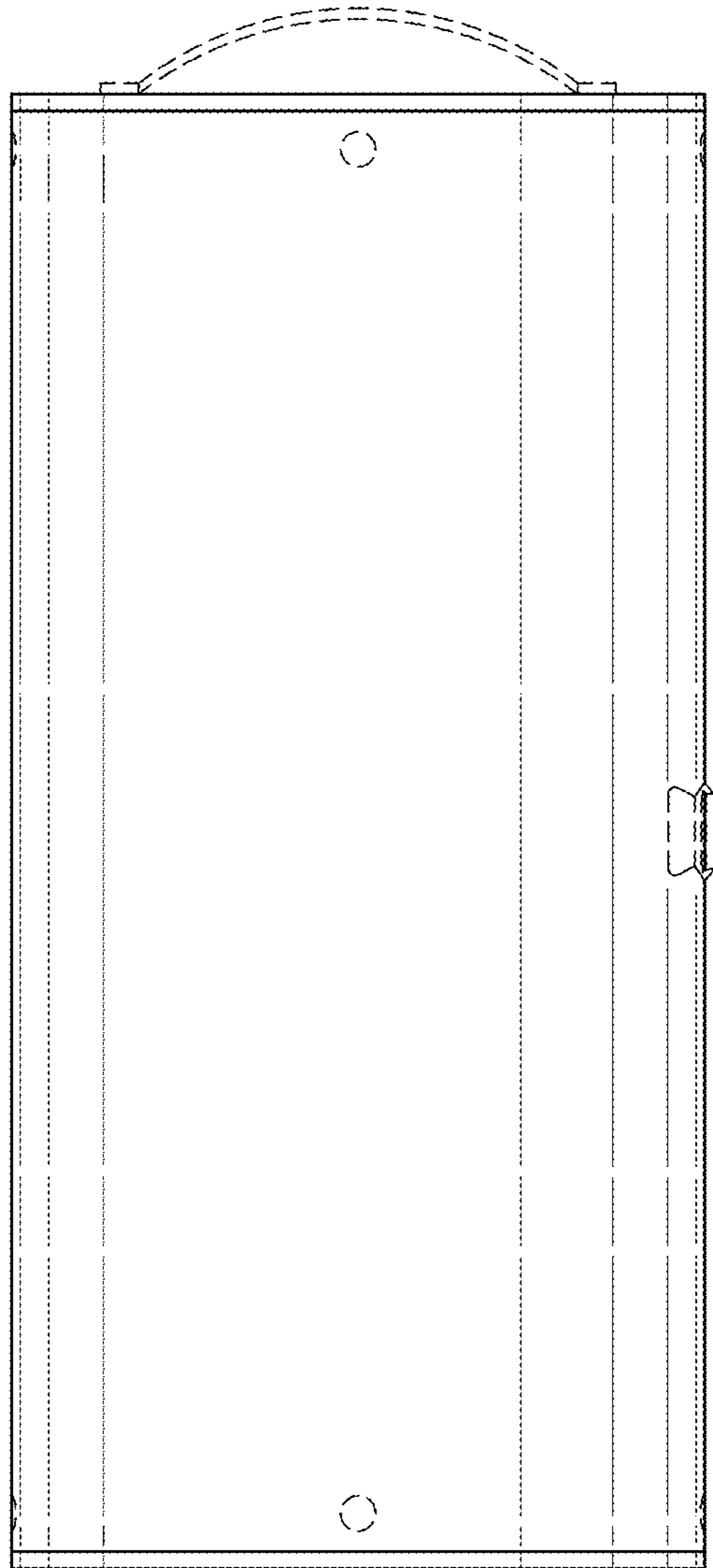

FIG. 7