



US00D793682S

(12) **United States Design Patent**
Bacon et al.

(10) **Patent No.:** **US D793,682 S**

(45) **Date of Patent:** **** Aug. 8, 2017**

(54) **SHOE OUTSOLE**

(71) Applicant: **Acushnet Company**, Fairhaven, MA (US)

(72) Inventors: **Jonathan G. Bacon**, East Taunton, MA (US); **Douglas K. Robinson, Jr.**, Mansfield, MA (US); **Robert S. Bento**, Raynham, MA (US); **James M. Feeney**, Marion, MA (US)

(73) Assignee: **Acushnet Company**, Fairhaven, MA (US)

(**) Term: **15 Years**

(21) Appl. No.: **29/535,843**

(22) Filed: **Aug. 11, 2015**

(51) **LOC (10) Cl.** **02-04**

(52) **U.S. Cl.**
USPC **D2/953; D2/951; D2/957; D2/960**

(58) **Field of Classification Search**
USPC D2/902, 906, 908, 916, 918, 925, D2/946-962, 977; 36/3 B, 22 R, 24.5, 36/25 R, 28, 32 R, 34 R, 59 C, 67 A, 103
CPC A43B 13/00; A43B 13/02; A43B 13/023; A43B 13/026; A43B 13/04; A43B 13/08; A43B 13/10; A43B 13/12; A43B 13/14; A43B 13/141; A43B 13/143; A43B 13/16; A43B 13/18; A43B 13/181; A43B 13/187; A43B 13/189; A43B 13/20; A43B 13/22; A43B 13/223; A43B 13/24; A43B 13/28; A43B 13/30; A43B 13/32; A43B 13/34; A43B 13/36
See application file for complete search history.

(56) **References Cited**

U.S. PATENT DOCUMENTS

D205,757 S * 9/1966 Wakeland D2/954
D434,207 S * 11/2000 Issler D2/951

D449,919 S * 11/2001 McClaskie D2/951
D455,543 S * 4/2002 Feeney et al.
D481,201 S * 10/2003 Shea et al.
D485,973 S * 2/2004 Adams
D494,346 S * 8/2004 Hawkins D2/951
6,817,117 B1 11/2004 Campbell
D520,220 S * 5/2006 Morgan D2/954
D538,516 S * 3/2007 Della Valle D2/902
D554,839 S * 11/2007 Jensen D2/957
D560,884 S * 2/2008 McClaskie D2/953
D572,886 S * 7/2008 Jensen D2/957
D573,330 S * 7/2008 Robinson, Jr. D2/947
D603,595 S * 11/2009 Dowling D2/951
D620,244 S * 7/2010 Taestensen
D632,466 S * 2/2011 Kasprzak

(Continued)

Primary Examiner — T. Chase Nelson

(74) *Attorney, Agent, or Firm* — Daniel W. Sullivan

(57) **CLAIM**

The ornamental design for a shoe outsole, as shown and described.

DESCRIPTION

FIG. 1 is a bottom perspective view of the shoe outsole of this invention;
FIG. 2 is a lateral side elevation view of the shoe outsole of this invention;
FIG. 3 is a bottom plan view of the shoe outsole of this invention;
FIG. 4 is a top plan view of the shoe outsole of this invention;
FIG. 5 is a medial side view of the shoe outsole of this invention;
FIG. 6 is a front elevation view of the shoe outsole of this invention; and,
FIG. 7 is a rear elevation view of the shoe outsole of this invention.
In FIGS. 1-7, the broken lines on the top surface of the shoe including laces form no part of the claimed design.

1 Claim, 4 Drawing Sheets

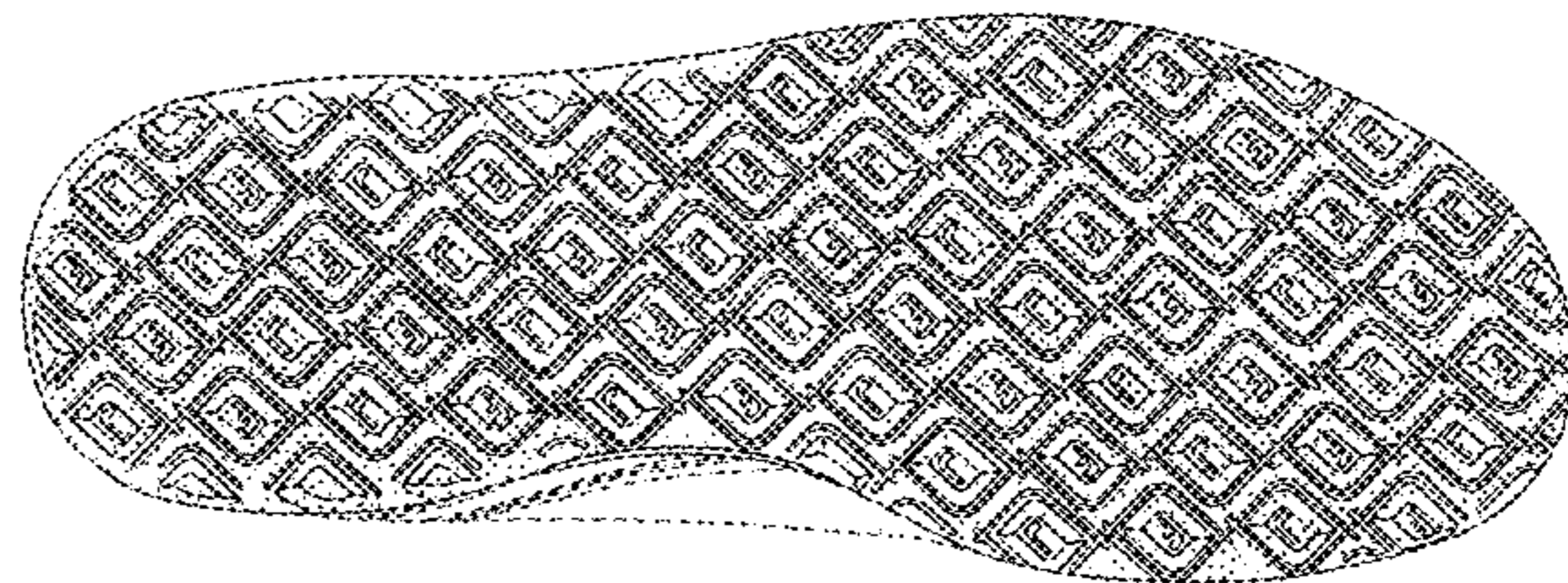
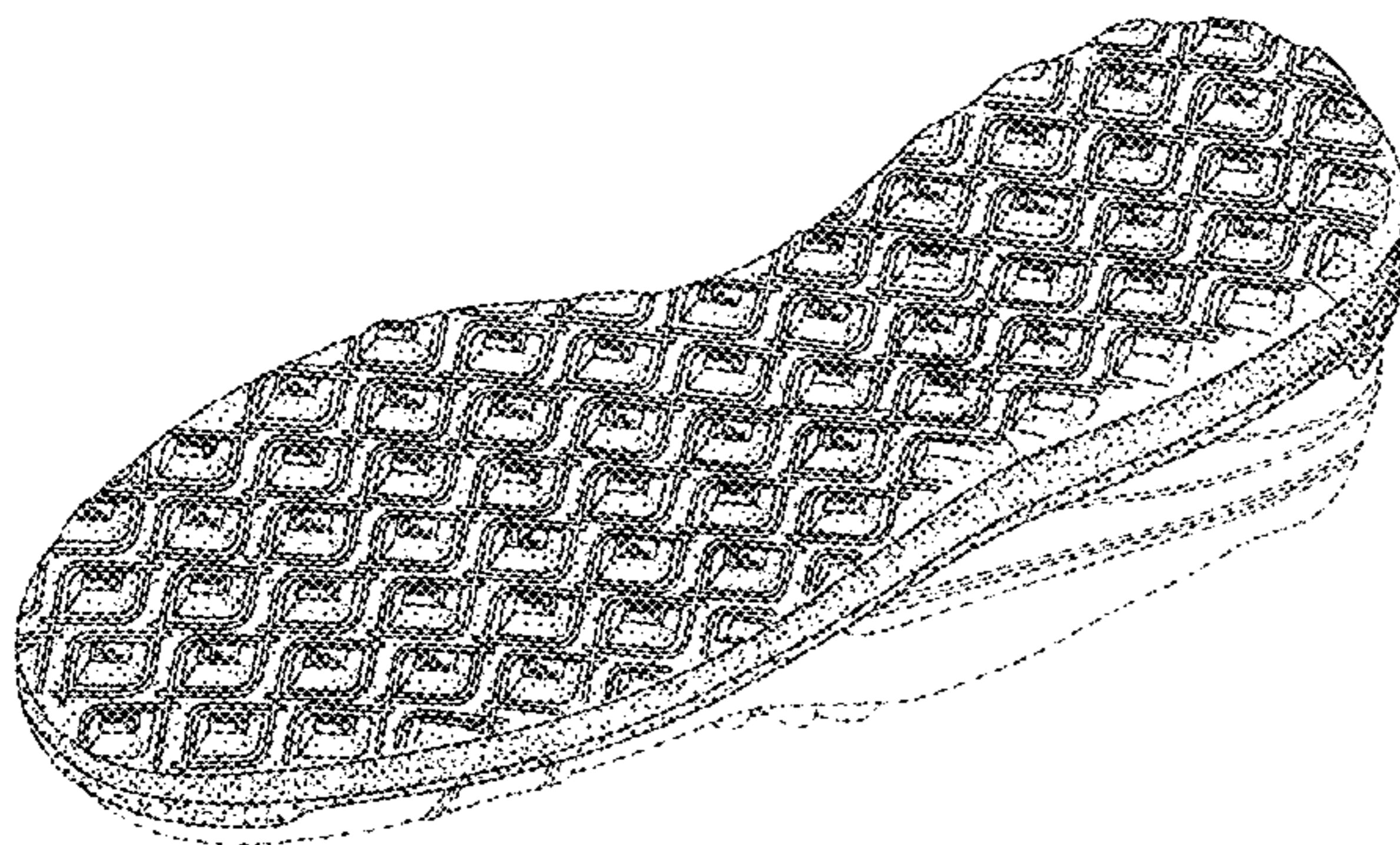

(56)

References Cited

U.S. PATENT DOCUMENTS

7,895,773	B2	3/2011	Robinson, Jr. et al.	
D638,616	S *	5/2011	Gibson	D2/951
D650,566	S *	12/2011	Yamashita	D2/951
8,490,303	B2	7/2013	Kasprzak	
D695,505	S *	12/2013	Hansen	D2/951
D707,430	S	6/2014	Feeney et al.	
D728,910	S *	5/2015	Hansen	D2/951
D734,008	S *	7/2015	Marvin	D2/951
D738,079	S *	9/2015	Bates	D2/951
D742,106	S *	11/2015	Taestensen	D2/951
9,179,738	B2 *	11/2015	Rustam	A43B 7/1425
D748,902	S *	2/2016	Humphrey	D2/951
D773,162	S *	12/2016	Lane, III	D2/951
2010/0180474	A1 *	7/2010	Clark	A43B 3/00 36/3 B
2013/0019497	A1	1/2013	Sullivan et al.	
2016/0198793	A1 *	7/2016	Dombrow	A43B 13/187 36/28

* cited by examiner

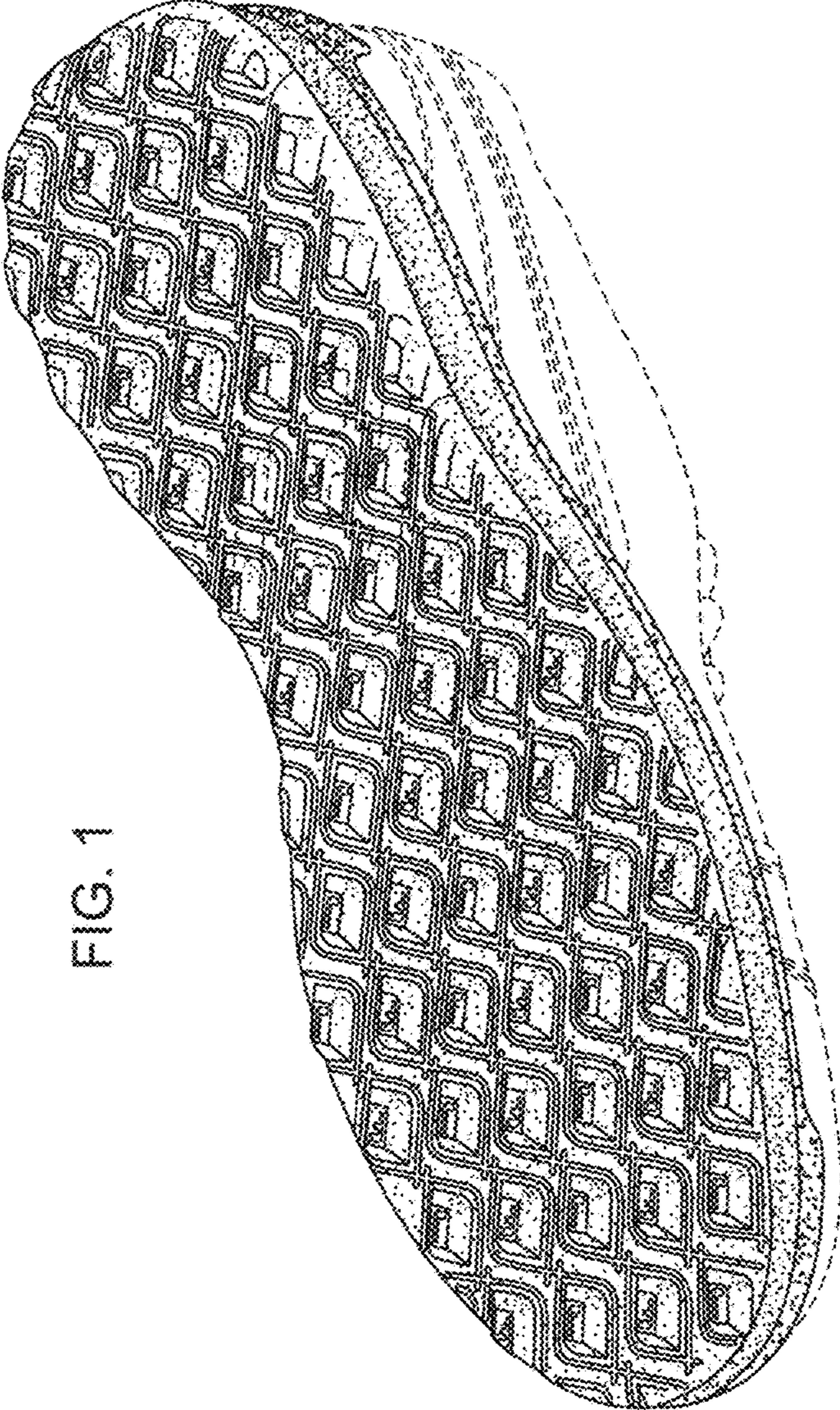

FIG. 1

FIG. 2

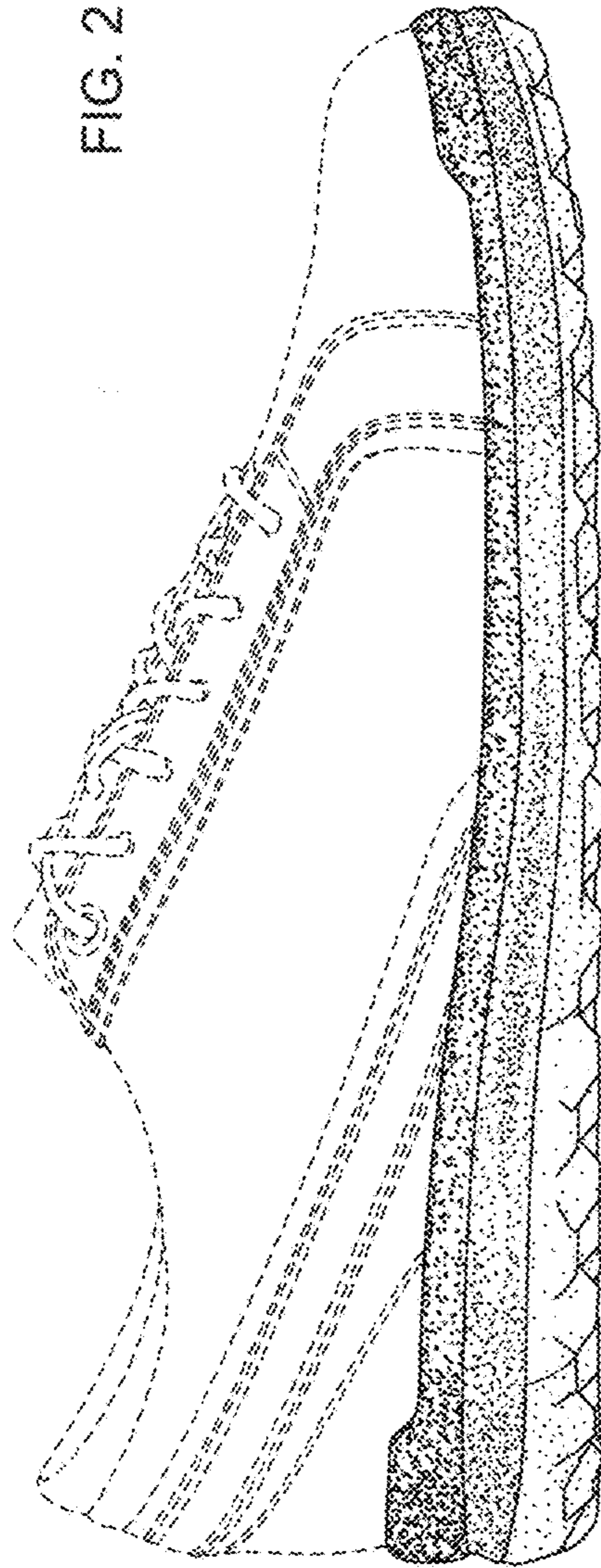
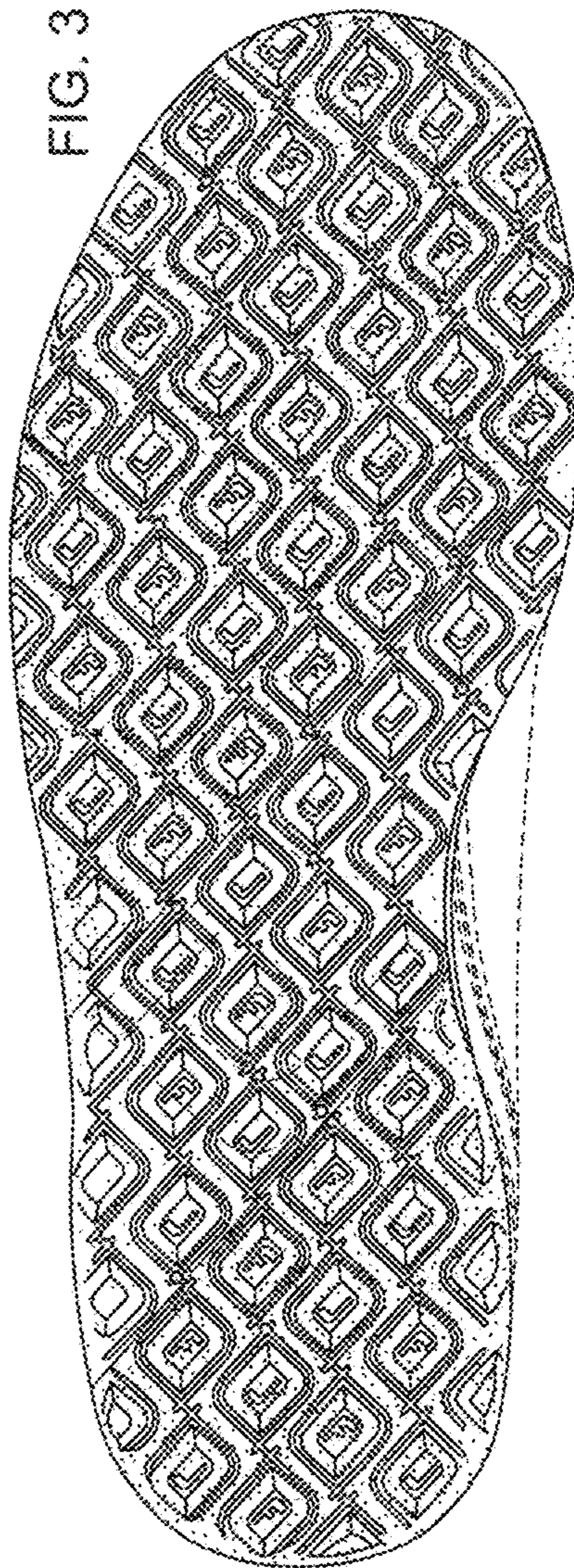

FIG. 3



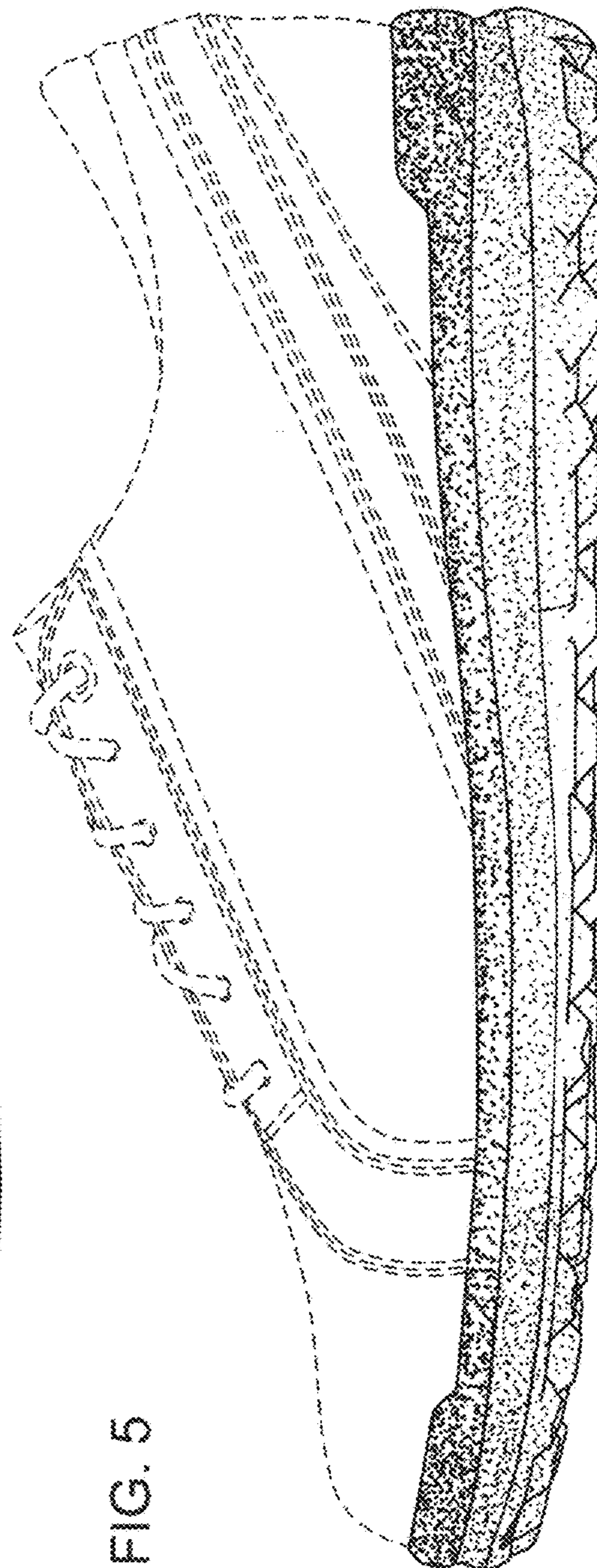
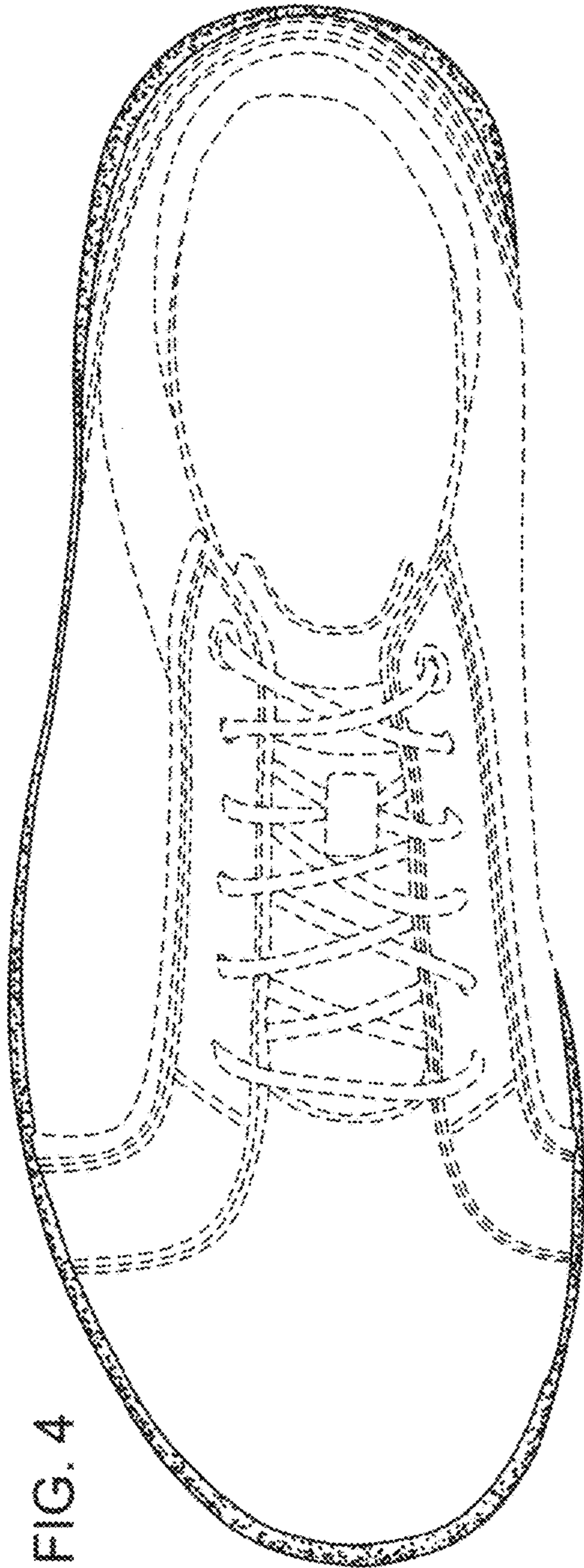

FIG. 4

FIG. 5

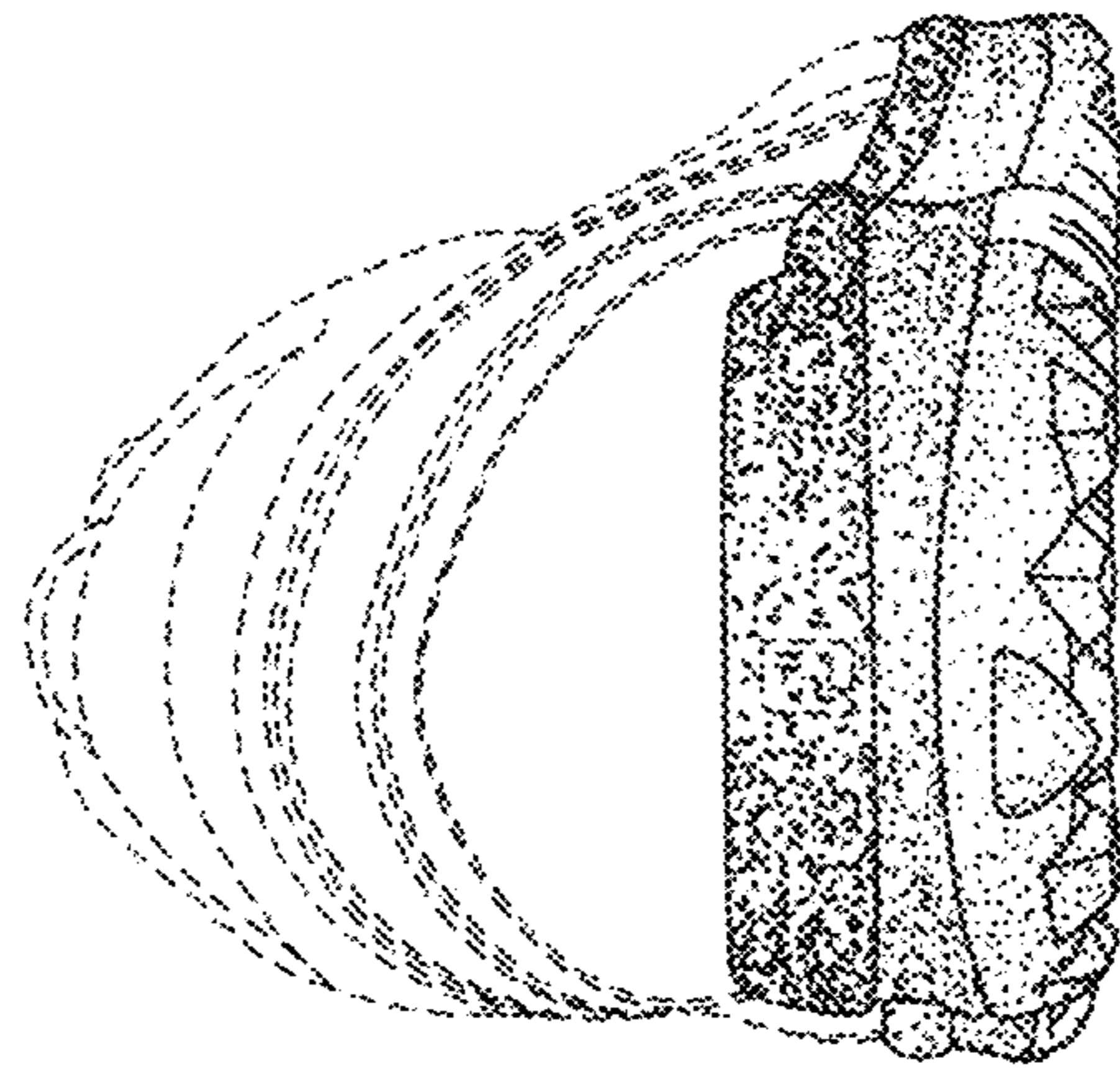

FIG. 7

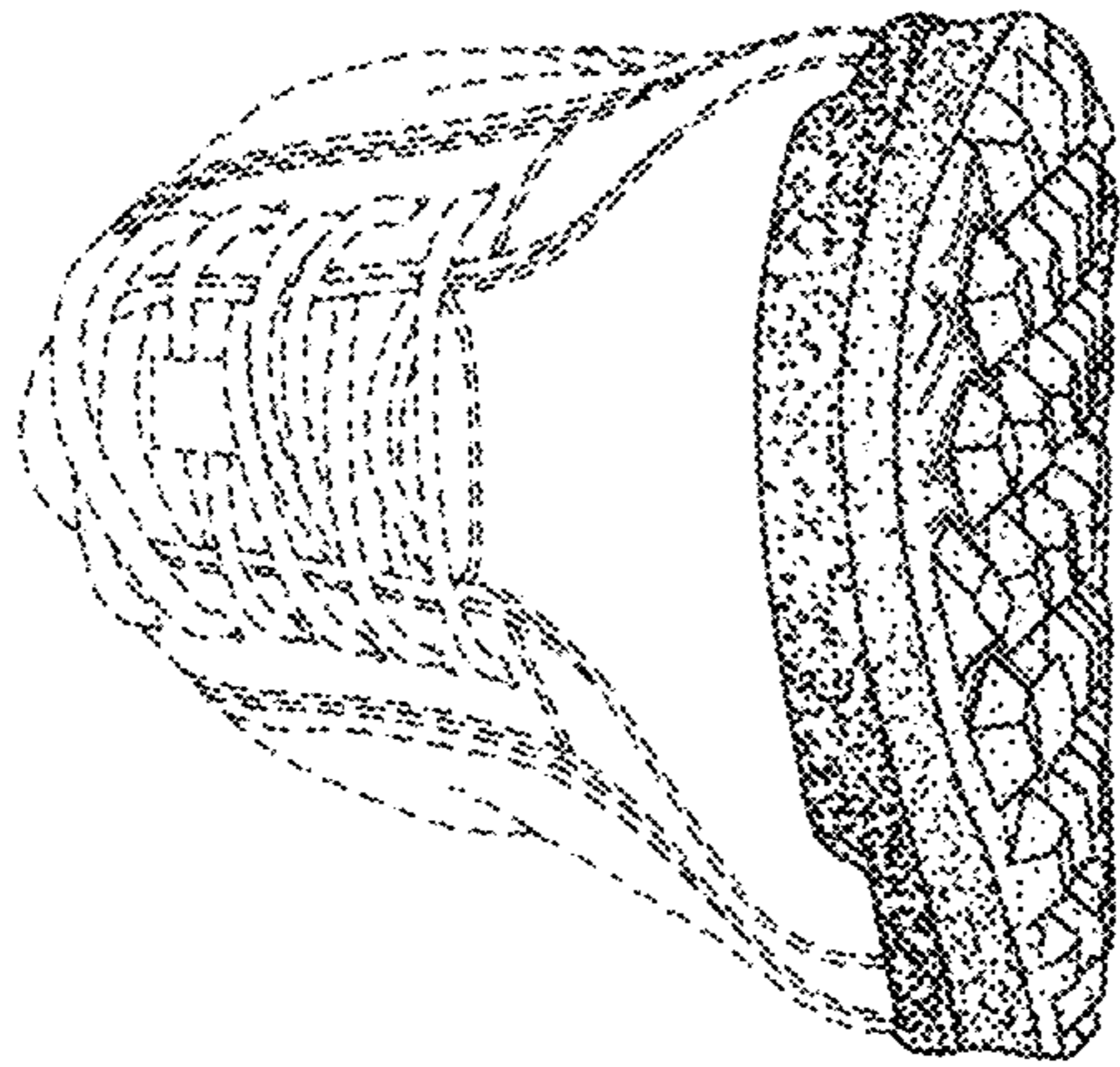

FIG. 6