



US00D793679S

(12) **United States Design Patent**  
**Maier**

(10) **Patent No.:** **US D793,679 S**

(45) **Date of Patent:** **\*\* Aug. 8, 2017**

(54) **SHOE**

(71) Applicant: **BOTTEGA VENETA SA**, Cadempino (CH)

(72) Inventor: **Thomas Rudolf Maier**, Delray Beach, FL (US)

(\*\*) Term: **15 Years**

(21) Appl. No.: **35/500,437**

(22) Filed: **Dec. 15, 2015**

(80) **Hague Agreement Data**

Int. Filing Date: **Dec. 15, 2015**

Int. Reg. No.: **DM/088662**

Int. Reg. Date: **Dec. 15, 2015**

Int. Reg. Pub. Date: **Jan. 1, 2016**

(51) **LOC (10) Cl.** ..... **02-04**

(52) **U.S. Cl.**  
USPC ..... **D2/923; D2/969**

(58) **Field of Classification Search**  
USPC ..... D2/896, 902, 906-908, 923, 924, 943,  
D2/944, 946, 951, 953, 959, 969  
CPC .... A43B 3/10; A43B 3/14; A43B 3/16; A43B  
1/10

See application file for complete search history.

(56) **References Cited**

**U.S. PATENT DOCUMENTS**

D246,944 S *	1/1978	Fukuoka	.....	D2/923
D514,794 S *	2/2006	Corbi Rico	.....	D2/969
D546,040 S *	7/2007	Andersen	.....	D2/919
7,293,371 B2 *	11/2007	Aveni	.....	A43B 7/08 36/45
D595,039 S *	6/2009	Matis	.....	D2/923

D639,537 S *	6/2011	Countee	.....	D2/923
D650,973 S *	12/2011	Panariello	.....	D2/919
D654,255 S *	2/2012	Amzallag	.....	D2/923
D655,075 S *	3/2012	Finch	.....	D2/923
D666,799 S *	9/2012	Now	.....	D2/923
D667,622 S *	9/2012	Spring	.....	D2/969
D676,639 S *	2/2013	Spring	.....	D2/969
D687,622 S *	8/2013	Tzenos	.....	D2/923
D690,488 S *	10/2013	Reed	.....	D2/923
8,544,192 B2 *	10/2013	Hope	.....	A43B 23/024 36/45
D749,828 S *	2/2016	Blakeslee	.....	D2/923
D760,484 S *	7/2016	Del Biondi	.....	D2/923
D771,923 S *	11/2016	Kittner	.....	D2/969

\* cited by examiner

*Primary Examiner* — Darlington Ly

(57) **CLAIM**

The ornamental design for a shoe, as shown and described.

**DESCRIPTION**

- 1.1** is a perspective view of a shoe showing my new design;
- 1.2** is a front elevation view thereof;
- 1.3** is a rear elevation view thereof;
- 1.4** is a left side elevation view thereof;
- 1.5** is a right side elevation view thereof;
- 1.6** is a top plan view thereof; and
- 1.7** is a bottom plan view thereof.

In reproductions **1.6** and **1.7**, the long-dashed broken lines showing the inner sole and bottom sole of the shoe is provided for the purpose of illustrating portions of the article and form no part of the claimed design. Alternatively, the short-dashed broken lines in the reproductions illustrate stitch work that do form part of the claimed design.

**1 Claim, 7 Drawing Sheets**

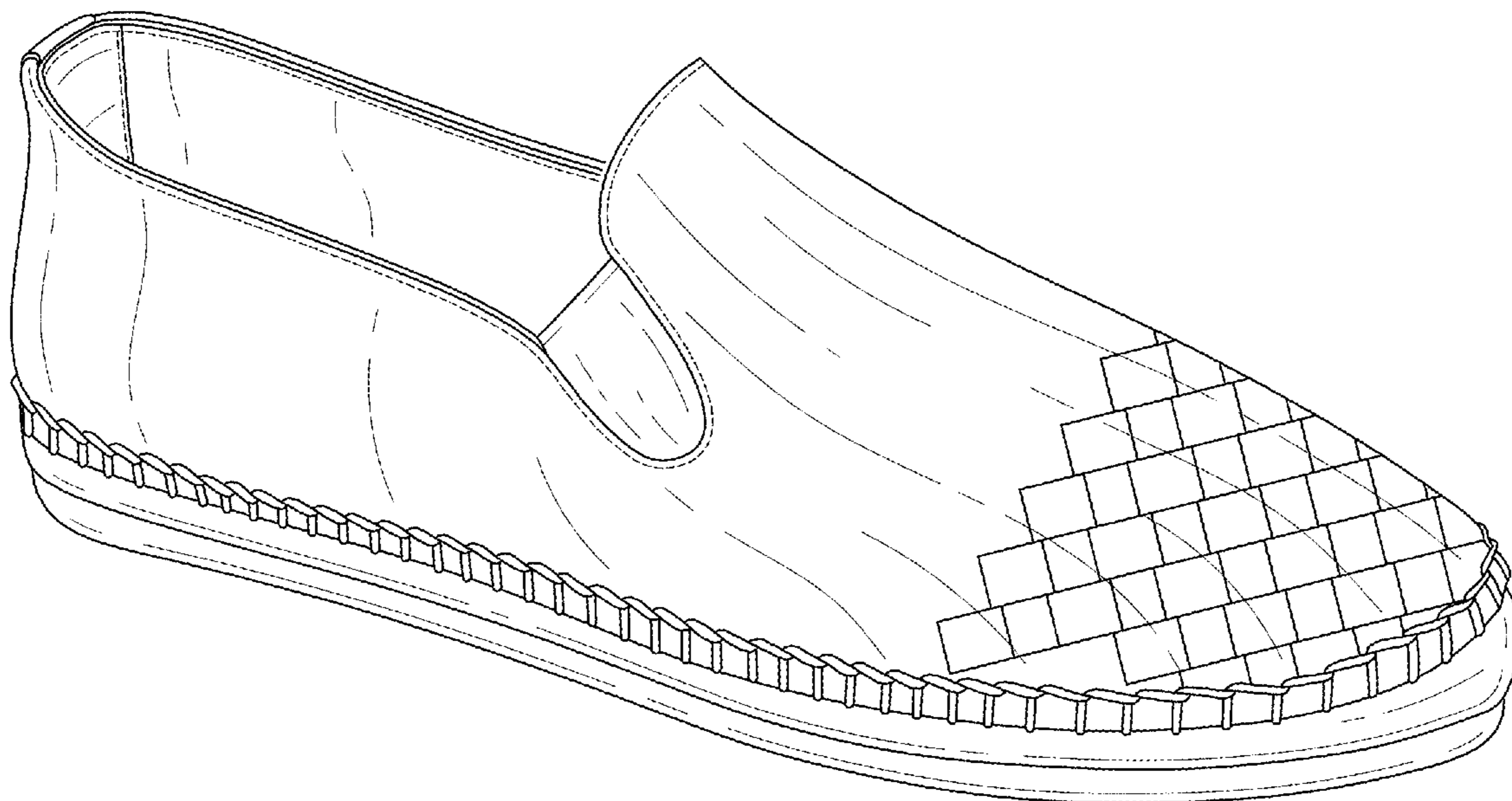

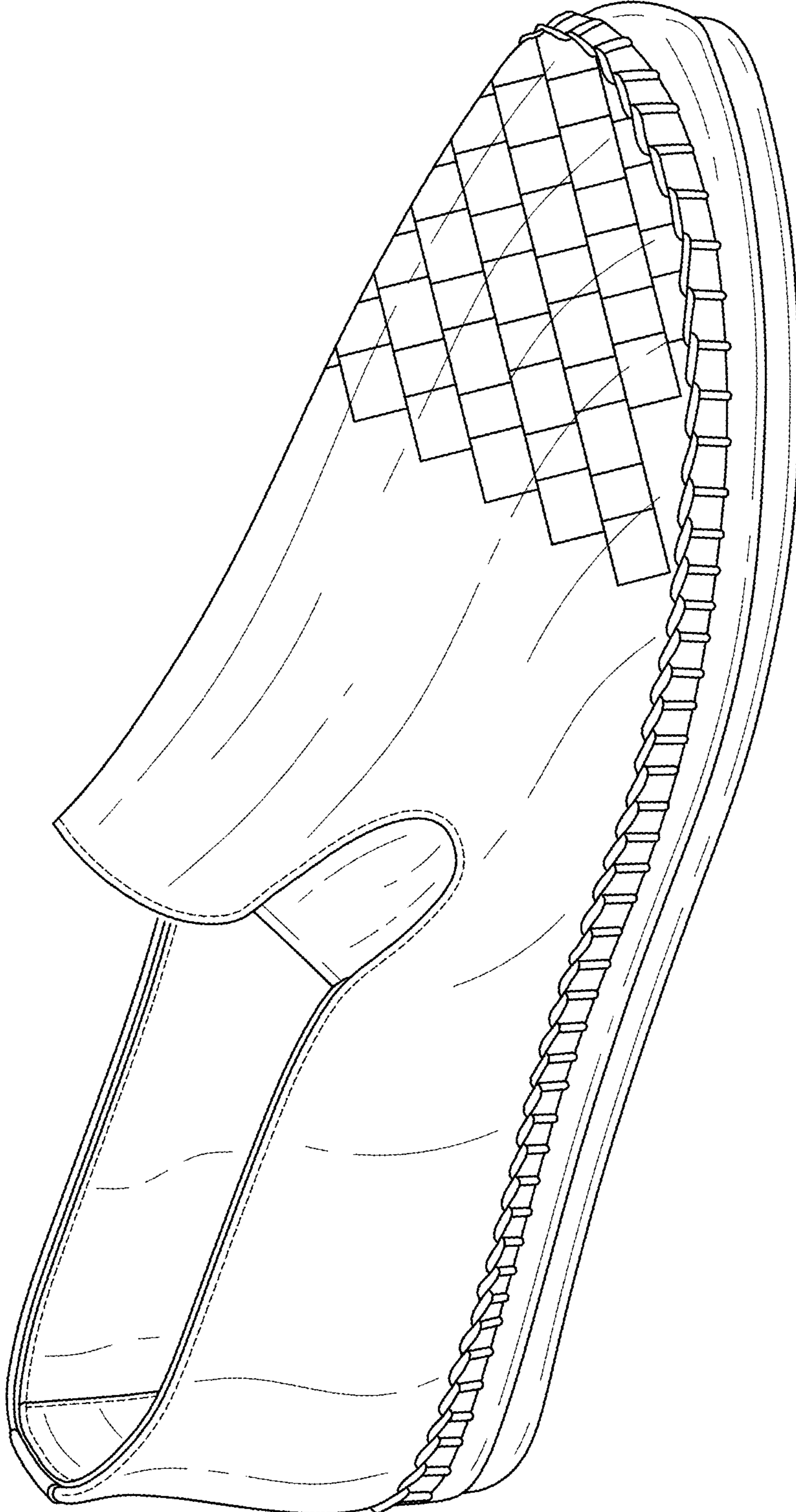

1.1

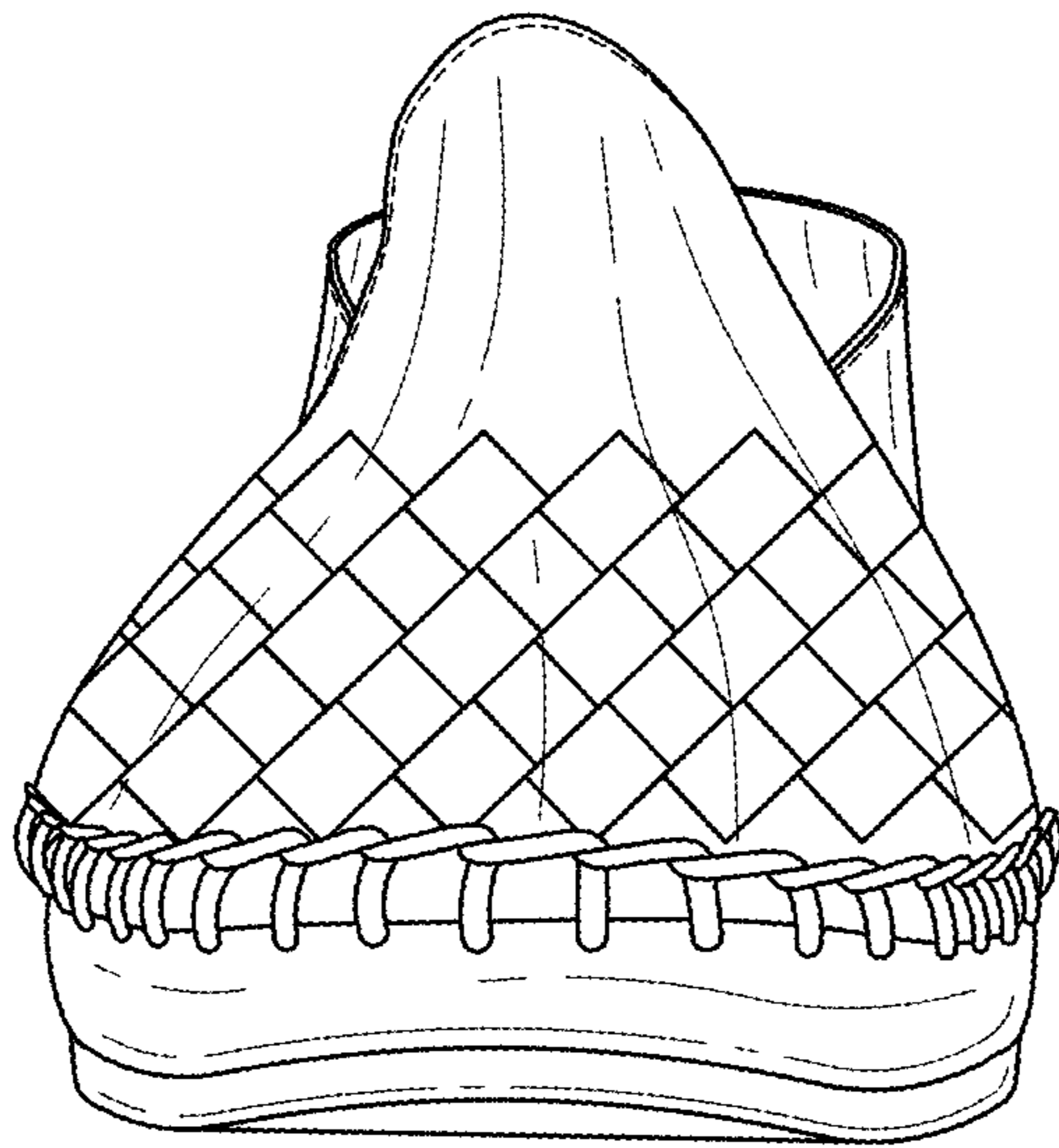

1.2

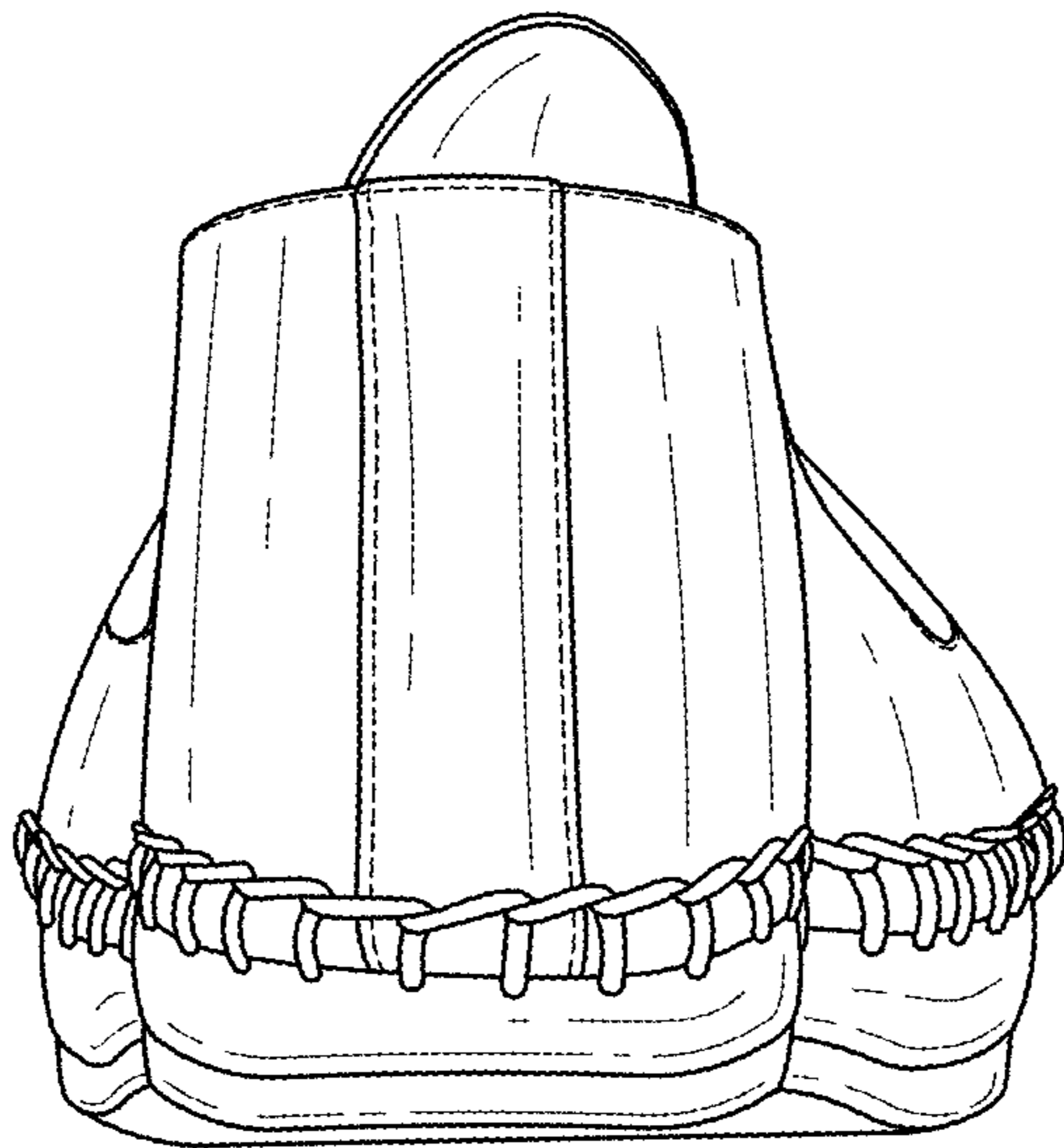

1.3



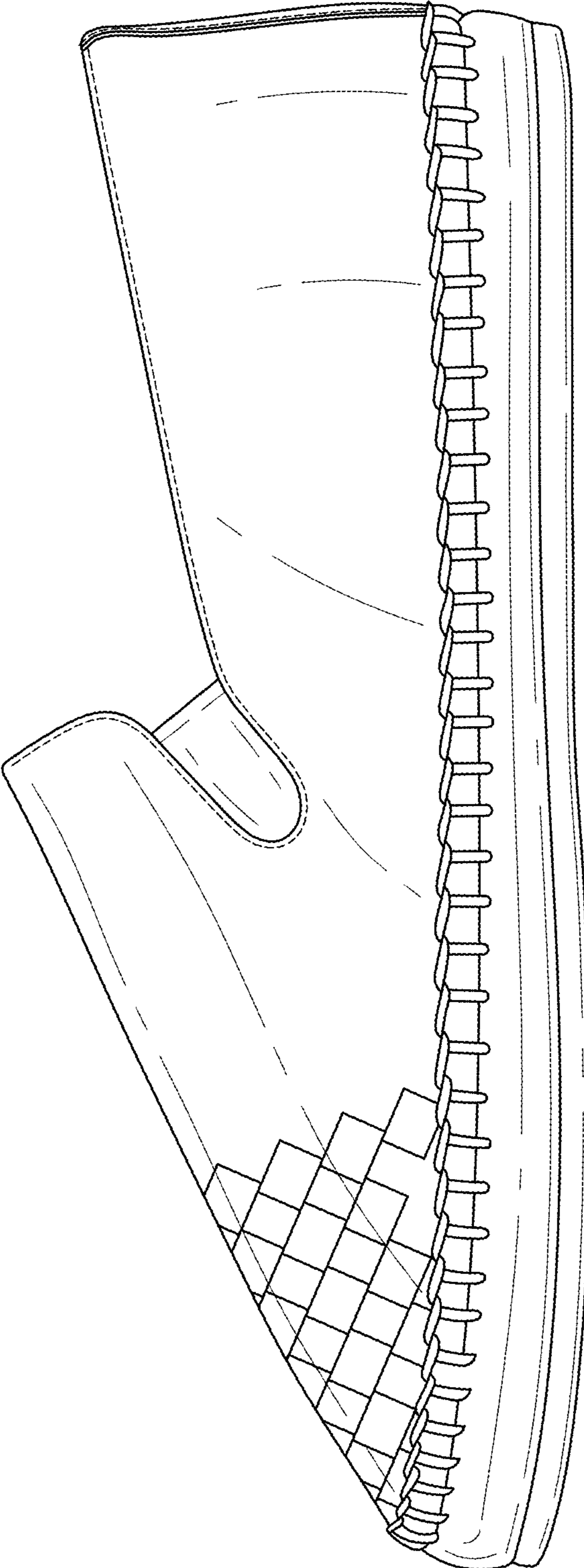

1.4

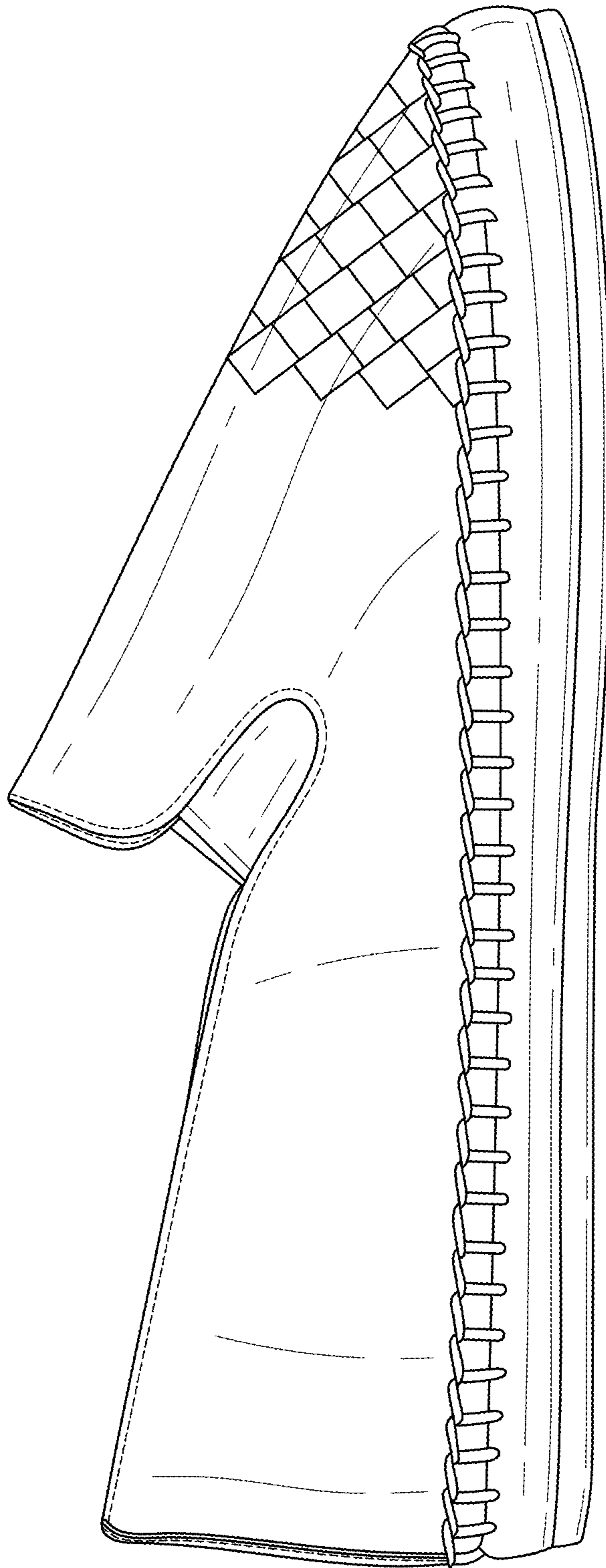

1.5

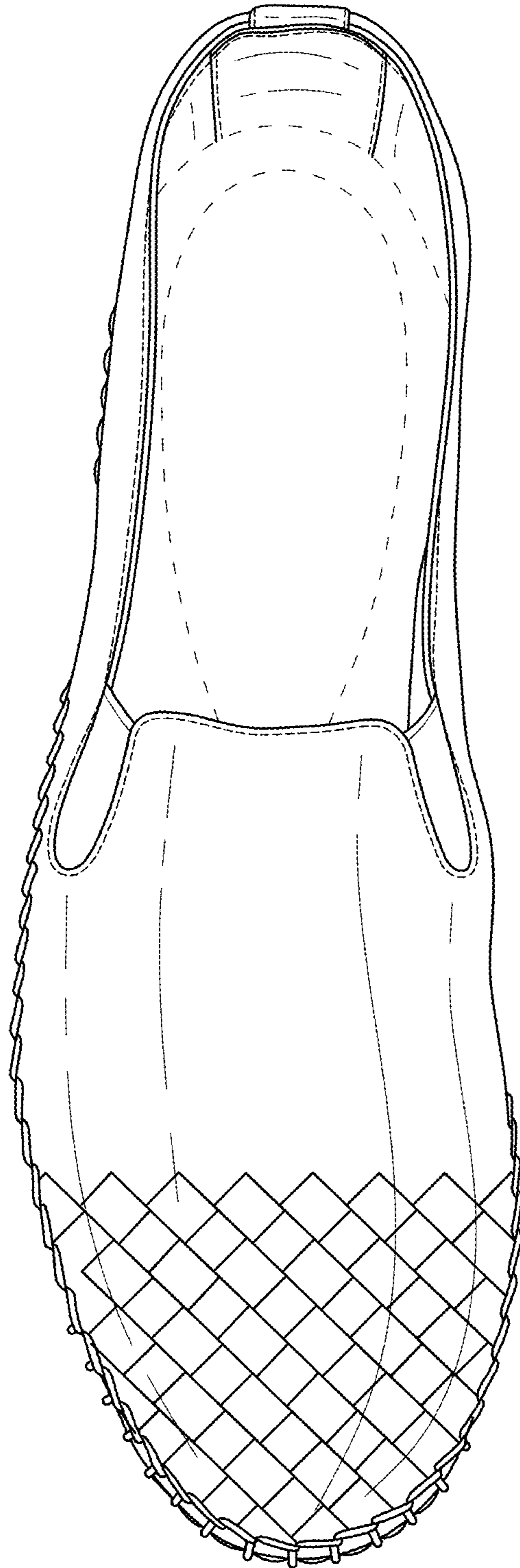

1.6

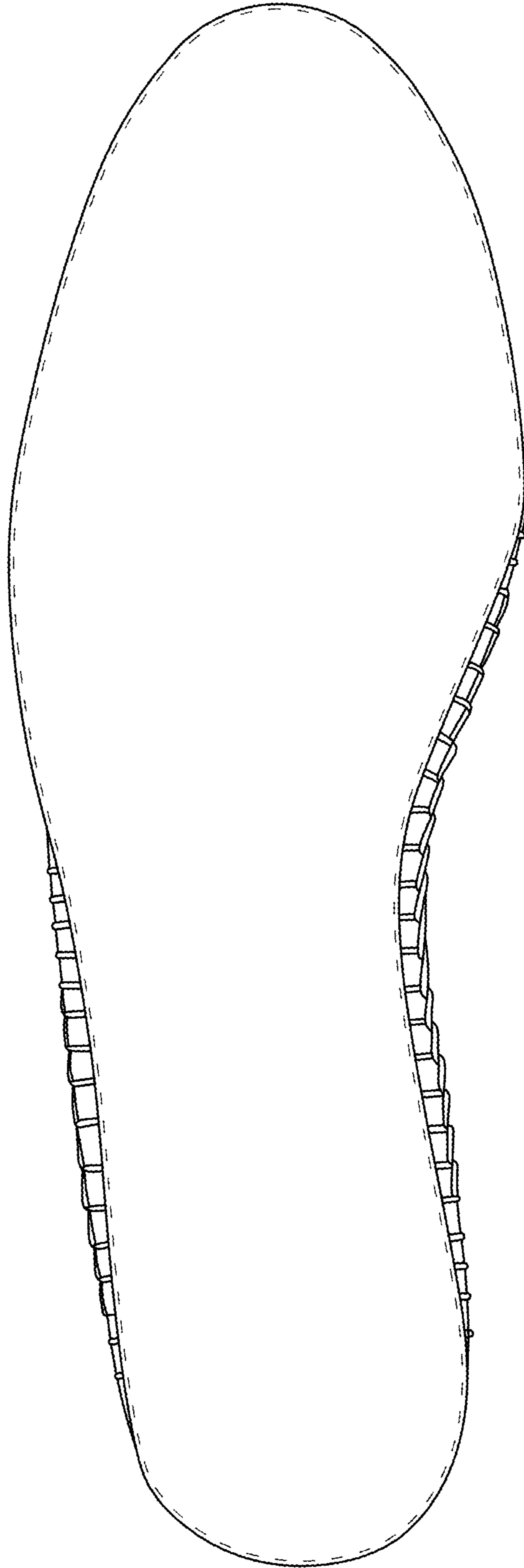

1.7