



US00D793670S

(12) **United States Design Patent** (10) **Patent No.:** **US D793,670 S**  
**de Oraa** (45) **Date of Patent:** **\*\* Aug. 8, 2017**

- (54) **FASHION TOP**
- (71) Applicant: **VF Imagewear, Inc.**, Nashville, TN (US)
- (72) Inventor: **Melissa de Oraa**, Tampa, FL (US)
- (73) Assignee: **VF LICENSED SPORTS GROUP, LLC**, Tampa, FL (US)
- (\*\*) Term: **15 Years**
- (21) Appl. No.: **29/550,734**
- (22) Filed: **Jan. 6, 2016**
- (51) **LOC (10) Cl.** ..... **02-02**
- (52) **U.S. Cl.**  
USPC ..... **D2/840**
- (58) **Field of Classification Search**  
USPC ..... D2/700, 701, 702, 703, 704, 705, 717, D2/720, 739-748, 749-751, 756, 840, D2/841, 842, 847, 848, 849, 850, 852, D2/853; D5/1-5, 19, 58  
CPC ..... A41D 2200/00; A41D 1/00; A41D 3/00; A41D 2400/00; A41D 7/00; A41D 1/04; A41D 2400/38; A41D 13/0015; A41C 1/00; A41C 3/00; A41B 1/00; A41B 3/00  
See application file for complete search history.

D668,431 S \* 10/2012 MacGillivray ..... D2/717  
 D683,525 S \* 6/2013 Iamartino ..... D2/840  
 D760,480 S \* 7/2016 Adrovic ..... D2/731  
 (Continued)

*Primary Examiner* — John Windmuller  
*Assistant Examiner* — Benjamin Weeks  
 (74) *Attorney, Agent, or Firm* — McAndrews, Held & Malloy, Ltd.

(57) **CLAIM**  
 The ornamental design for a fashion top, as shown and described.

**DESCRIPTION**

FIG. 1 is a front perspective view of a first embodiment of a fashion top showing my new design; FIG. 2 is a front elevation view thereof; FIG. 3 is a rear elevation view thereof; FIG. 4 is a right-side elevation view thereof; FIG. 5 is a left-side elevation view thereof; FIG. 6 is a front perspective view of a second embodiment of a fashion top showing my new design; FIG. 7 is a front elevation view thereof; FIG. 8 is a rear elevation view thereof; FIG. 9 is a right-side elevation view thereof; and, FIG. 10 is a left-side elevation view thereof. The pairs of dashed broken lines in the drawings around the sleeves and the base of the fashion top represent stitching and form part of the claimed design. The remaining broken lines in the drawings illustrate environment that forms no part of the claimed design. The stippled areas in the drawings represent a contrast in color. The oval surface pattern shown in the drawings represent a mesh material. The “G” and “Green Bay Packers” logos shown in broken lines in the drawings are registered trademarks owned by the Green Bay Packers, Inc., used with permission, and form no part of the claimed design.

(56) **References Cited**

U.S. PATENT DOCUMENTS

- D259,370 S \* 6/1981 Schreiber ..... D2/708
- 4,538,614 A \* 9/1985 Henderson ..... A41C 3/0057  
2/1
- 7,442,110 B2 \* 10/2008 Gaudet ..... A41C 3/0057  
450/39
- 7,591,706 B2 \* 9/2009 Barbour ..... A41C 3/0057  
2/106
- D628,771 S \* 12/2010 Kanada ..... D2/717
- D632,050 S \* 2/2011 Zarabi ..... D2/701
- D641,129 S \* 7/2011 Zarabi ..... D2/703

**1 Claim, 8 Drawing Sheets**

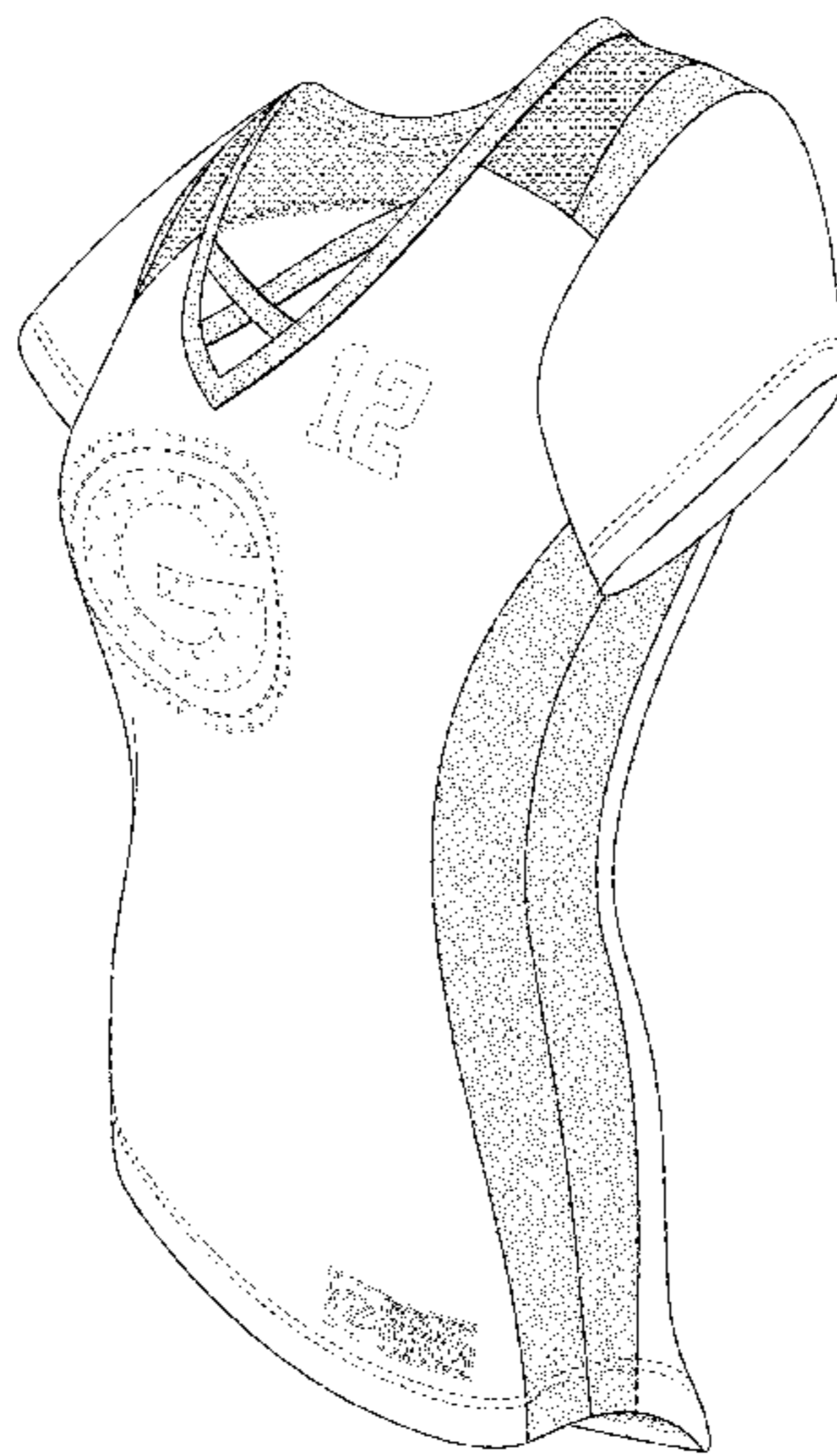

(56)

**References Cited**

U.S. PATENT DOCUMENTS

D765,947 S \* 9/2016 McManus ..... D2/708  
D765,948 S \* 9/2016 McManus ..... D2/708

\* cited by examiner

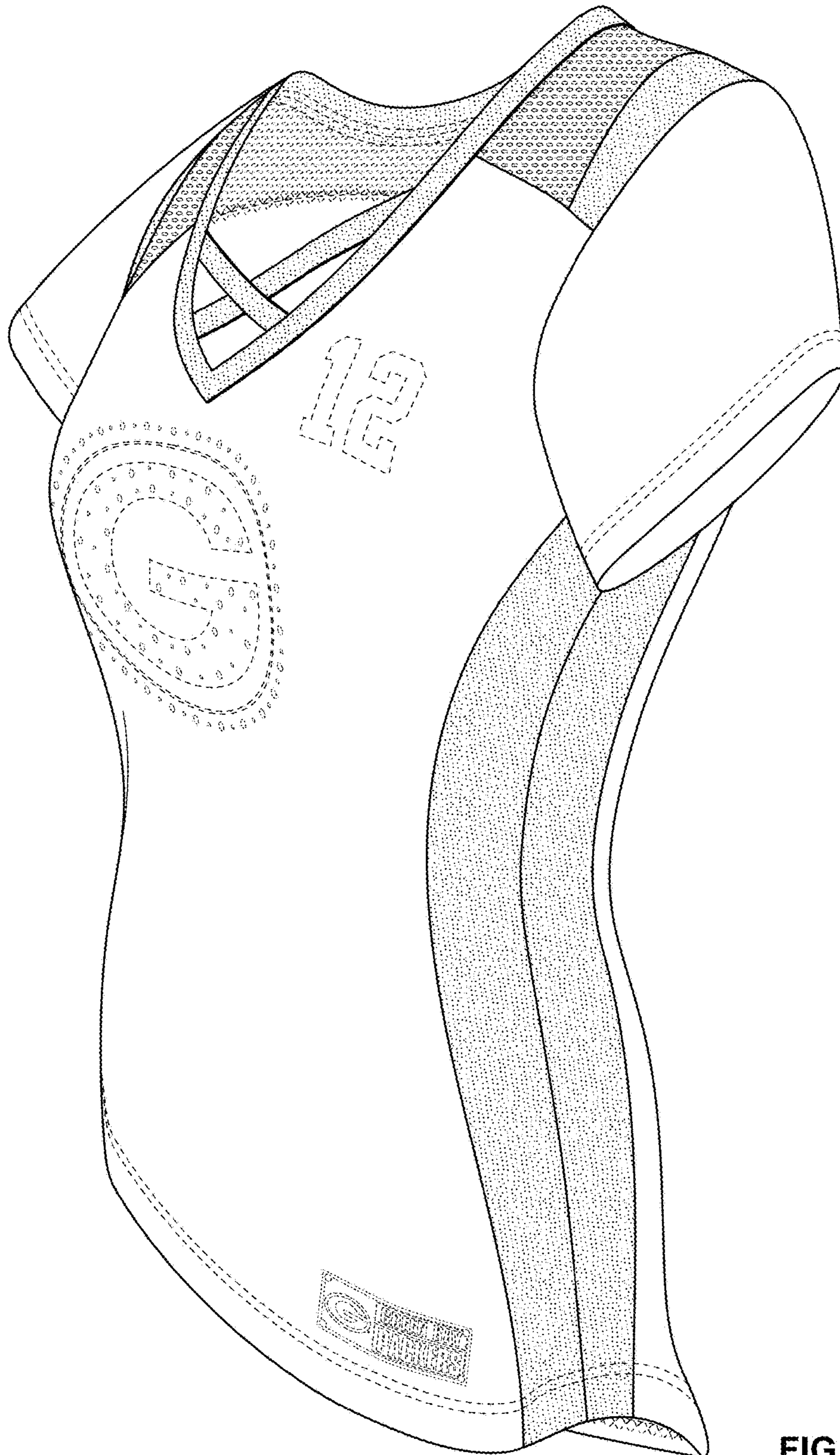

FIG. 1



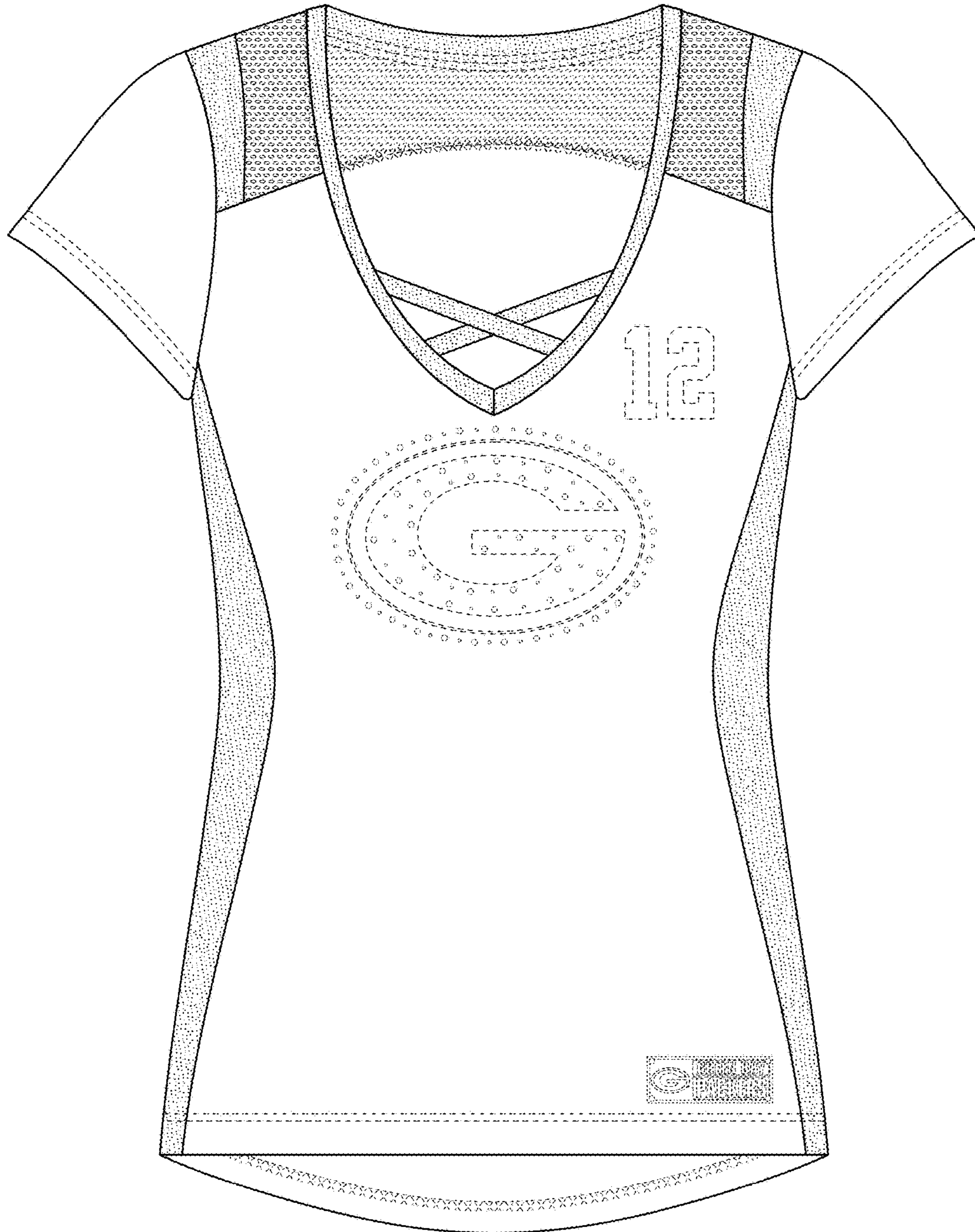

FIG. 2

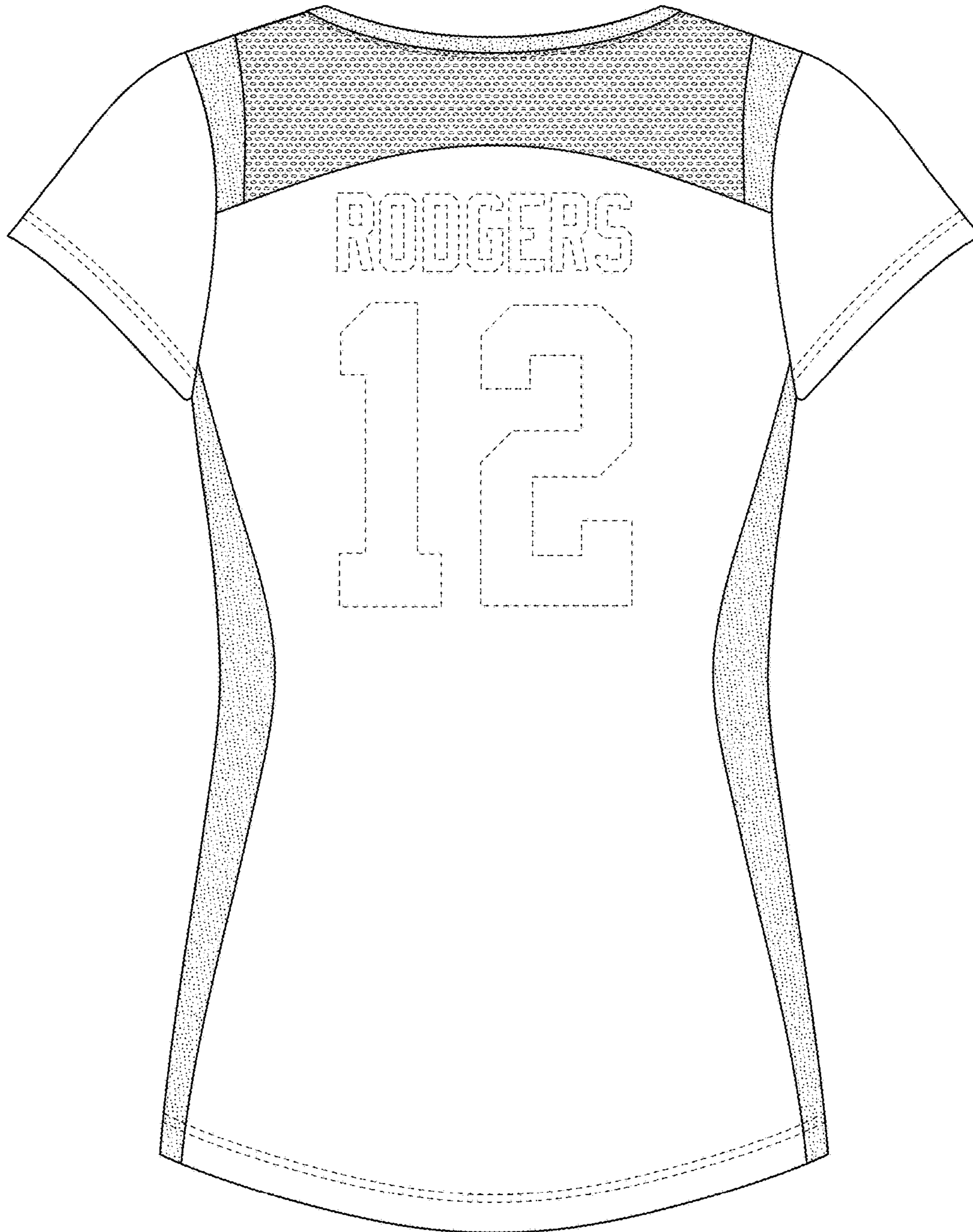

FIG. 3



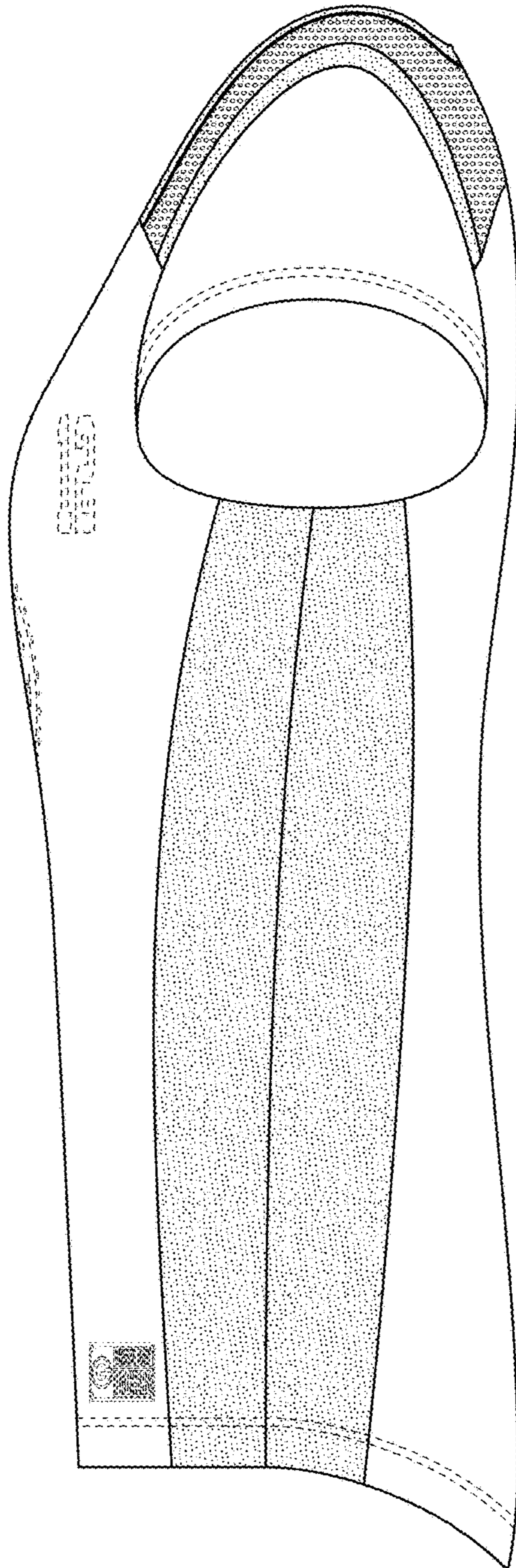

FIG. 4

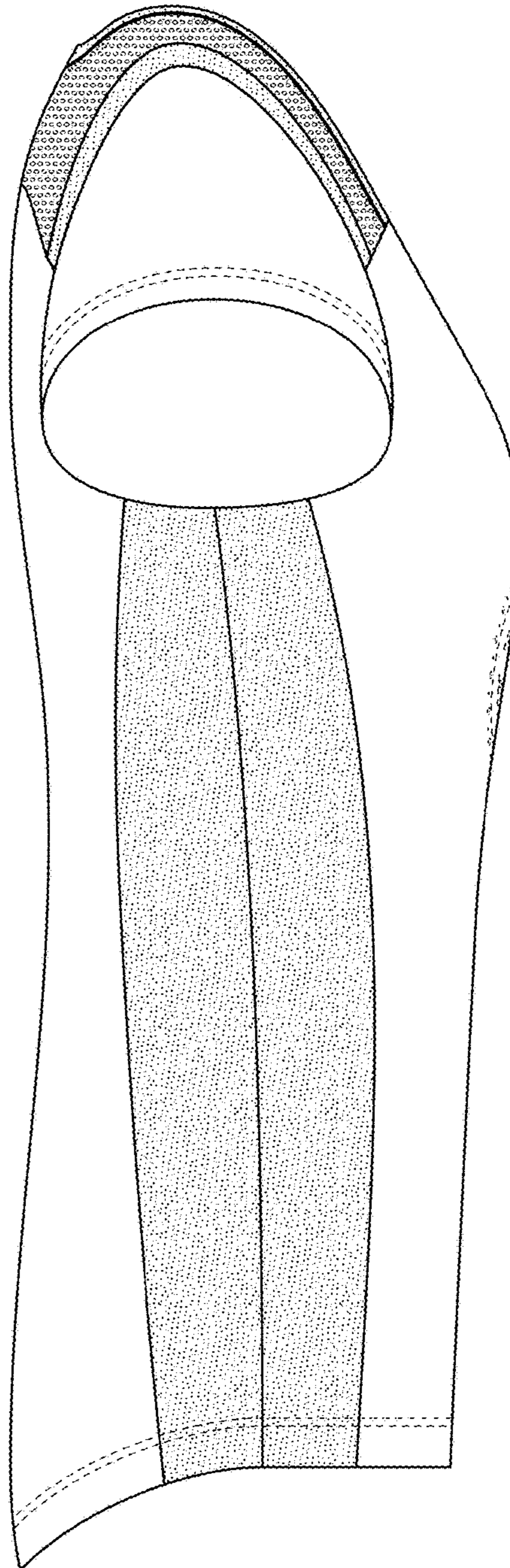

FIG. 5

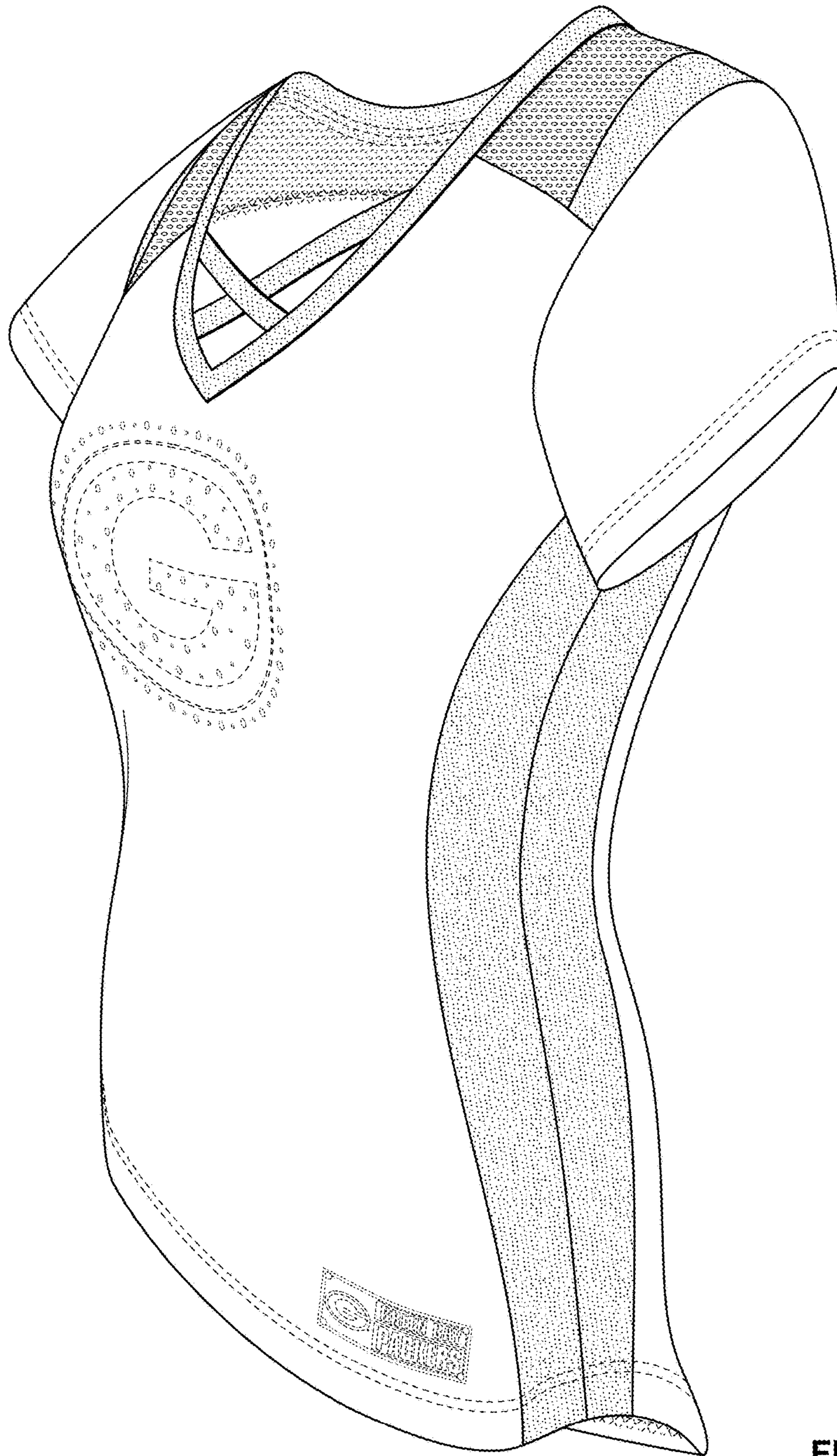

FIG. 6



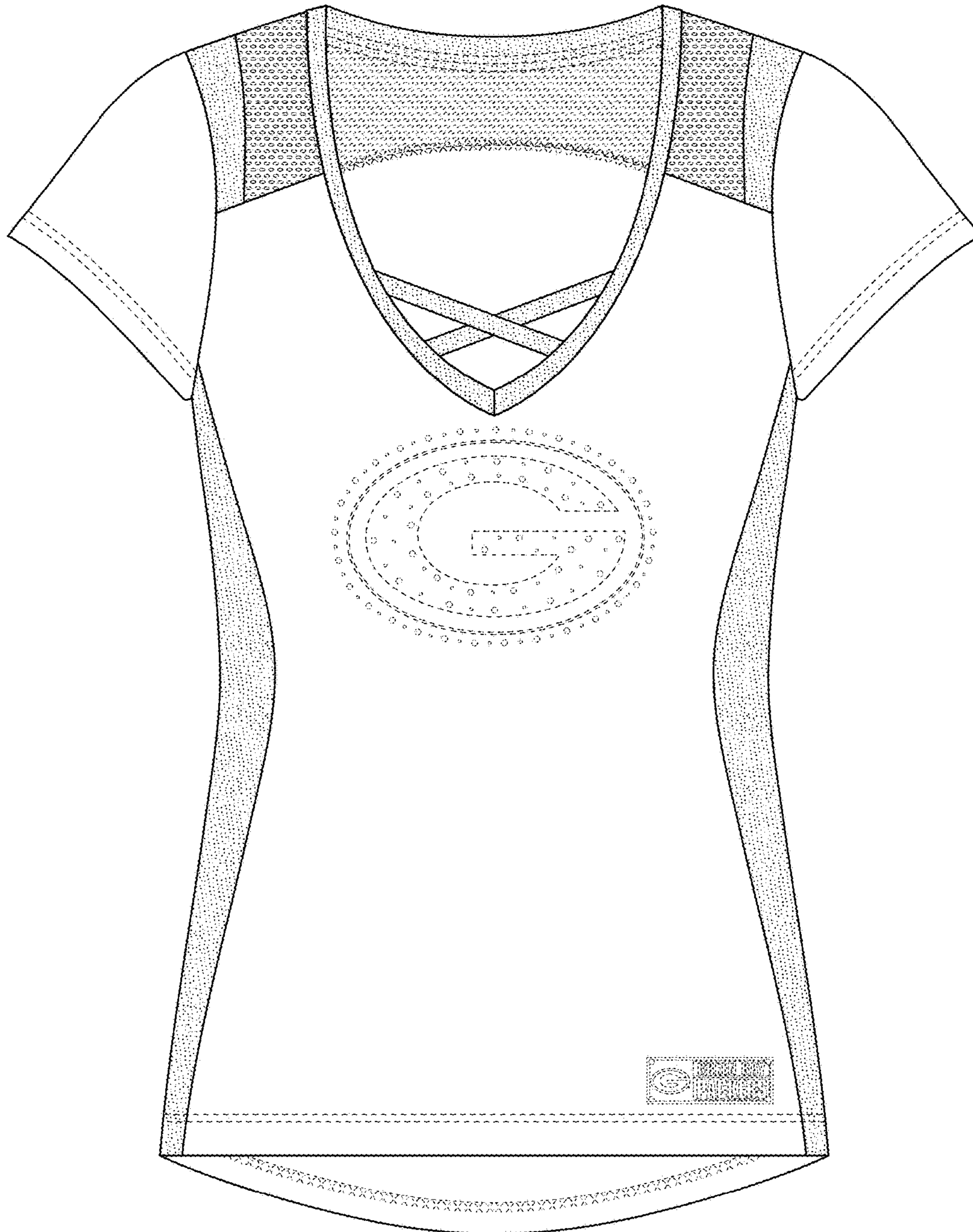

FIG. 7



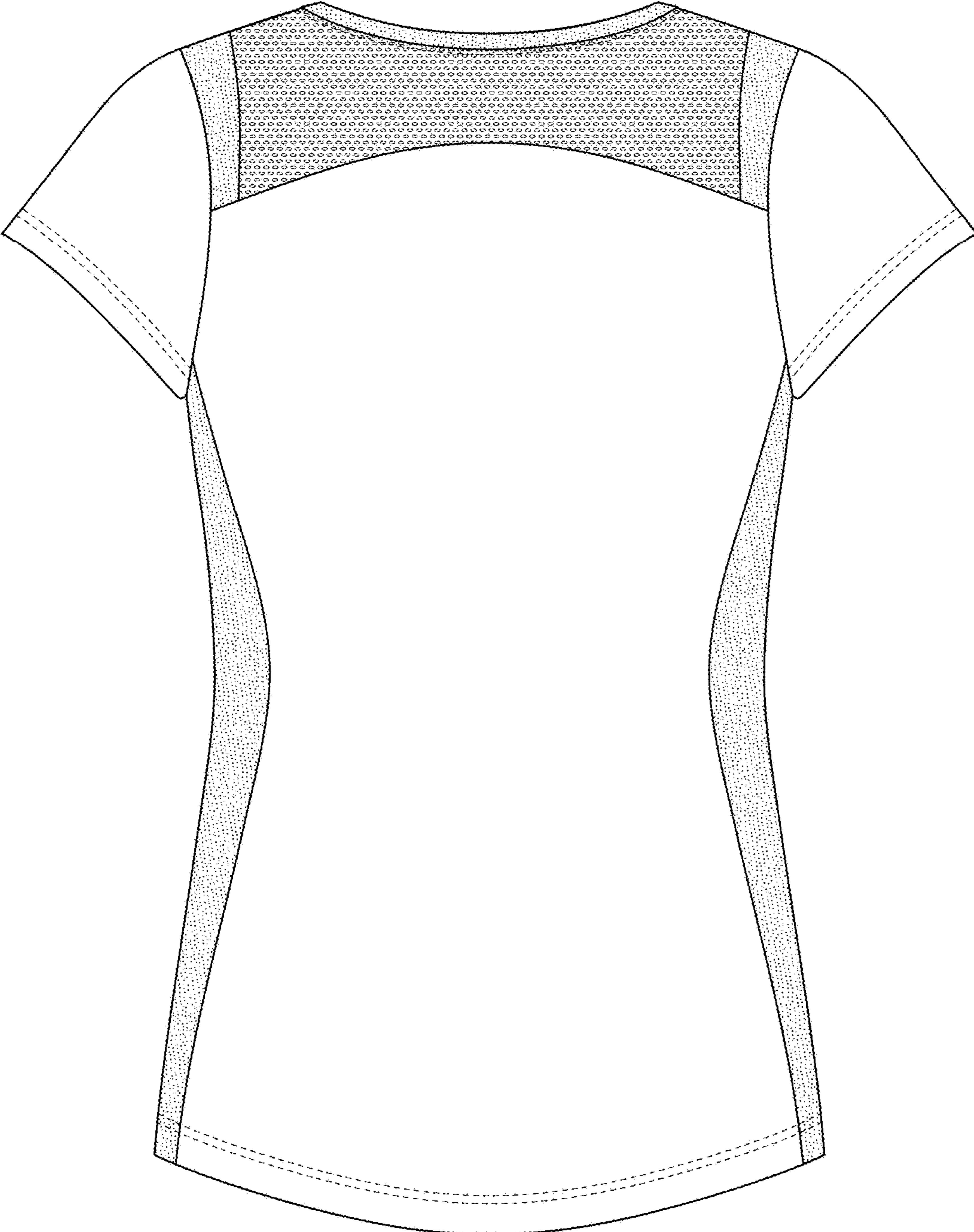

FIG. 8

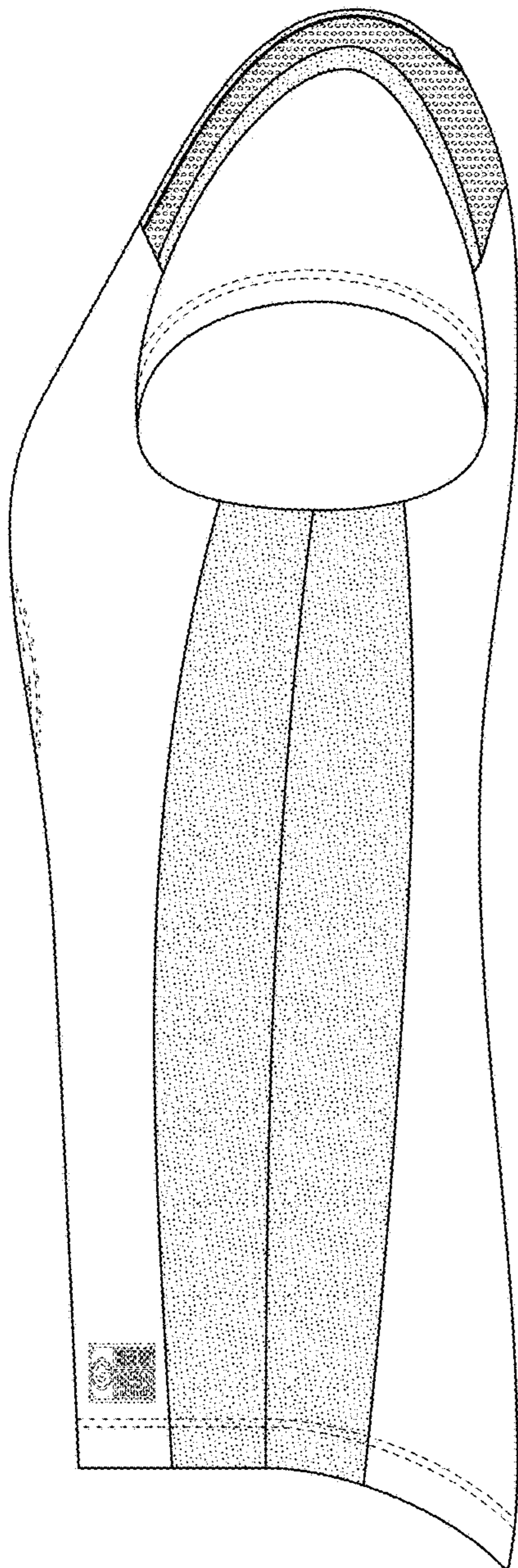

FIG. 9

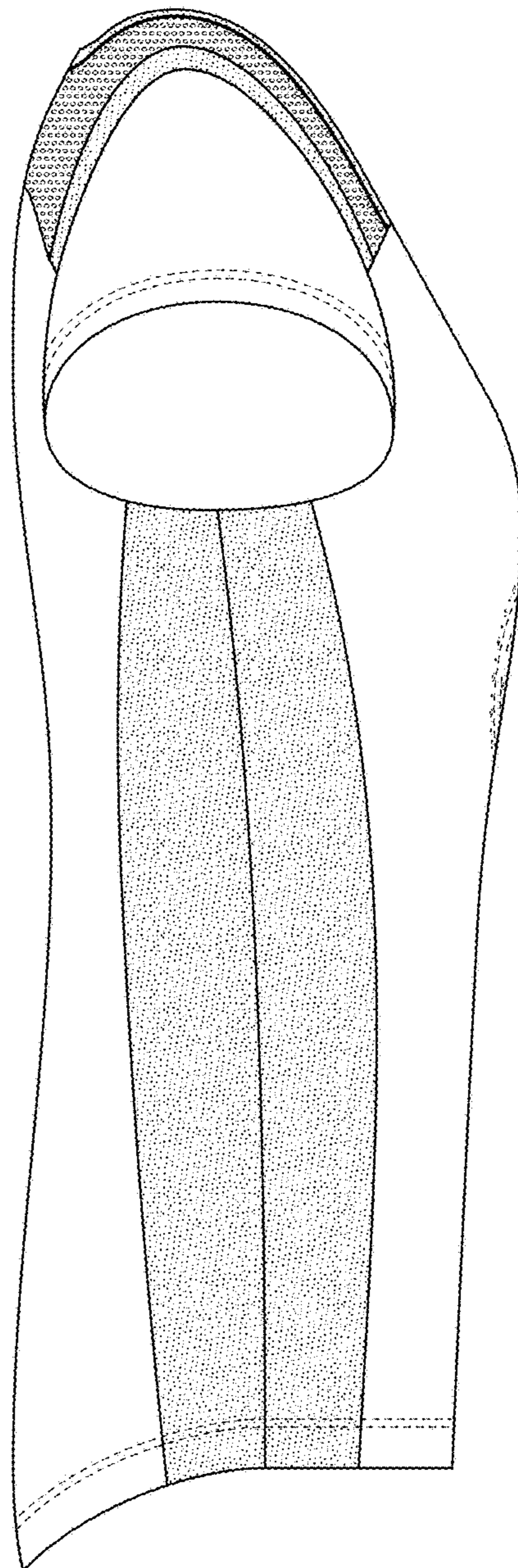

FIG. 10