



US00D793668S

(12) **United States Design Patent**
Blackford et al.

(10) **Patent No.:** **US D793,668 S**

(45) **Date of Patent:** **** Aug. 8, 2017**

(54) **JACKET**

(71) Applicant: **Columbia Sportswear North America, Inc.**, Portland, OR (US)

(72) Inventors: **Michael E. "Woody" Blackford**, Portland, OR (US); **Douglas Allan Maguire**, Portland, OR (US)

(73) Assignee: **Columbia Sportswear North America, Inc.**, Portland, OR (US)

(**) Term: **15 Years**

(21) Appl. No.: **29/550,800**

(22) Filed: **Jan. 7, 2016**

(51) **LOC (10) Cl.** **02-02**

(52) **U.S. Cl.**
USPC **D2/828**

(58) **Field of Classification Search**
USPC D2/828, 728, 750, 829–831, 839–840, D2/847, 853, 999; 2/84, 93, 95–98, 102, 2/108, 122, 125, DIG. 1
CPC ... A41D 1/00; A41D 1/02; A41D 1/04; A41D 1/22; A41D 27/00; A41D 27/28; A41D 3/00; A41D 3/08; Y10S 2/01; Y10S 2/03
See application file for complete search history.

(56) **References Cited**

U.S. PATENT DOCUMENTS

D644,821 S * 9/2011 King D2/717
D698,522 S * 2/2014 Roberts D2/829

D732,271 S * 6/2015 Fischer D2/731
D764,763 S * 8/2016 Criss D2/828
D765,352 S * 9/2016 Lomax D2/731
D767,853 S * 10/2016 Criss D2/828
D767,854 S * 10/2016 Trullinger D2/828
D767,855 S * 10/2016 Maguire D2/828
D783,947 S * 4/2017 Drew D2/853
2014/0259279 A1 * 9/2014 Nordstrom A41D 27/245
2/129

* cited by examiner

Primary Examiner — Eric Goodman

Assistant Examiner — Amy Wierenga

(74) *Attorney, Agent, or Firm* — Schwabe Williamson & Wyatt P.C.

(57) **CLAIM**

We claim the ornamental design for a jacket, as shown and described.

DESCRIPTION

FIG. 1 is a left perspective view of a jacket, showing our new design;

FIG. 2 is a right perspective view thereof;

FIG. 3 is a front view thereof; and,

FIG. 4 is a back view thereof.

The dashed lines are included for illustrating environmental structure and form no part of the claim. The dash dot lines surrounding the stippled areas define the boundaries of the claim and form no part thereof.

The contrast of shading/stippling used in the various regions represents a contrast in appearance.

1 Claim, 4 Drawing Sheets

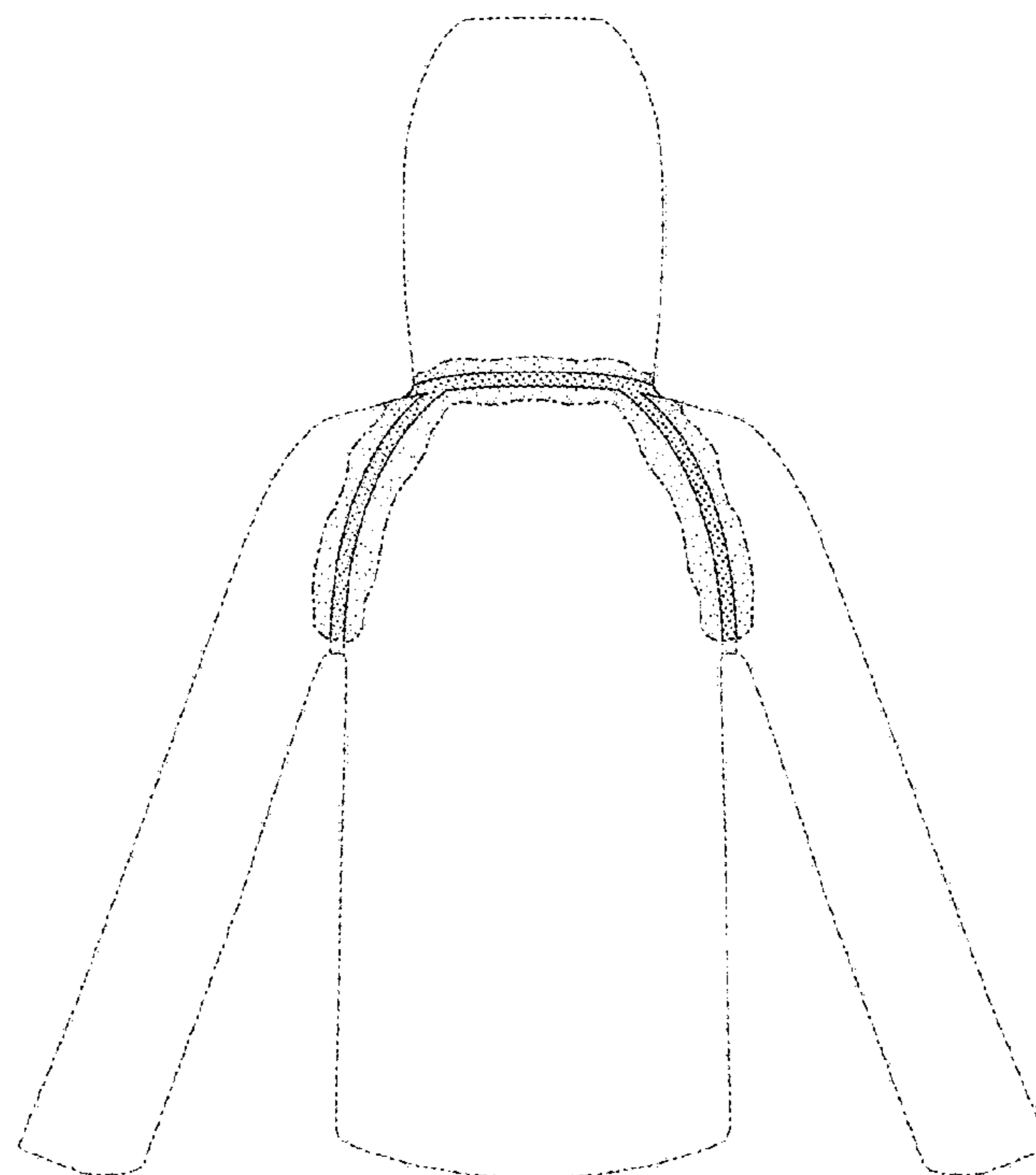
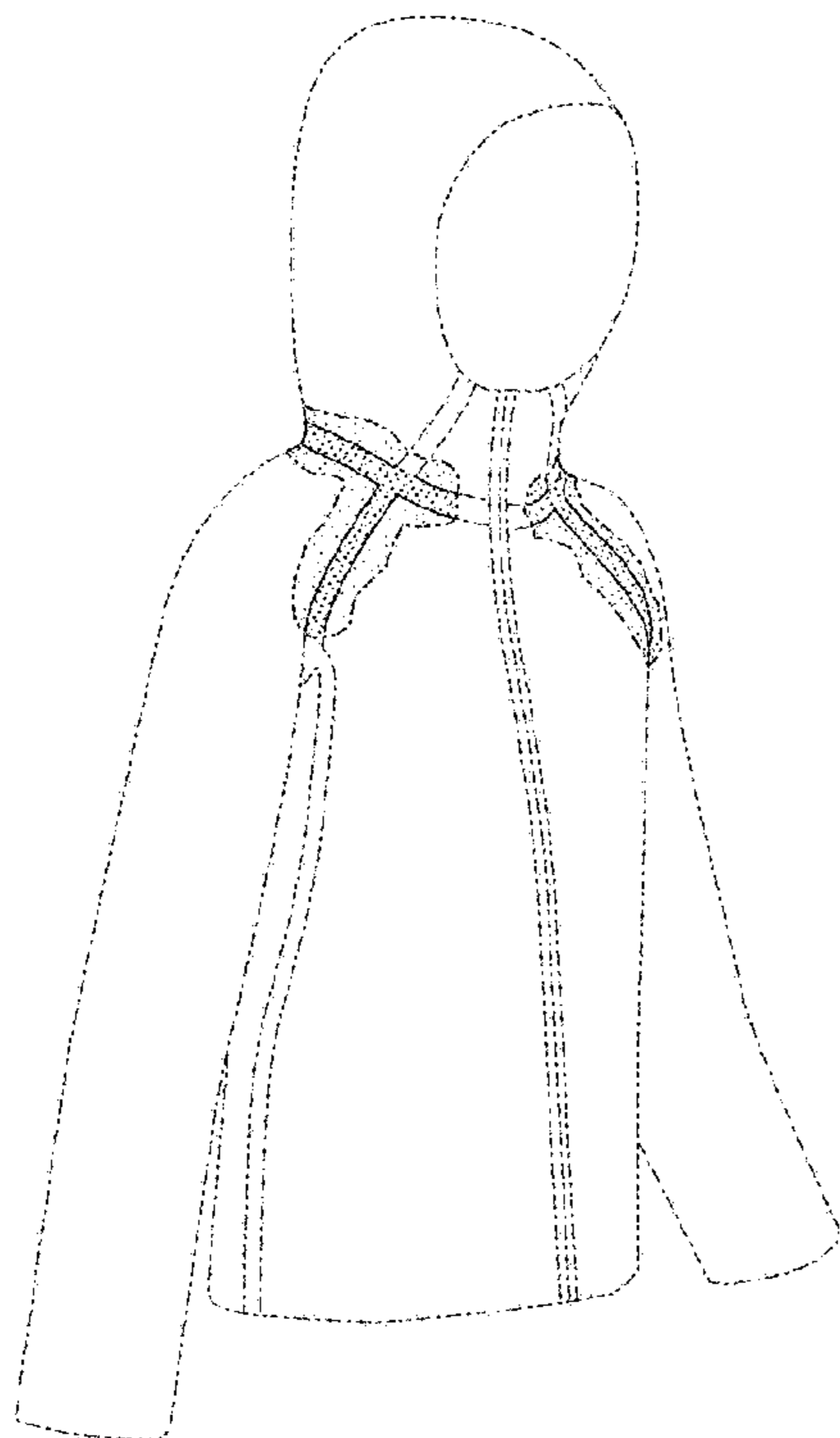

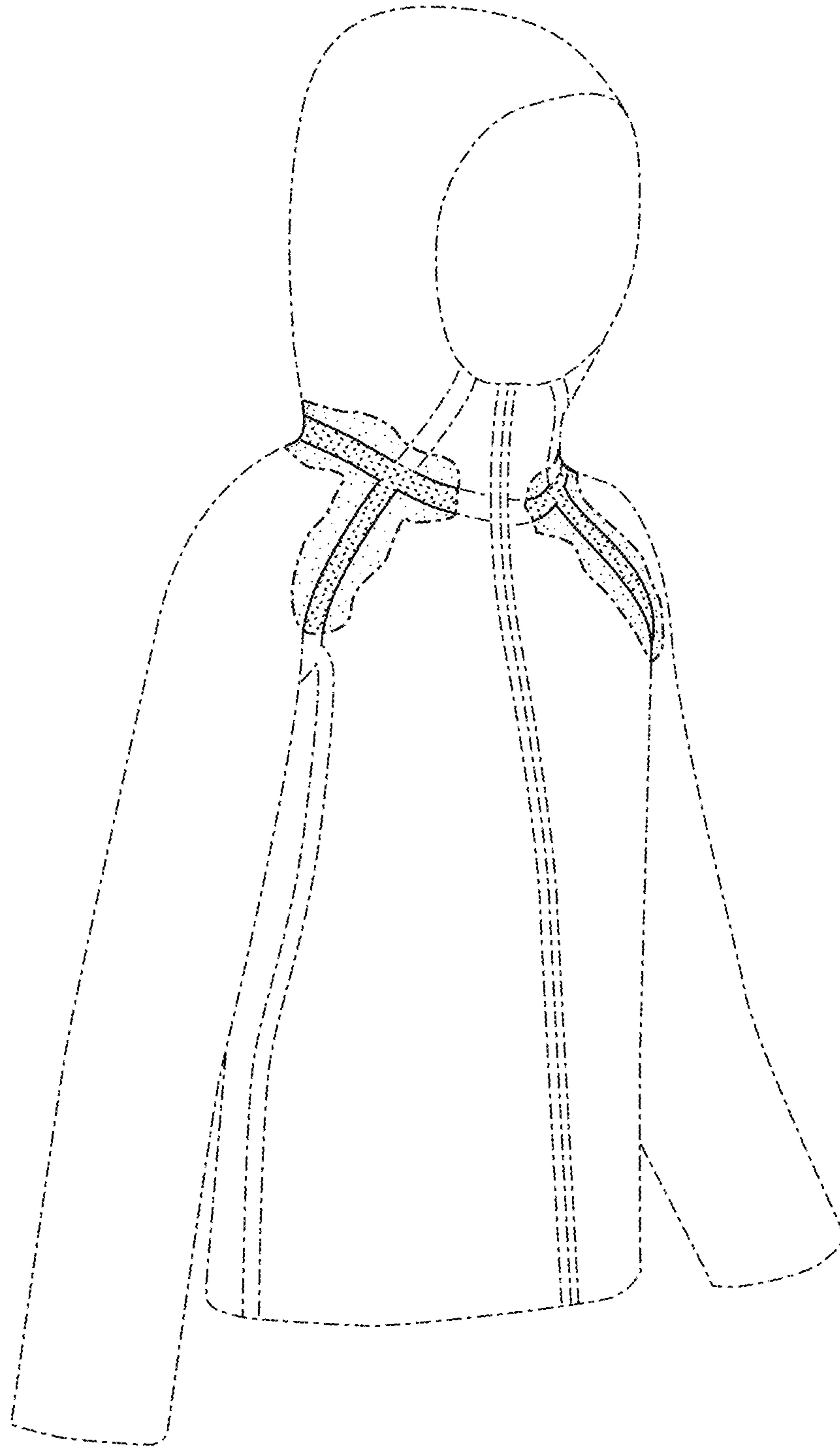

FIG. 1

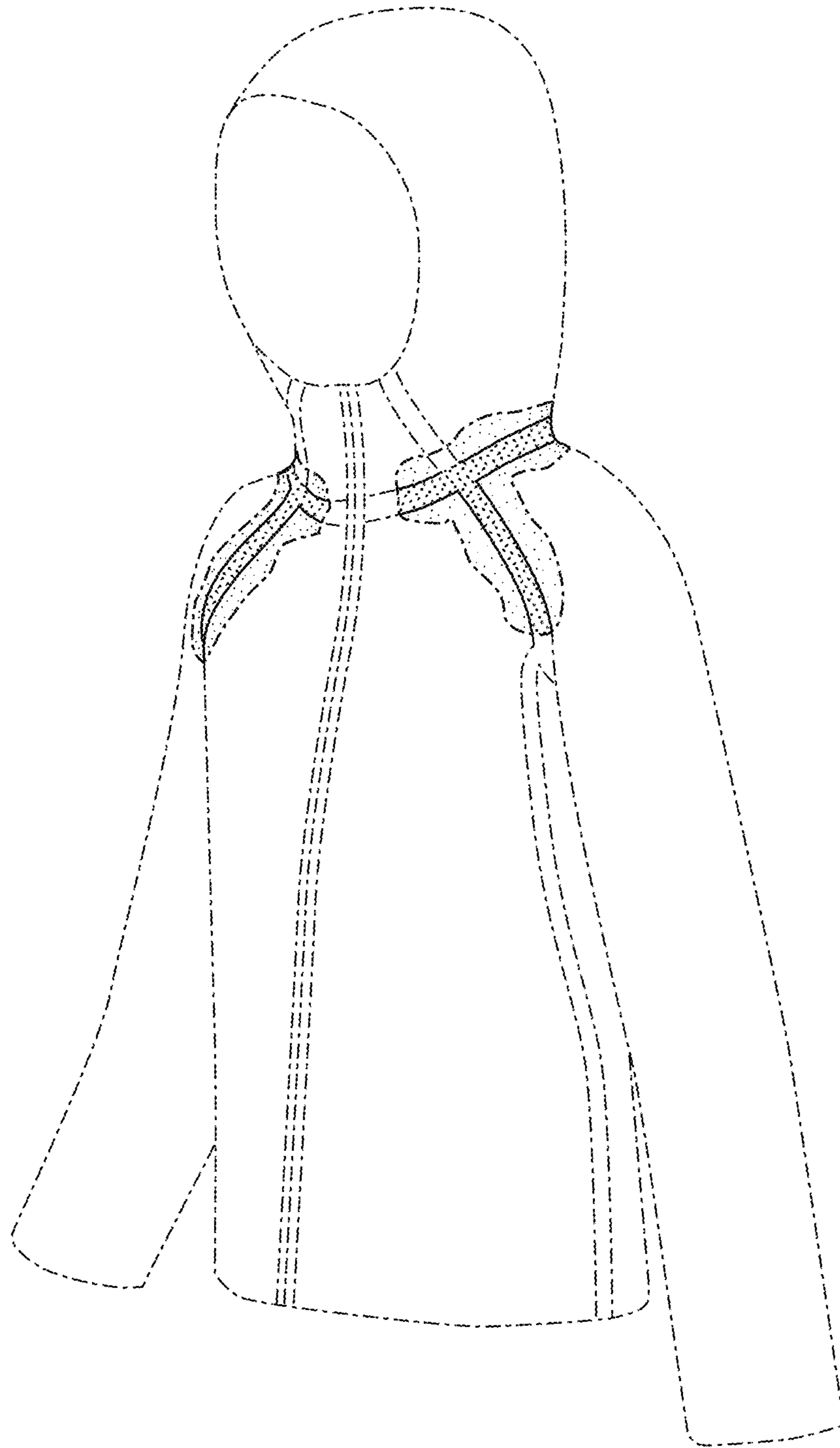

FIG. 2

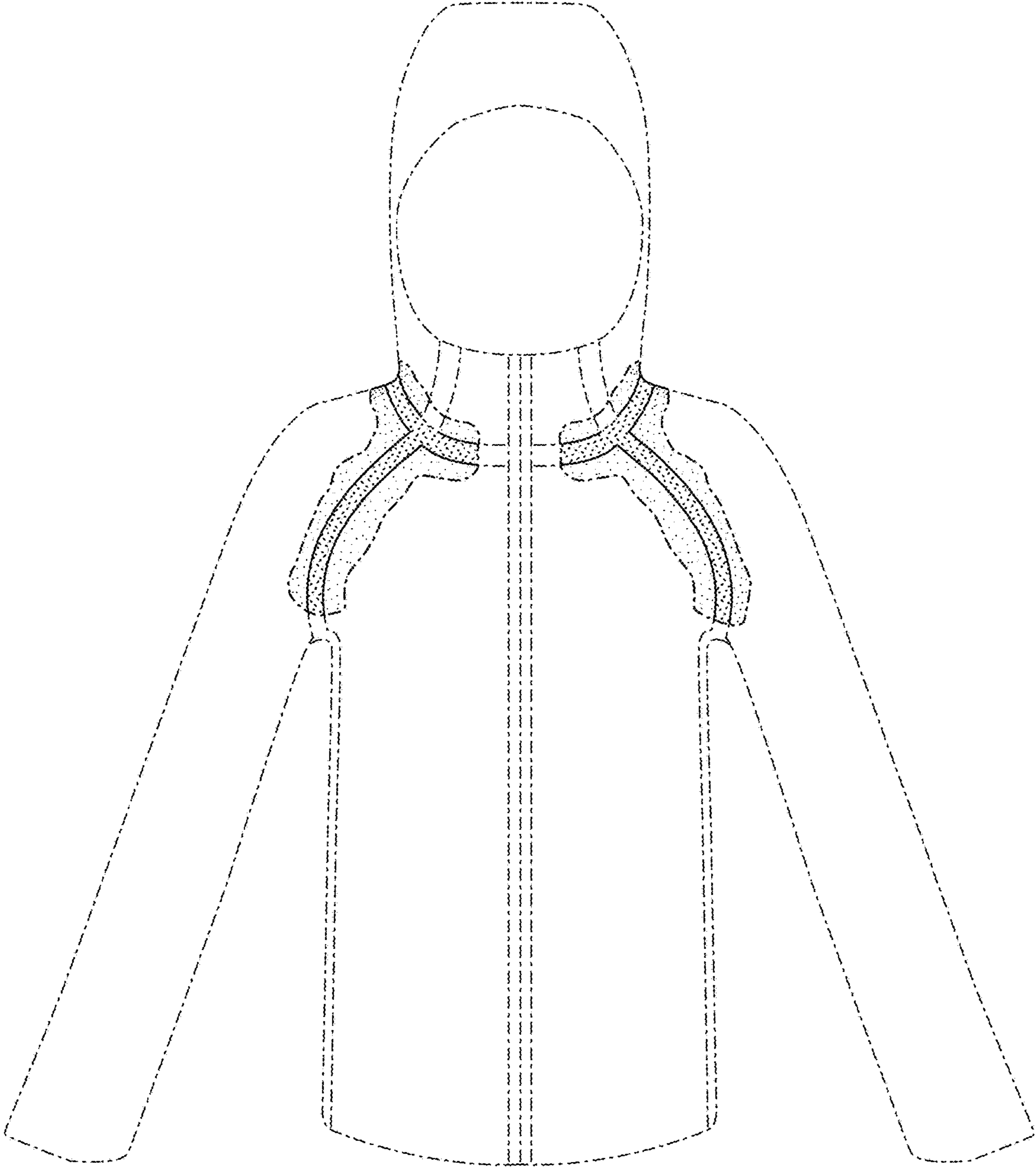

FIG. 3

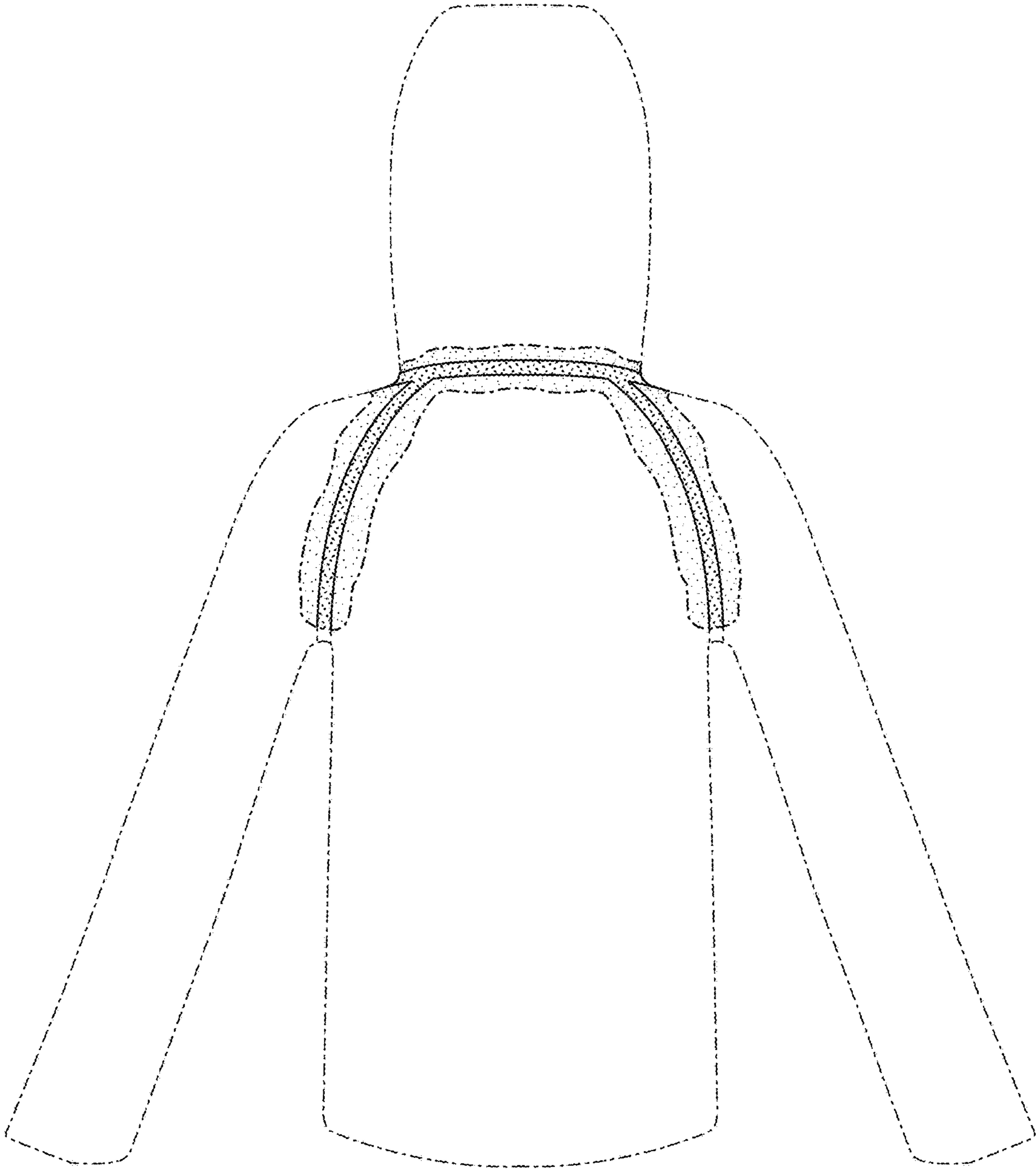

FIG. 4