



US00D793662S

(12) **United States Design Patent** (10) **Patent No.:** **US D793,662 S**
Ray (45) **Date of Patent:** **** Aug. 8, 2017**

(54) **WETSUIT**
(71) Applicant: **PRANA LIVING, LLC**, Portland, OR (US)
(72) Inventor: **Megan Ray**, Carlsbad, CA (US)
(73) Assignee: **Prana Living, LLC**, Portland, OR (US)
(**) Term: **15 Years**
(21) Appl. No.: **29/548,939**
(22) Filed: **Dec. 17, 2015**
(51) **LOC (10) Cl.** **02-02**
(52) **U.S. Cl.**
USPC **D2/732**
(58) **Field of Classification Search**
USPC D2/728, 731, 732, 805, 853; D29/101.5;
D5/57; 2/2.15, 2.16, 2.17, 40, 67, 82,
2/403, 704, 738; 441/103, 102, 106;
604/402
CPC B63C 11/04; B63B 2730/02; A41D 7/00;
A41D 7/005; A41D 13/12; A41B 9/001;
A41B 9/02; A61F 13/4915
See application file for complete search history.

(56) **References Cited**

U.S. PATENT DOCUMENTS

D409,819 S * 5/1999 Gilchrist D2/728
5,898,934 A * 5/1999 Hunter A41D 13/012
2/2.15
D416,124 S * 11/1999 Davies D2/728
D418,276 S * 1/2000 Bengtsson D2/731
D510,175 S * 10/2005 Ragot D2/731
D564,182 S * 3/2008 Wiens D2/840

D586,082 S * 2/2009 Rance D2/731
D770,129 S * 11/2016 Lomax D2/731
D771,907 S * 11/2016 Ray D2/732
2005/0204454 A1 * 9/2005 Wu A41D 13/0125
2/215
2007/0006356 A1 * 1/2007 Shiue A41D 31/0038
2/2.15
2013/0042377 A1 * 2/2013 Moore B63C 11/04
2/2.16
2013/0125284 A1 * 5/2013 Shiue B63C 11/04
2/2.15
2013/0219579 A1 * 8/2013 Molyneux B63C 11/04
2/2.15

* cited by examiner

Primary Examiner — Wan Laymon
Assistant Examiner — Clint A Samuel
(74) *Attorney, Agent, or Firm* — Schwabe Williamson & Wyatt P. C.

(57) **CLAIM**

I claim the ornamental design for a wetsuit, as shown and described.

DESCRIPTION

FIG. 1 is a left perspective view of a wetsuit, showing my new design; and,
FIG. 2 is a front view thereof.
The regular dot-dash lines are included for the purpose of illustrating portions of the wetsuit that form no part of the claimed design. The bold dot-dot-dash lines represent boundaries of the claimed design. The broken lines down the middle, front of the wetsuit, within the bold dot-dot-dash boundary represent unclaimed subject matter.

1 Claim, 2 Drawing Sheets

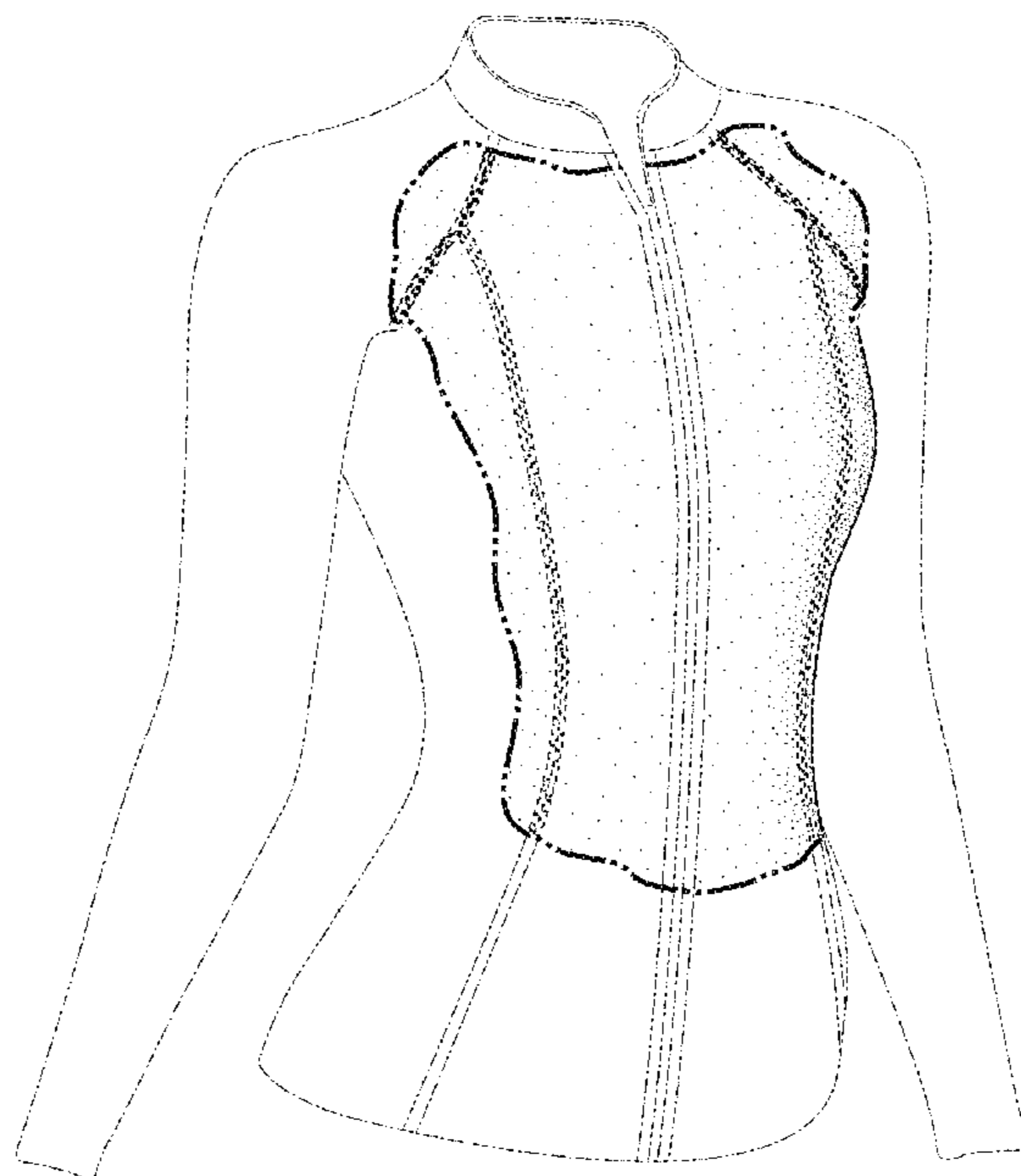

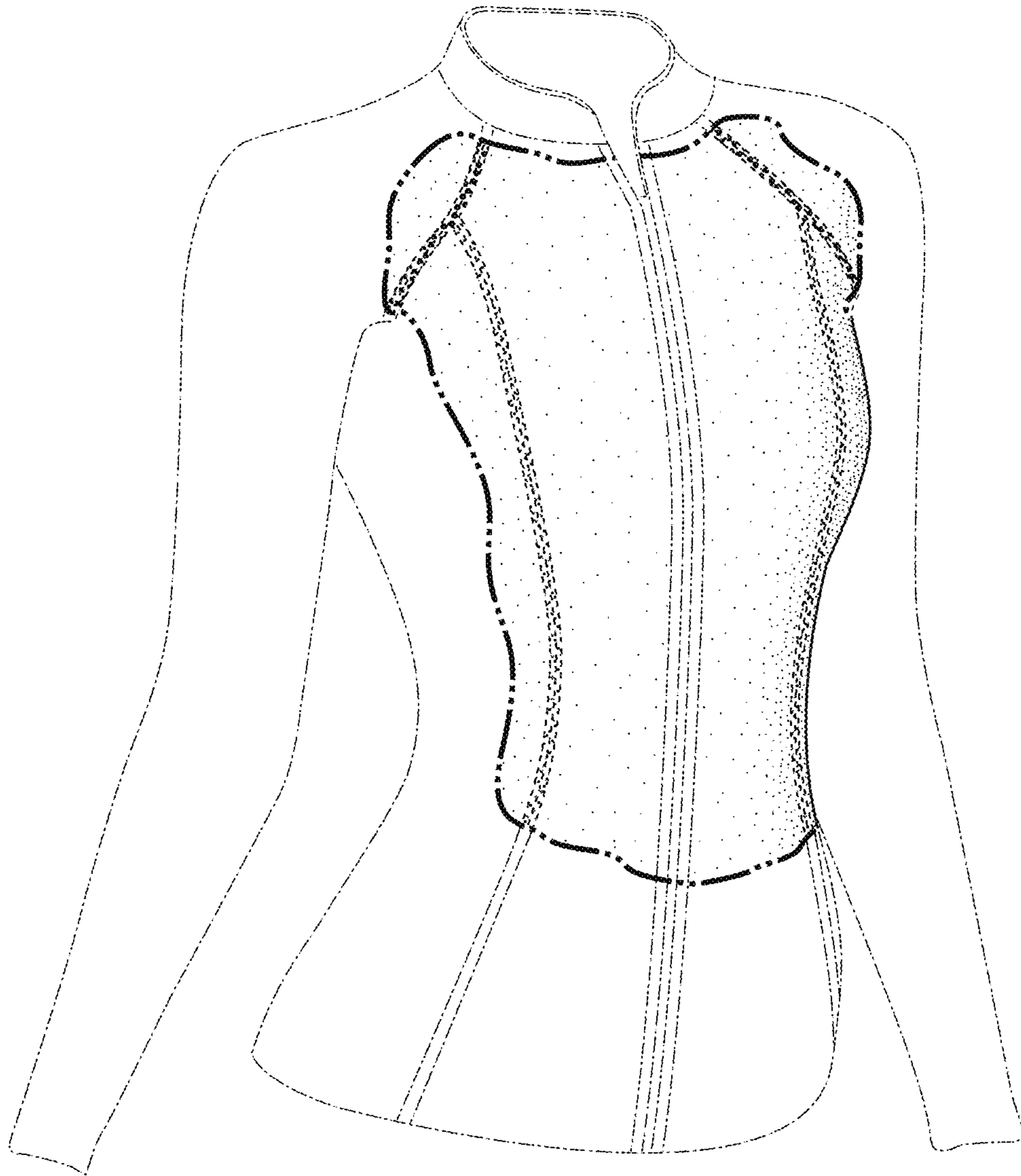

FIG. 1

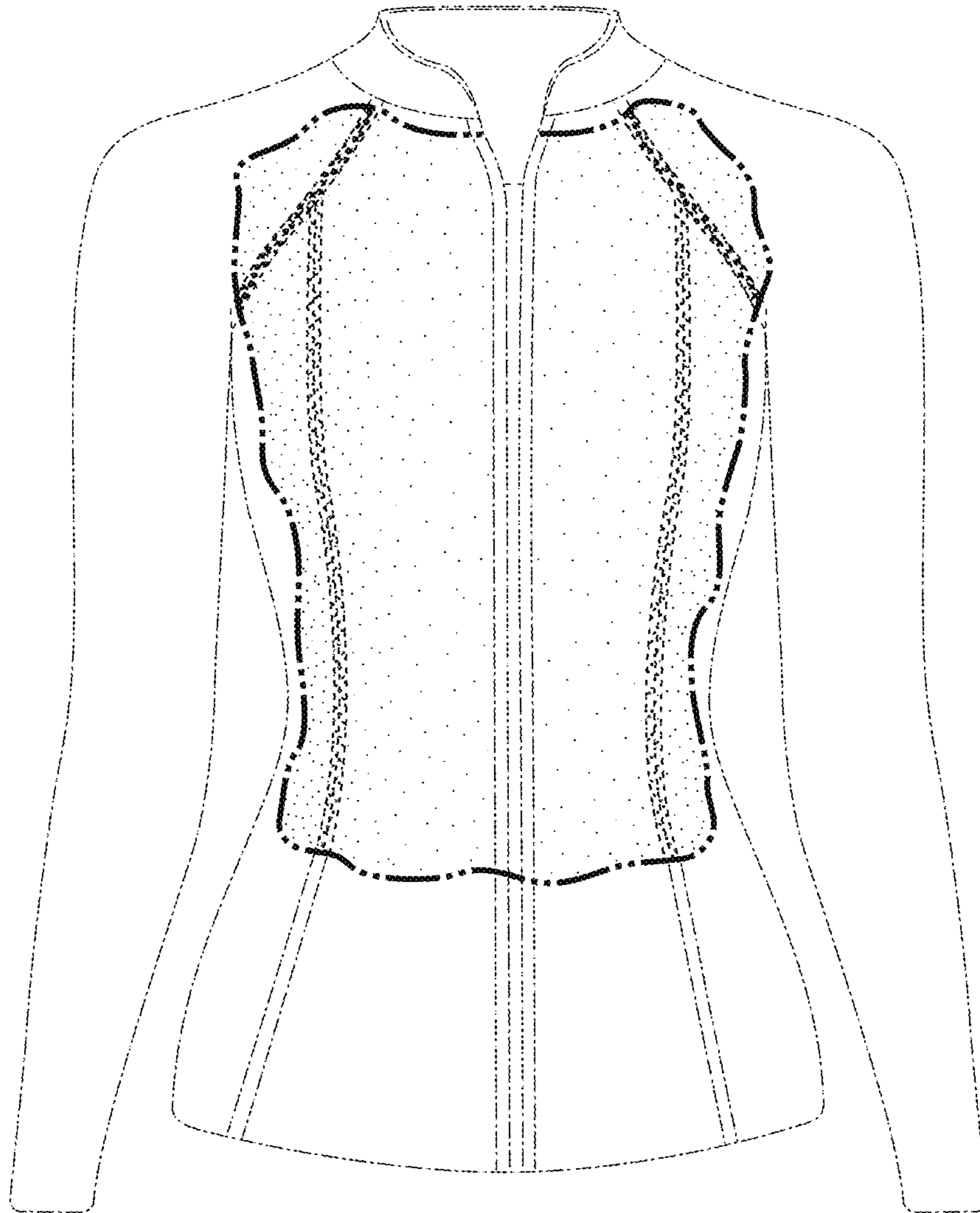

FIG. 2