



US00D793612S

(12) **United States Design Patent** (10) **Patent No.:** **US D793,612 S**  
**Sonneman** (45) **Date of Patent:** **\*\* Aug. 1, 2017**

(54) **LIGHT FIXTURE**

(71) Applicant: **Robert A. Sonneman**, Mamaroneck, NY (US)

(72) Inventor: **Robert A. Sonneman**, Mamaroneck, NY (US)

(\*\*) Term: **15 Years**

(21) Appl. No.: **29/594,197**

(22) Filed: **Feb. 16, 2017**

(51) **LOC (10) Cl.** ..... **26-03**

(52) **U.S. Cl.**  
USPC ..... **D26/89**; D26/86

(58) **Field of Classification Search**  
USPC ..... D26/80-91, 118, 128  
CPC .... F21S 8/03; F21S 8/033; F21S 8/036; F21S 8/04; F21S 8/043; F21S 8/046; F21S 8/06; F21S 8/061; F21S 8/063; F21S 8/065; F21S 8/068  
See application file for complete search history.

(56) **References Cited**

**U.S. PATENT DOCUMENTS**

D77,765 S *	2/1929	Guth	.....	D26/81
D113,971 S *	3/1939	Kirk	.....	D26/88
D161,830 S *	2/1951	Grossman	.....	D26/128
D212,708 S *	11/1968	Mayer et al.	.....	D26/86
D252,833 S *	9/1979	Bowser	.....	D26/85
D294,398 S *	2/1988	Platner	.....	D26/81
D298,059 S *	10/1988	Muller	.....	D26/86
D303,435 S *	9/1989	Mason	.....	D26/86
D303,436 S *	9/1989	Clyde-Mason	.....	D26/86
D303,437 S *	9/1989	Mason	.....	D26/86
D339,651 S *	9/1993	Vieyra	.....	D26/84
D485,002 S *	1/2004	Lin	.....	D26/85
D550,391 S *	9/2007	Cesaro	.....	D26/86
7,740,367 B2 *	6/2010	Koren	.....	F21V 23/06 362/101
7,878,692 B2 *	2/2011	Soderman	.....	F21V 15/01 362/249.02

D635,711 S *	4/2011	Scutella'	.....	D26/88
D665,525 S *	8/2012	Patterson	.....	D26/86
D667,986 S *	9/2012	Decq	.....	D26/89
RE45,162 E *	9/2014	Hierzer	.....	D26/74
2009/0122553 A1 *	5/2009	Soderman	.....	F21K 9/00 362/294
2014/0211457 A1 *	7/2014	Tarsa	.....	F21S 8/06 362/147

**OTHER PUBLICATIONS**

Pirce light fixture shown on p. 275 of the Artemide Design 2015 catalog. (2 pages—includes front cover of catalog).\*

(Continued)

*Primary Examiner* — Clare E Heflin  
(74) *Attorney, Agent, or Firm* — Gottlieb, Rackman & Reisman, P.C.

(57) **CLAIM**

The ornamental design for a light fixture, as shown and described.

**DESCRIPTION**

FIG. 1 is a perspective view of the light fixture showing my new design;  
FIG. 2 is a left side elevational view thereof;  
FIG. 3 is a right side elevational view thereof;  
FIG. 4 is a front elevational view thereof;  
FIG. 5 is a rear elevational view thereof;  
FIG. 6 is a top plan view thereof; and,  
FIG. 7 is a bottom plan view thereof.  
The break lines are to indicate that the appearance of any portion of the light fixture between the break lines forms no part of the claimed design, and  
The broken lines shown in the drawings are included for the purpose of illustrating portions of the article that form no part of the claimed design.

**1 Claim, 5 Drawing Sheets**

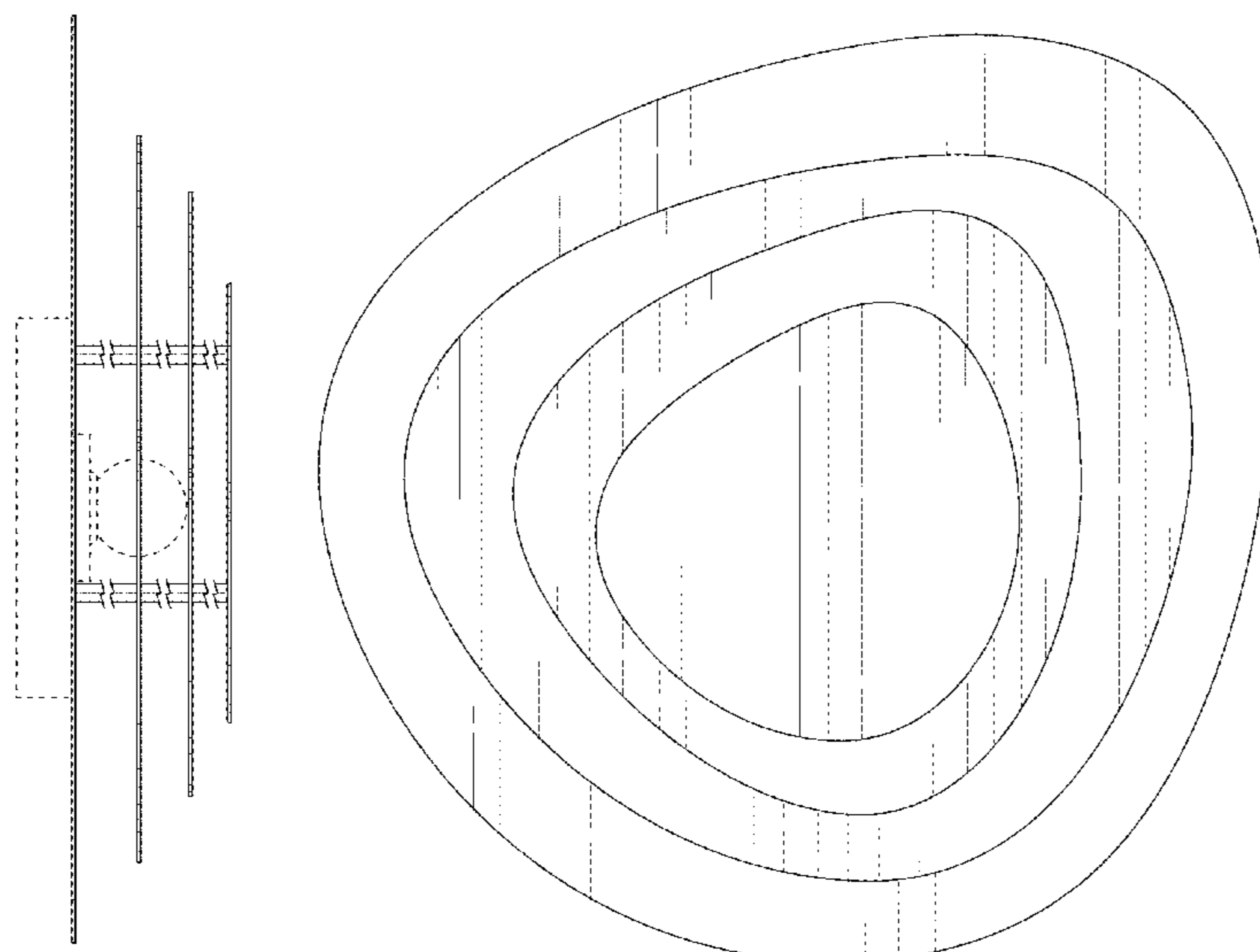

(56)

**References Cited**

OTHER PUBLICATIONS

Forecast Hollywood Hills Collection 10" wide ceiling light. Found at eurostylelighting.com visited Aug. 5, 2010.\*

Saturn II LED flushmount No. E22667-11MS from Maxim Lighting. Found at et2online.com, visited May 10, 2017.\*

Abstract Panels 4-Plate LED sconce Item # 2694.98 from son-nemanawayofflight.com visited May 11, 2017. Dated Oct. 20, 2016. (2 pages).\*

\* cited by examiner

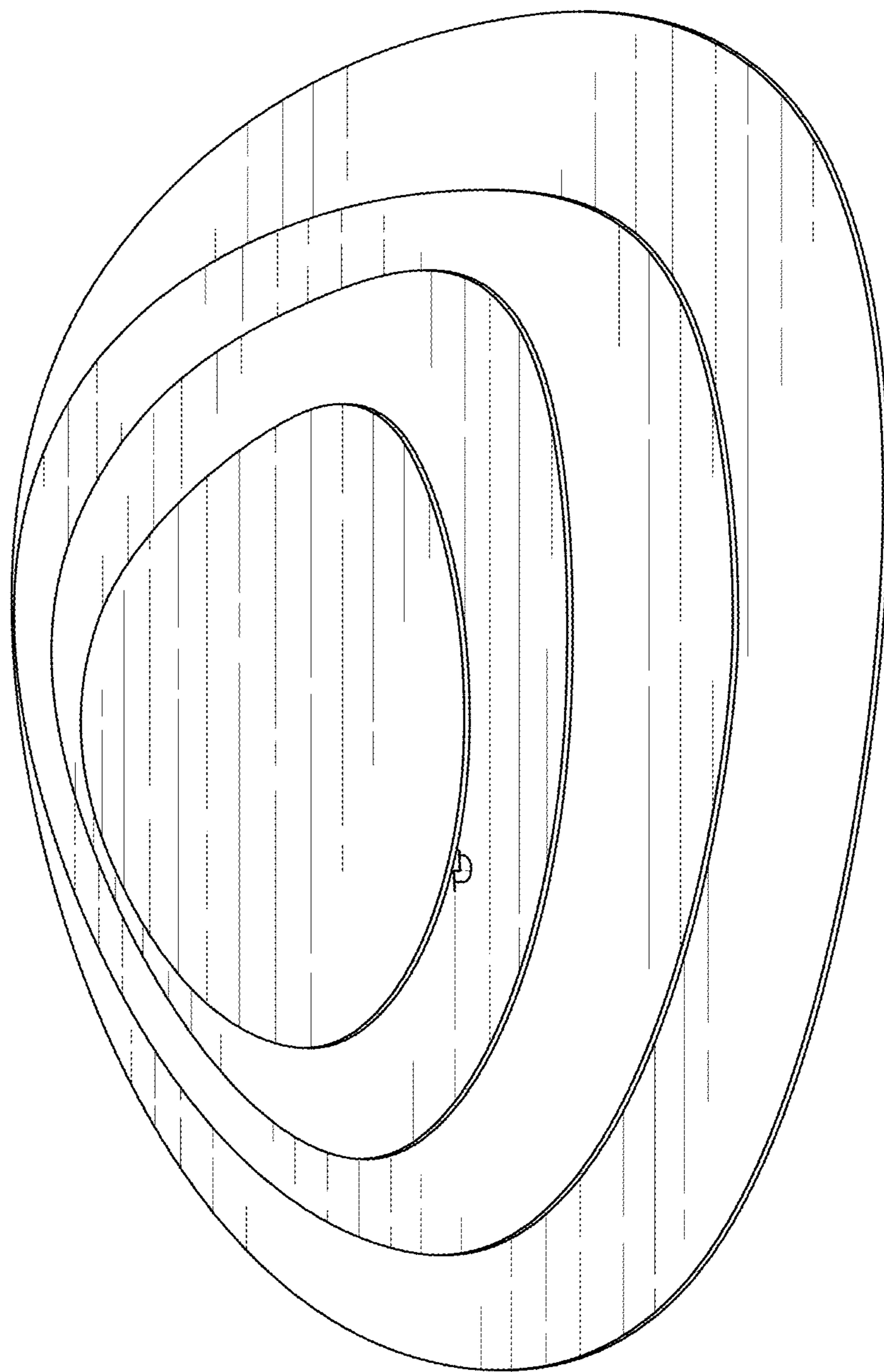

FIG. 1

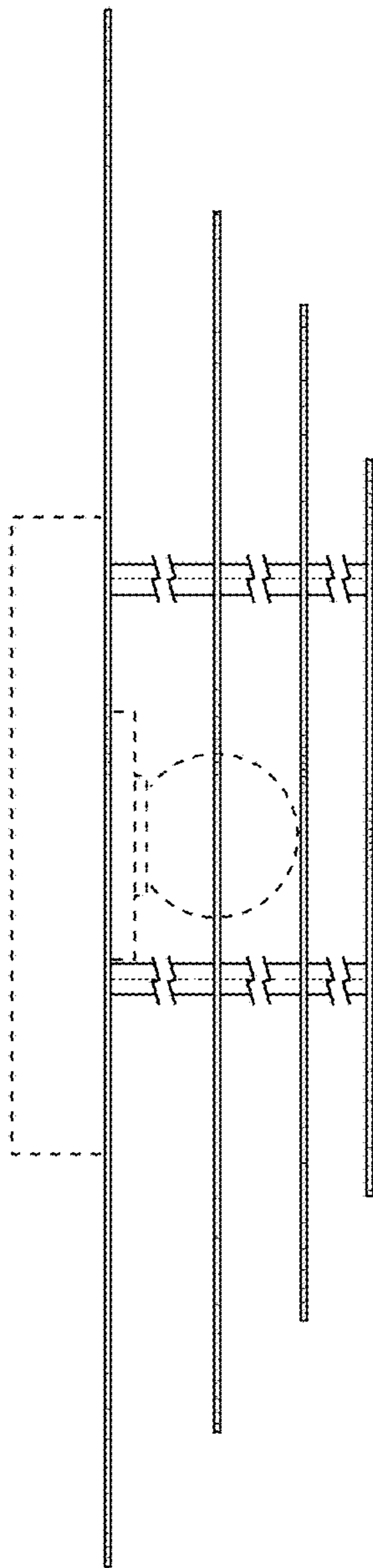

FIG. 2

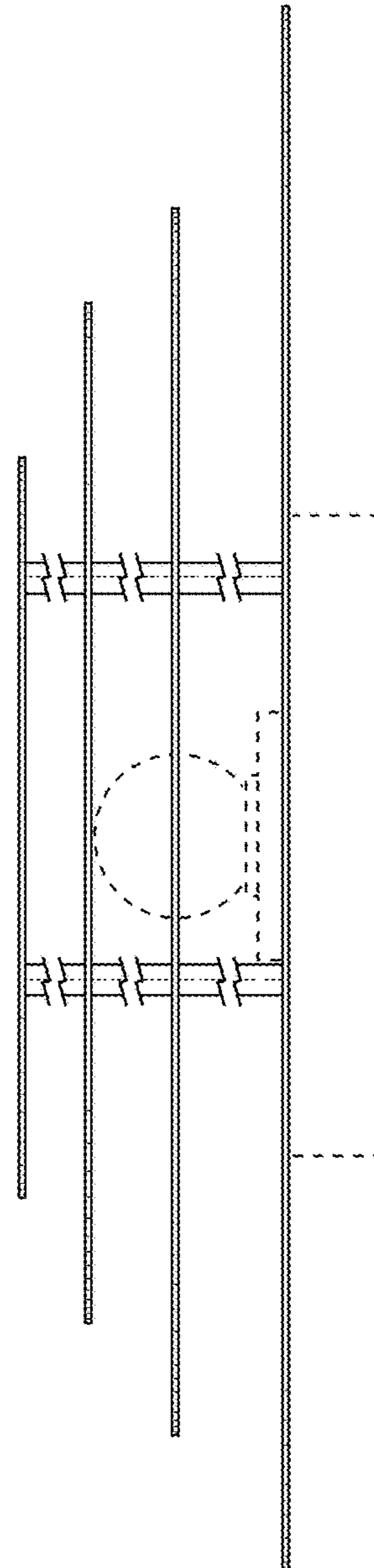

FIG. 3

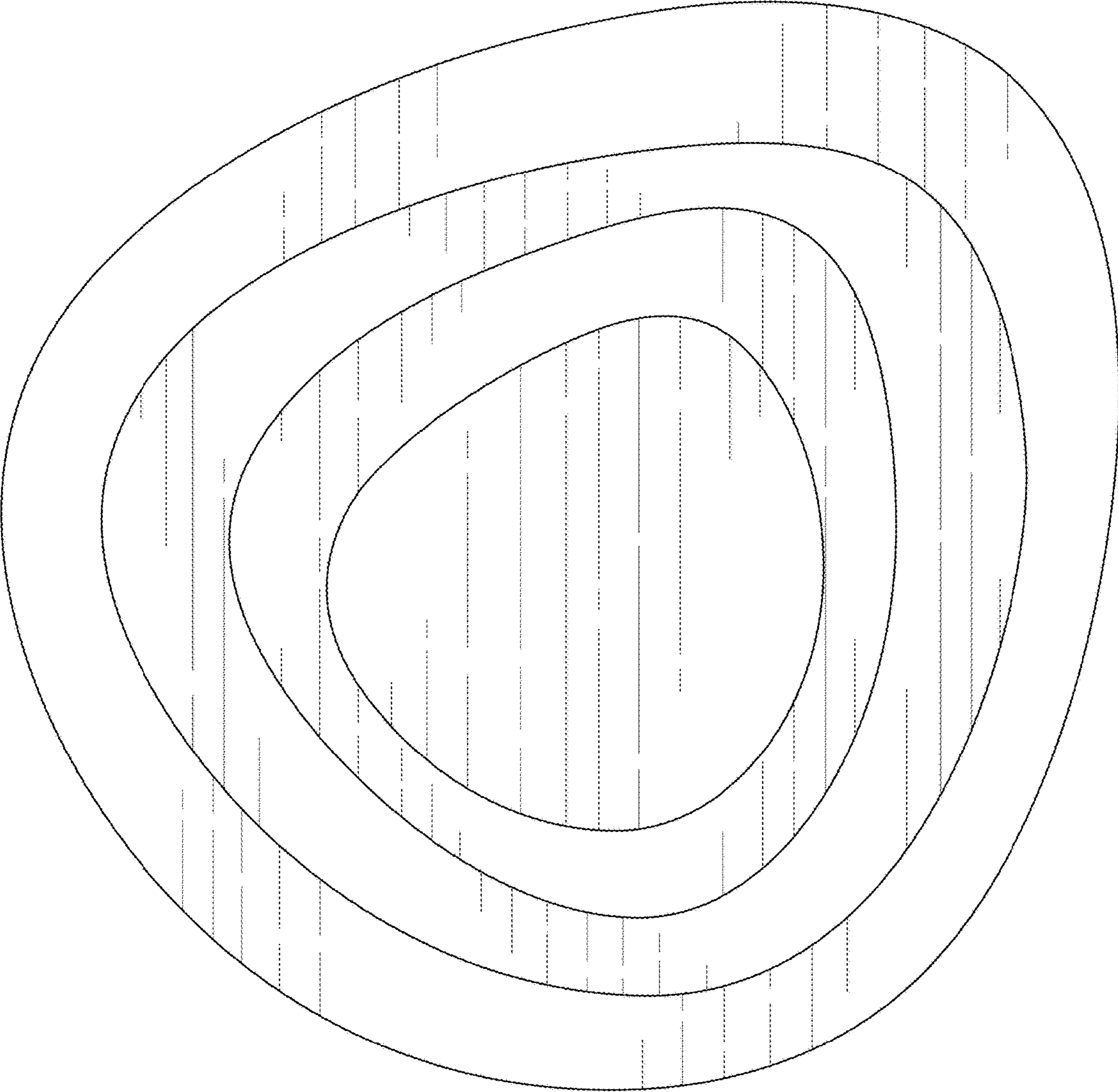

FIG. 4

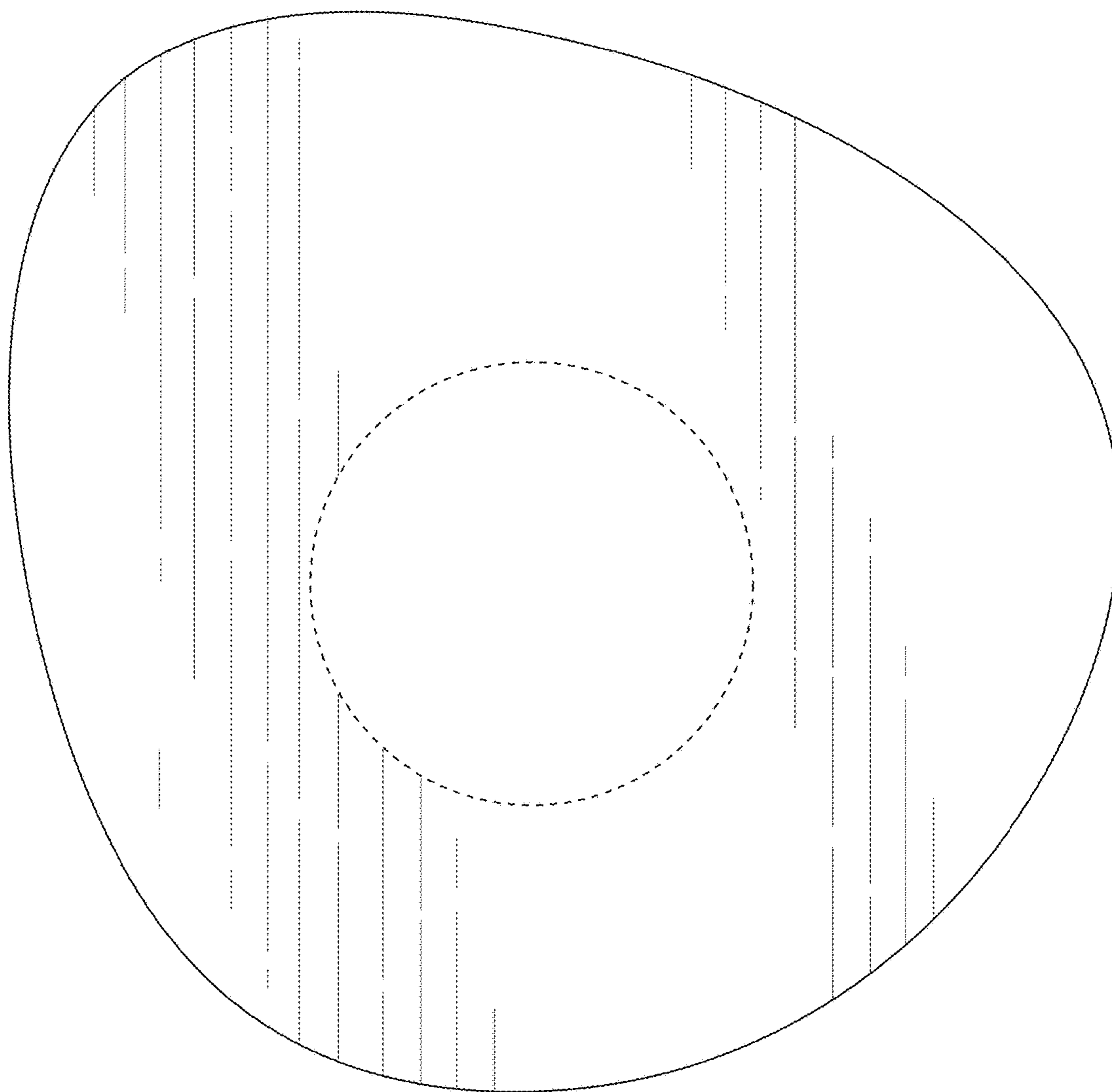

FIG. 5

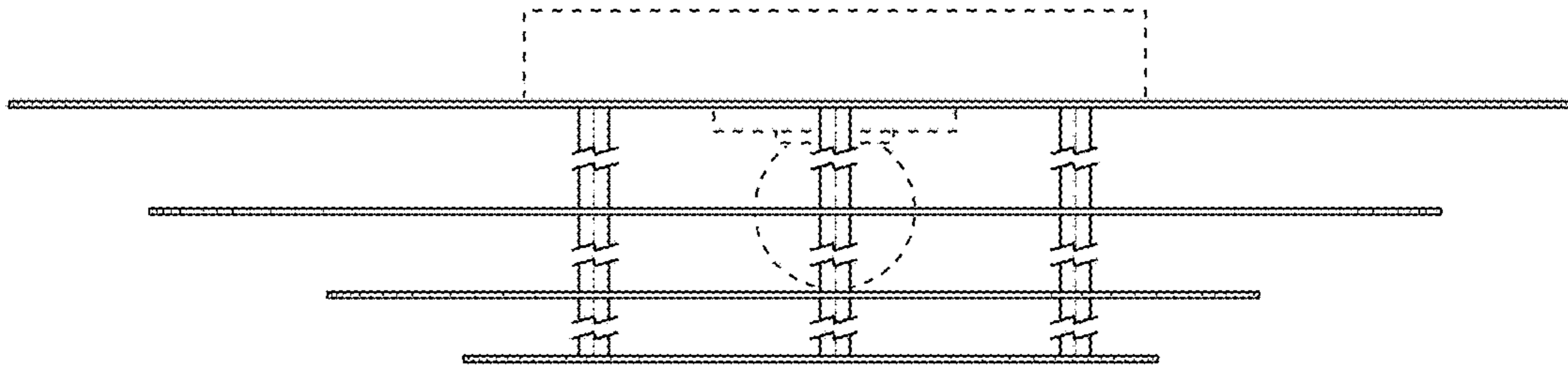

FIG. 6

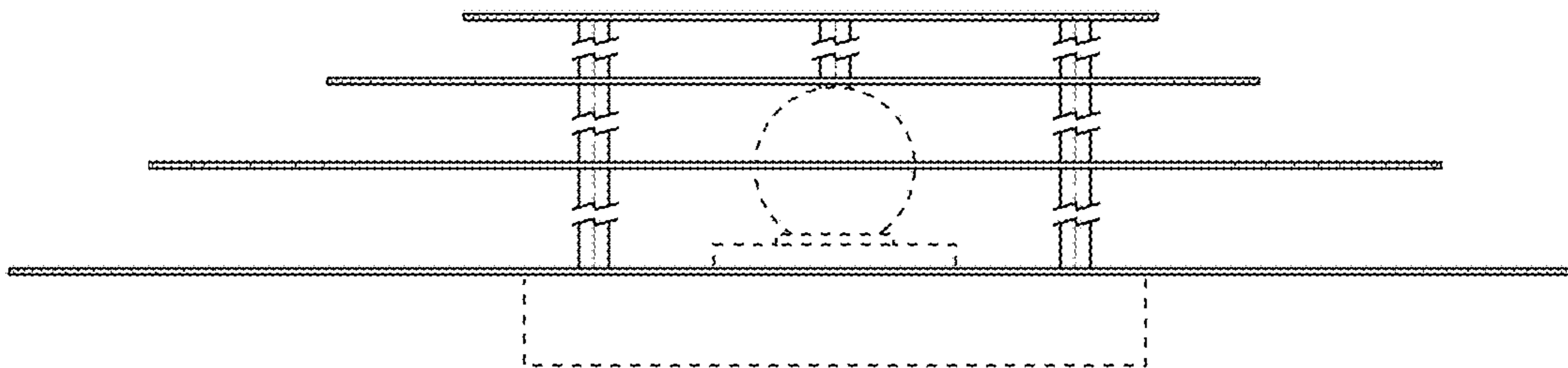

FIG. 7