



US00D793376S

(12) **United States Design Patent** (10) **Patent No.:** **US D793,376 S**
Kwon et al. (45) **Date of Patent:** **** Aug. 1, 2017**

(54) **DISPLAY MODULE FOR MOBILE PHONE**

(71) Applicant: **LG DISPLAY CO., LTD.**, Seoul (KR)

(72) Inventors: **Da Bin Kwon**, Seoul (KR); **Jong Seo Yoon**, Seoul (KR); **Ki Hwan Son**, Seoul (KR); **Dong Jin Seo**, Paju-si (KR)

(73) Assignee: **LG DISPLAY CO., LTD.**, Seoul (KR)

(**) Term: **15 Years**

(21) Appl. No.: **29/541,993**

(22) Filed: **Oct. 9, 2015**

(30) **Foreign Application Priority Data**

Jun. 30, 2015 (KR) 30-2015-0033146

(51) **LOC (10) Cl.** **14-03**

(52) **U.S. Cl.**
USPC **D14/248**

(58) **Field of Classification Search**

USPC D14/138 C, 138, 138 R, 138 AA, 138 G,
D14/138 AD, 203.1, 203.3, 203.5, 203.6,
D14/203.7, 218, 239, 248, 250, 315, 341,
D14/342, 343, 344, 345, 346, 347, 401,
D14/420, 426, 435, 474, 483, 492, 496,
D14/508
CPC .. G06F 1/1613; G06F 3/04883; G06F 3/0486;
G06F 3/04847; G06F 1/1647; G06F
3/04845; G06F 3/04817; A63H 33/3016;
H04M 1/0279; H04M 1/0281; H04M
1/0283

See application file for complete search history.

(56) **References Cited**

U.S. PATENT DOCUMENTS

D647,106	S	*	10/2011	Akana	D14/203.3
D659,163	S	*	5/2012	Akana	D14/203.3
D732,040	S	*	6/2015	Chuang	D14/439
D735,175	S	*	7/2015	Liu	D14/239
D735,176	S	*	7/2015	Liu	D14/239
D751,559	S	*	3/2016	Babiarz	D14/432
D771,025	S	*	11/2016	Lee	D14/248

* cited by examiner

Primary Examiner — John Windmuller

Assistant Examiner — Benjamin Weeks

(74) *Attorney, Agent, or Firm* — Birch, Stewart, Kolasch & Birch, LLP

(57) **CLAIM**

The ornamental design for a display module for mobile phone, as shown and described.

DESCRIPTION

FIG. 1 is a perspective view of a display module for mobile phone showing our new design;
FIG. 2 is a front view thereof;
FIG. 3 is a rear view thereof;
FIG. 4 is a left side view thereof
FIG. 5 is a right side view thereof;
FIG. 6 is a top plan view thereof; and,
FIG. 7 is a bottom plan view thereof.

1 Claim, 6 Drawing Sheets

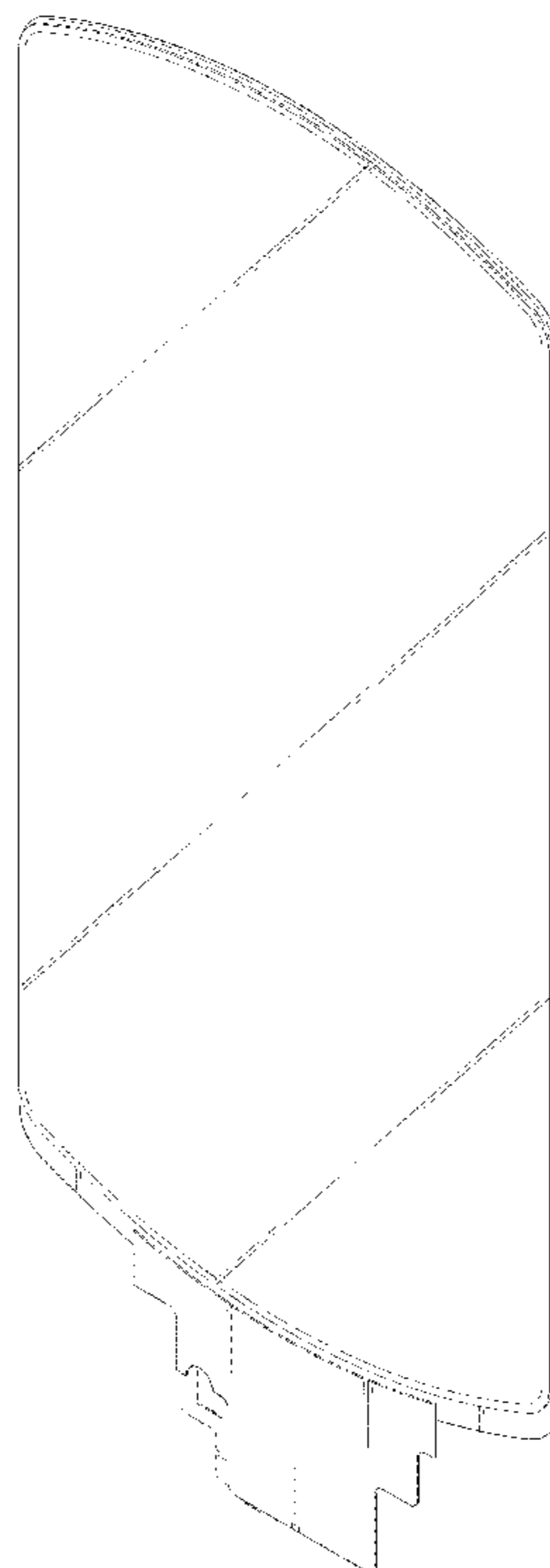

FIG. 1

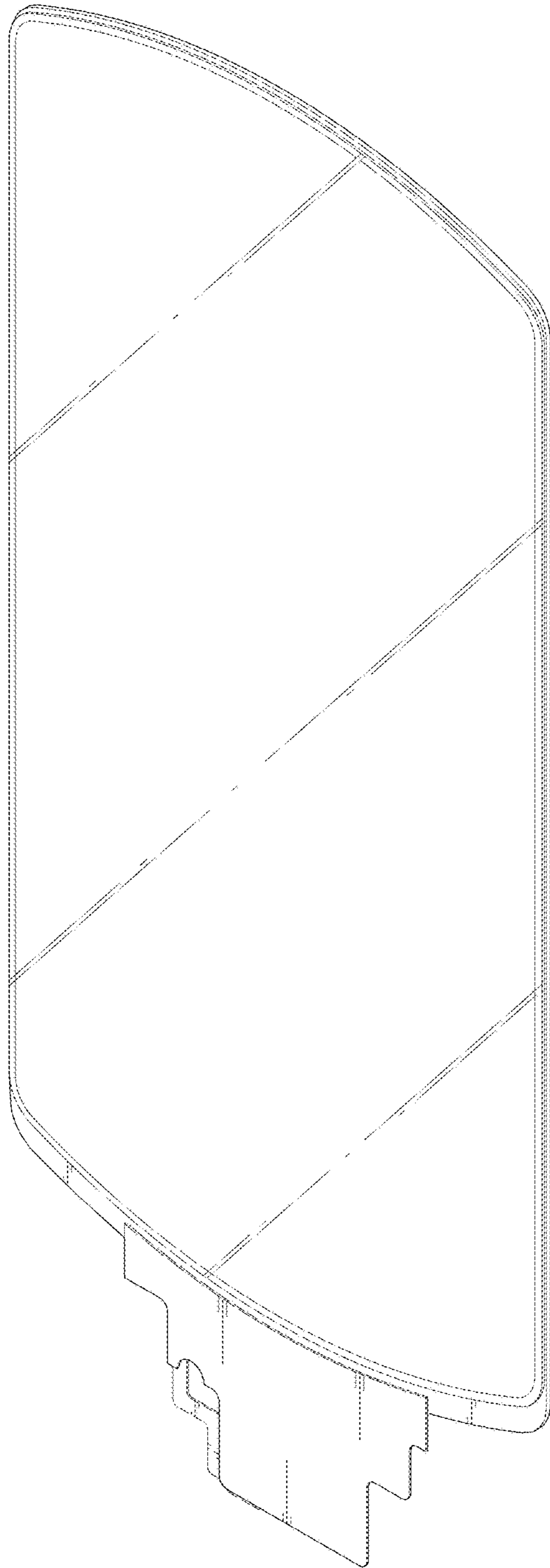

FIG. 2

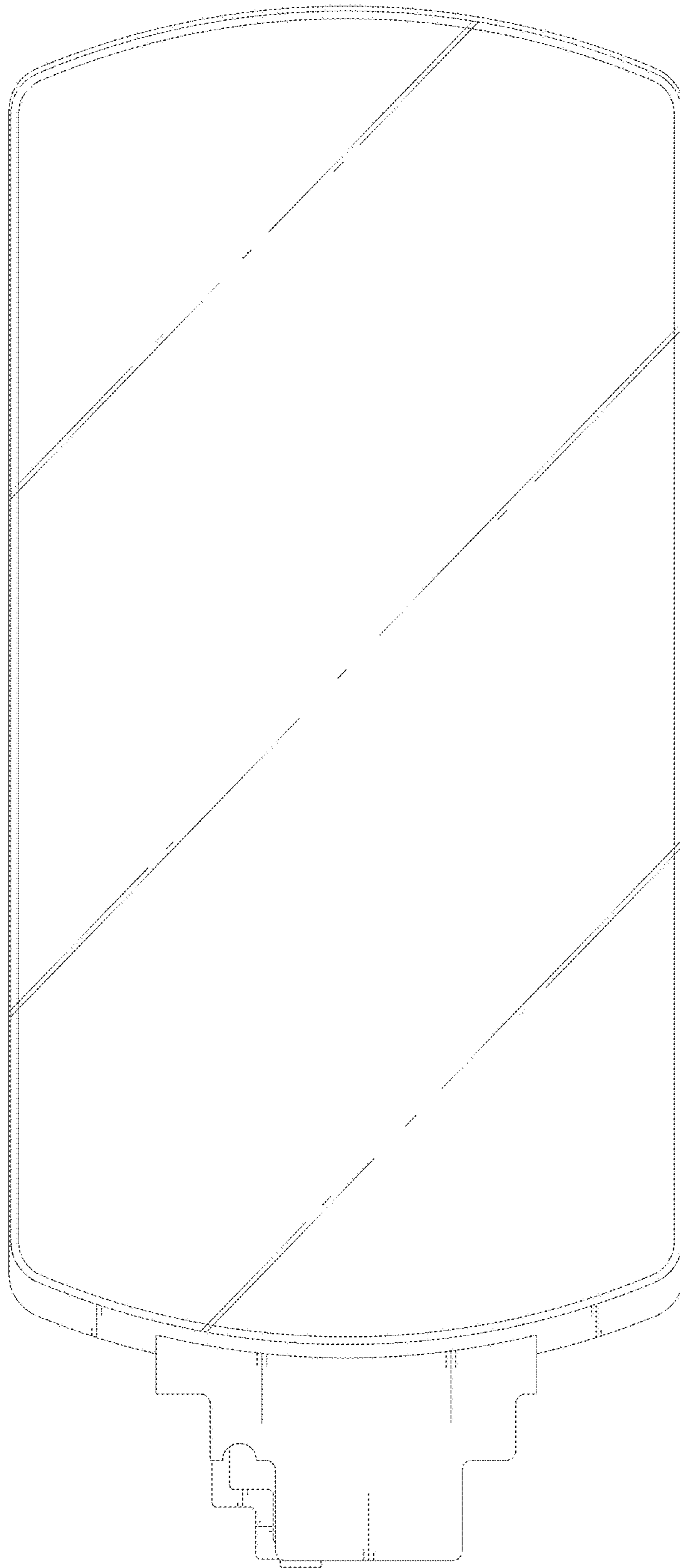

FIG. 3

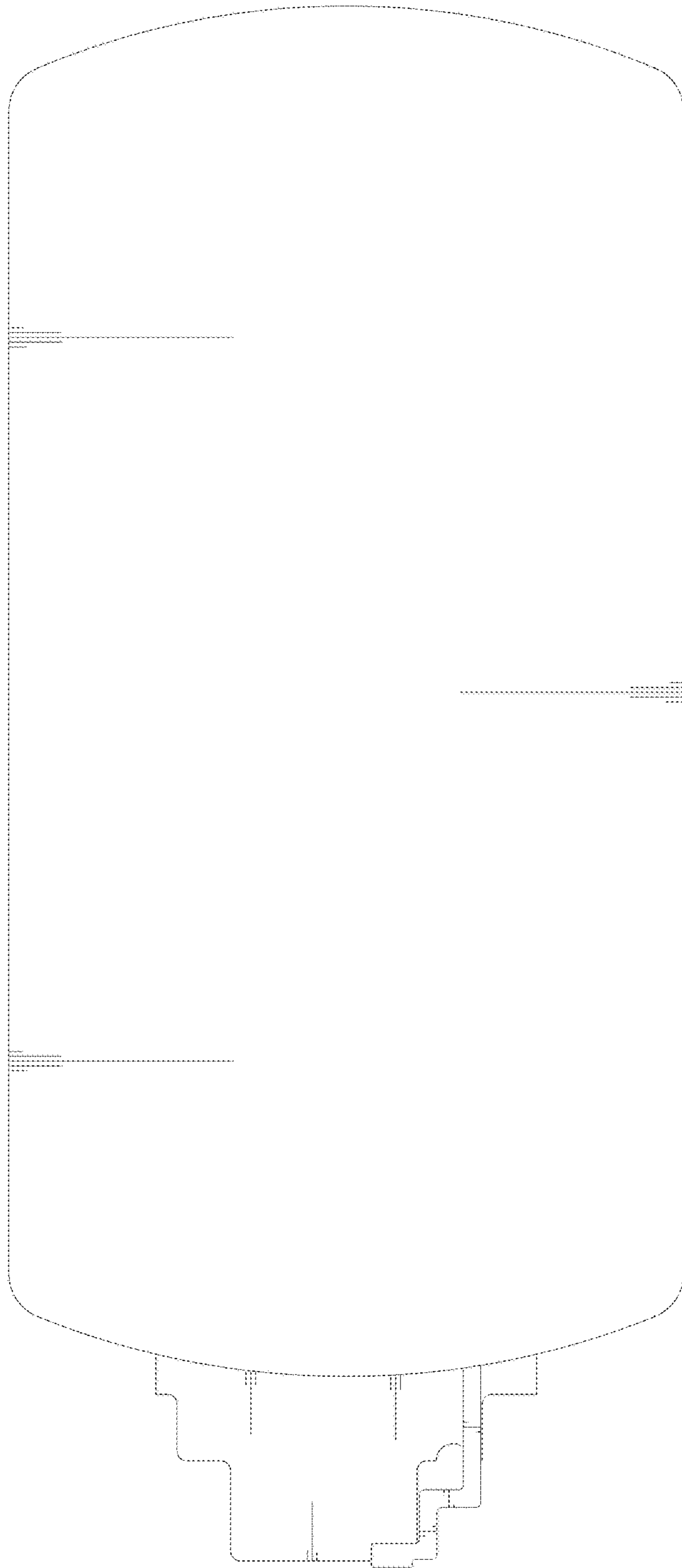

FIG. 4



FIG. 5



FIG. 6

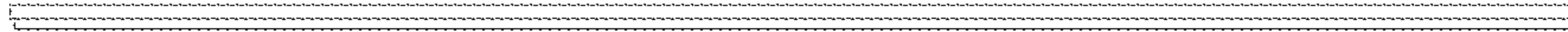

FIG. 7

