



US00D793372S

(12) **United States Design Patent** (10) **Patent No.:** **US D793,372 S**
Makimura et al. (45) **Date of Patent:** **** Aug. 1, 2017**

(54) **ANTENNA ELEMENT**

(71) Applicant: **mitsubishi electric CORPORATION**, Tokyo (JP)

(72) Inventors: **Hidetoshi Makimura**, Tokyo (JP); **Takashi Yanagi**, Tokyo (JP); **Toru Fukasawa**, Tokyo (JP); **Kazunori Takahashi**, Tokyo (JP)

(73) Assignee: **Mitsubishi Electric Corporation**, Tokyo (JP)

(**) Term: **15 Years**

(21) Appl. No.: **29/558,720**

(22) Filed: **Mar. 21, 2016**

(30) **Foreign Application Priority Data**

Oct. 26, 2015 (JP) 2015-023648

(51) **LOC (10) Cl.** **14-03**

(52) **U.S. Cl.**
USPC **D14/230**

(58) **Field of Classification Search**
USPC D14/138, 230-238.1, 299, 358; D13/182
CPC H01L 33/48; H01L 33/486; H01L 23/02;
H05K 5/00; H01Q 13/10
See application file for complete search history.

(56) **References Cited**

U.S. PATENT DOCUMENTS

D602,922 S * 10/2009 Yakubo D14/230
D614,175 S * 4/2010 Gladstone D14/230
D645,029 S * 9/2011 Yakubo D14/230
D692,843 S * 11/2013 Masuda D13/182
8,860,039 B2 * 10/2014 Miura H01L 29/0615
257/107
9,006,819 B2 * 4/2015 Hino H01L 29/1095
257/328

D737,229 S * 8/2015 Masuda D13/182
D737,230 S * 8/2015 Masuda D13/182
2008/0048180 A1 * 2/2008 Abe B82Y 10/00
257/40

OTHER PUBLICATIONS

<http://www.mitsubishielectric.com/products/devices/index.html>—
Retrieved Apr. 11, 2017.*

* cited by examiner

Primary Examiner — Manpreet Matharu

Assistant Examiner — Mojtaba Tehrani

(74) *Attorney, Agent, or Firm* — Studebaker & Brackett
PC

(57) **CLAIM**

The ornamental design for the antenna element, as shown and described.

DESCRIPTION

FIG. 1 is a perspective view of the front, right and bottom sides of an antenna element showing our new design; FIG. 2 is a perspective view of the rear, right and bottom sides thereof; FIG. 3 is a front view thereof; FIG. 4 is a rear view thereof; FIG. 5 is a left side view thereof; FIG. 6 is a right side view thereof; FIG. 7 is a top view thereof; and, FIG. 8 is a bottom view thereof.

The evenly broken line in the figure drawings represents unclaimed environment only, and the dash-dot line represents unclaimed boundary line. The evenly broken line and the dash-dot line form no part of the claimed design.

1 Claim, 6 Drawing Sheets

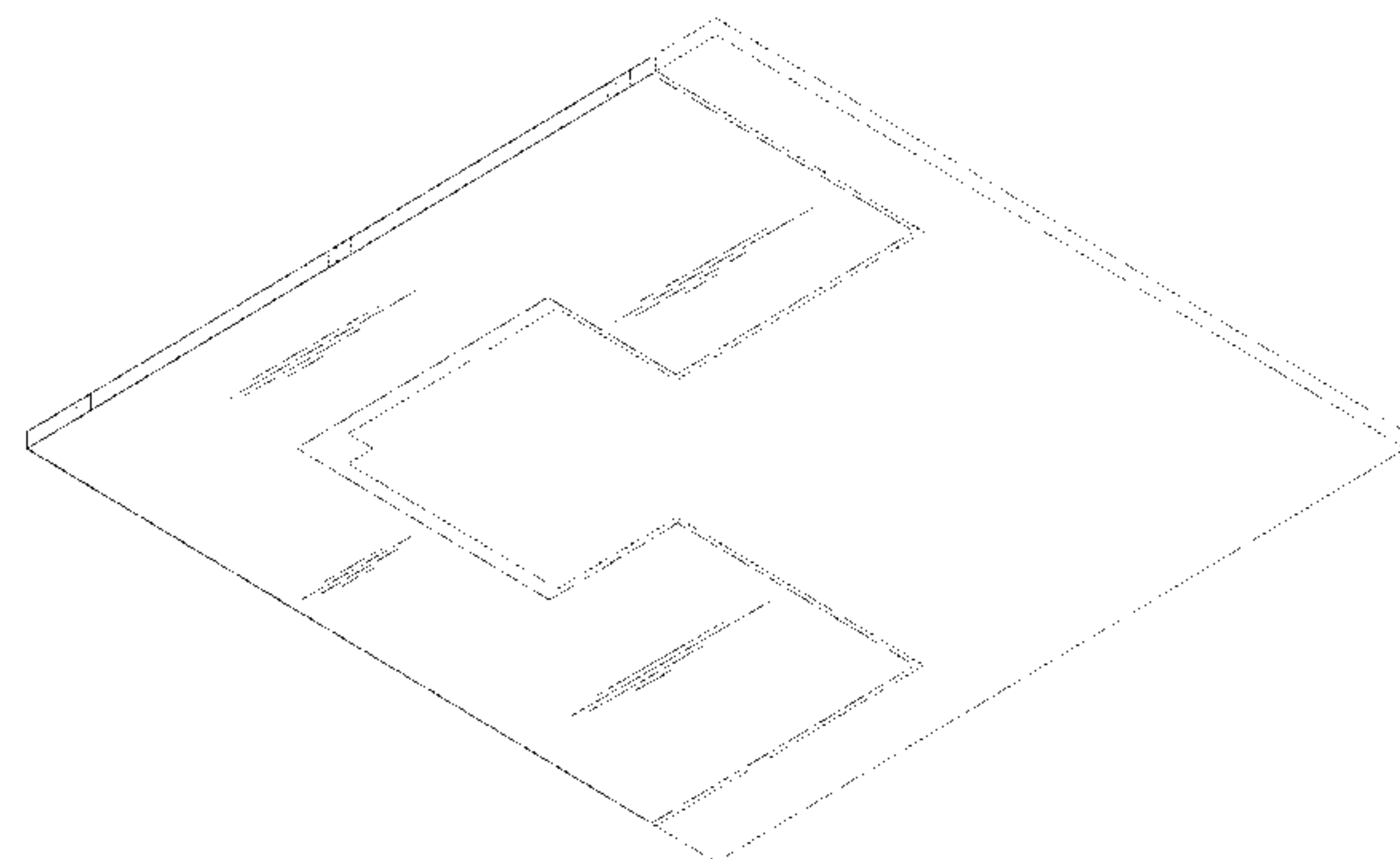
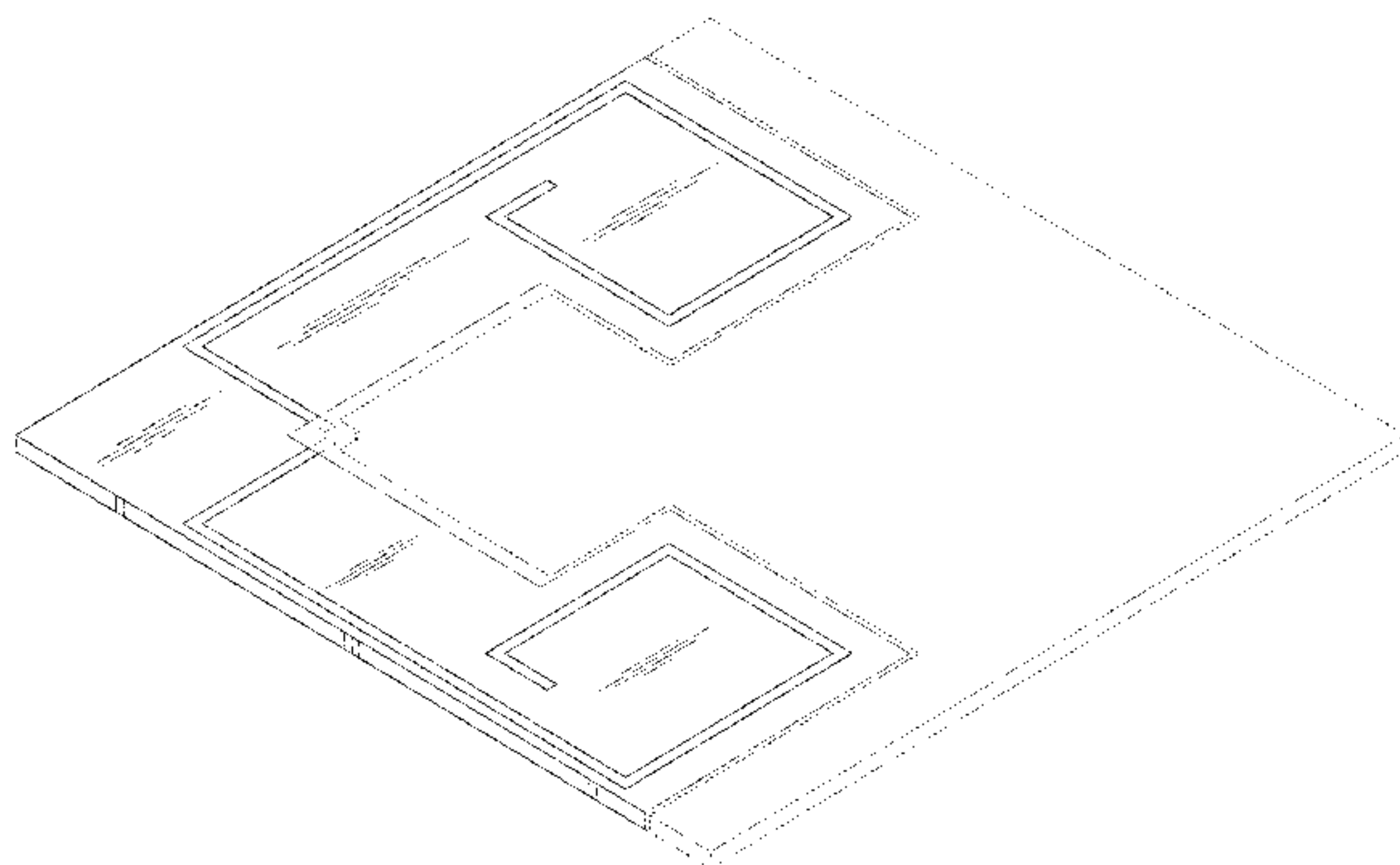

Fig. 1

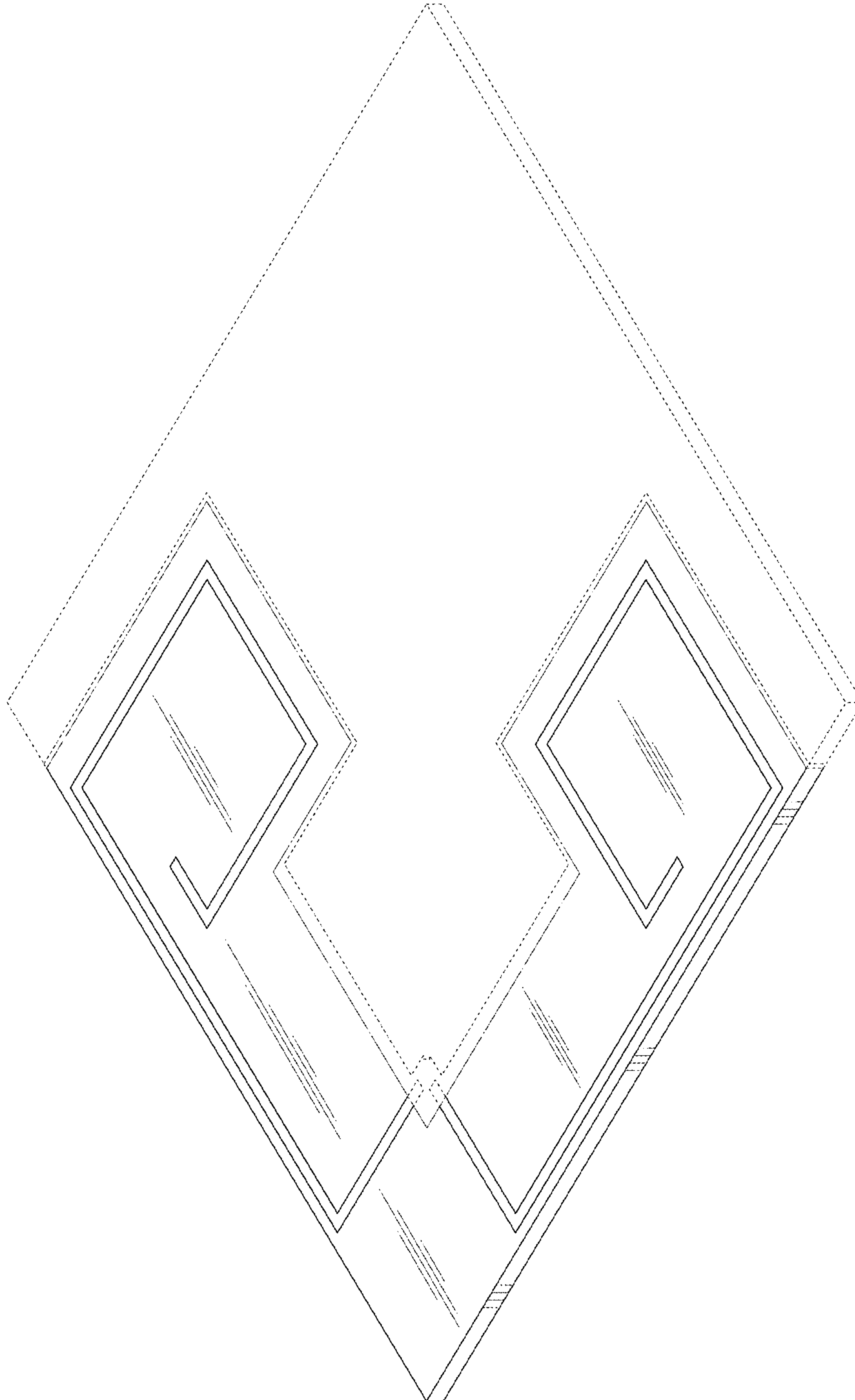

Fig. 2

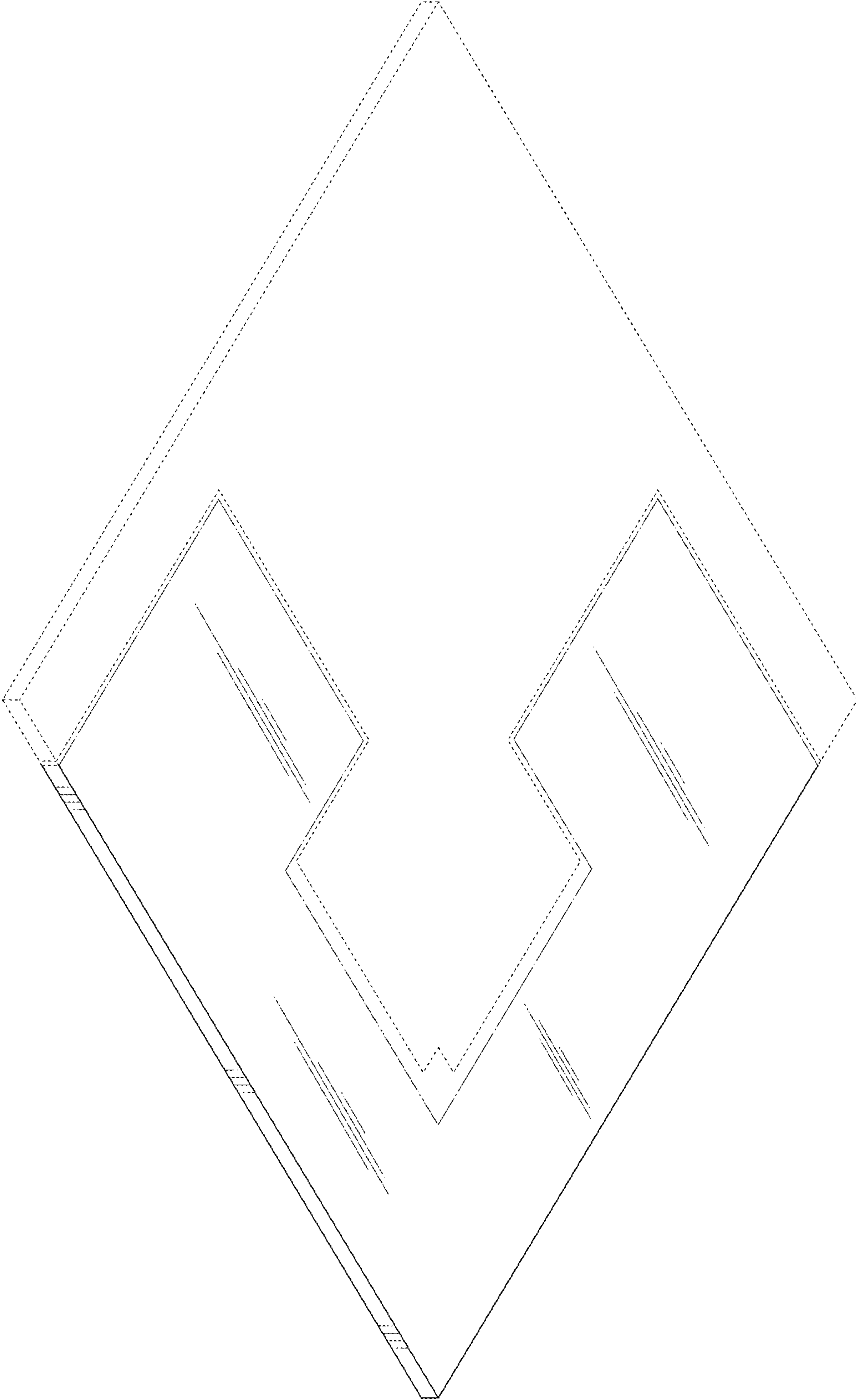

Fig. 3

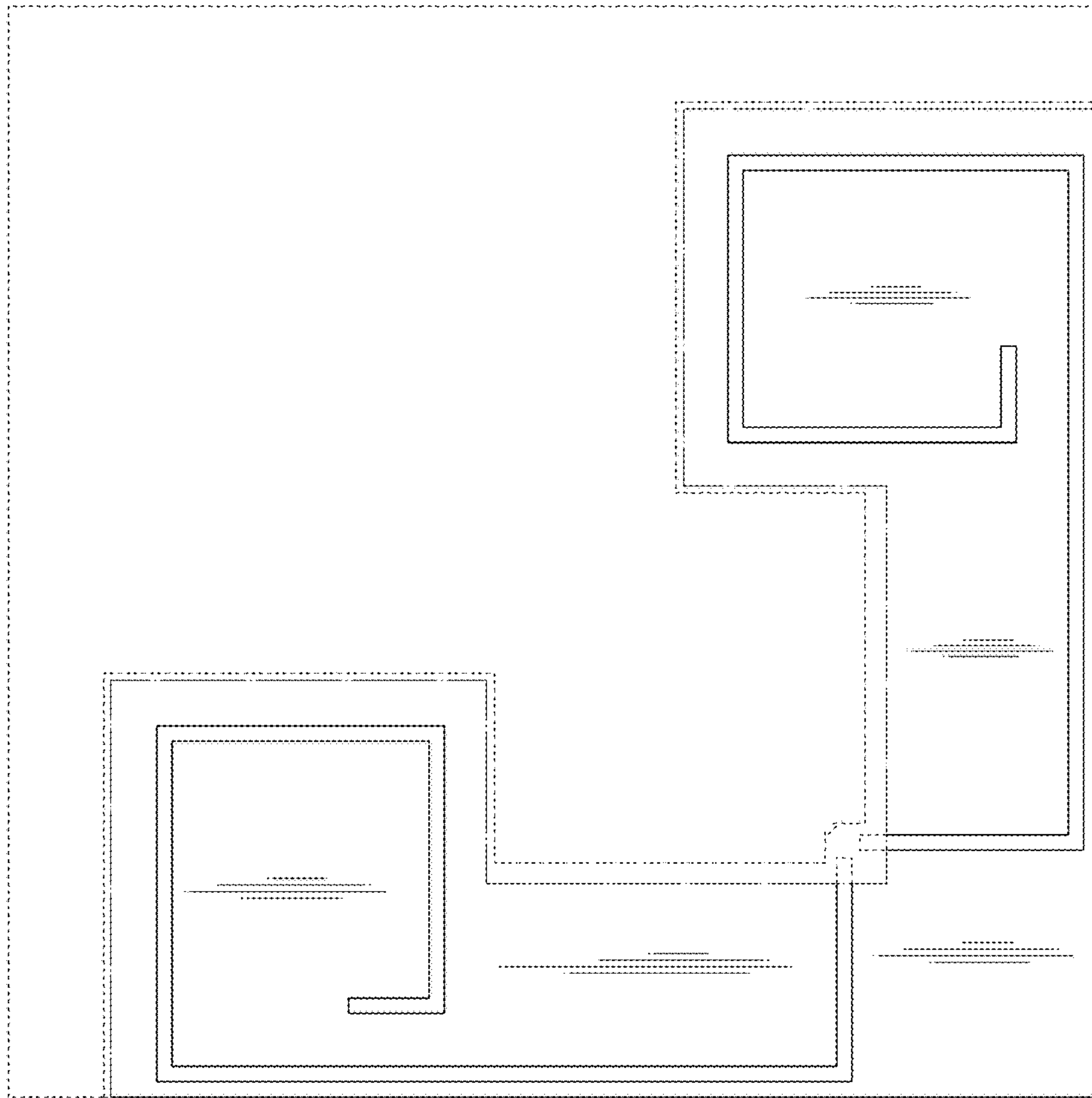

Fig. 4

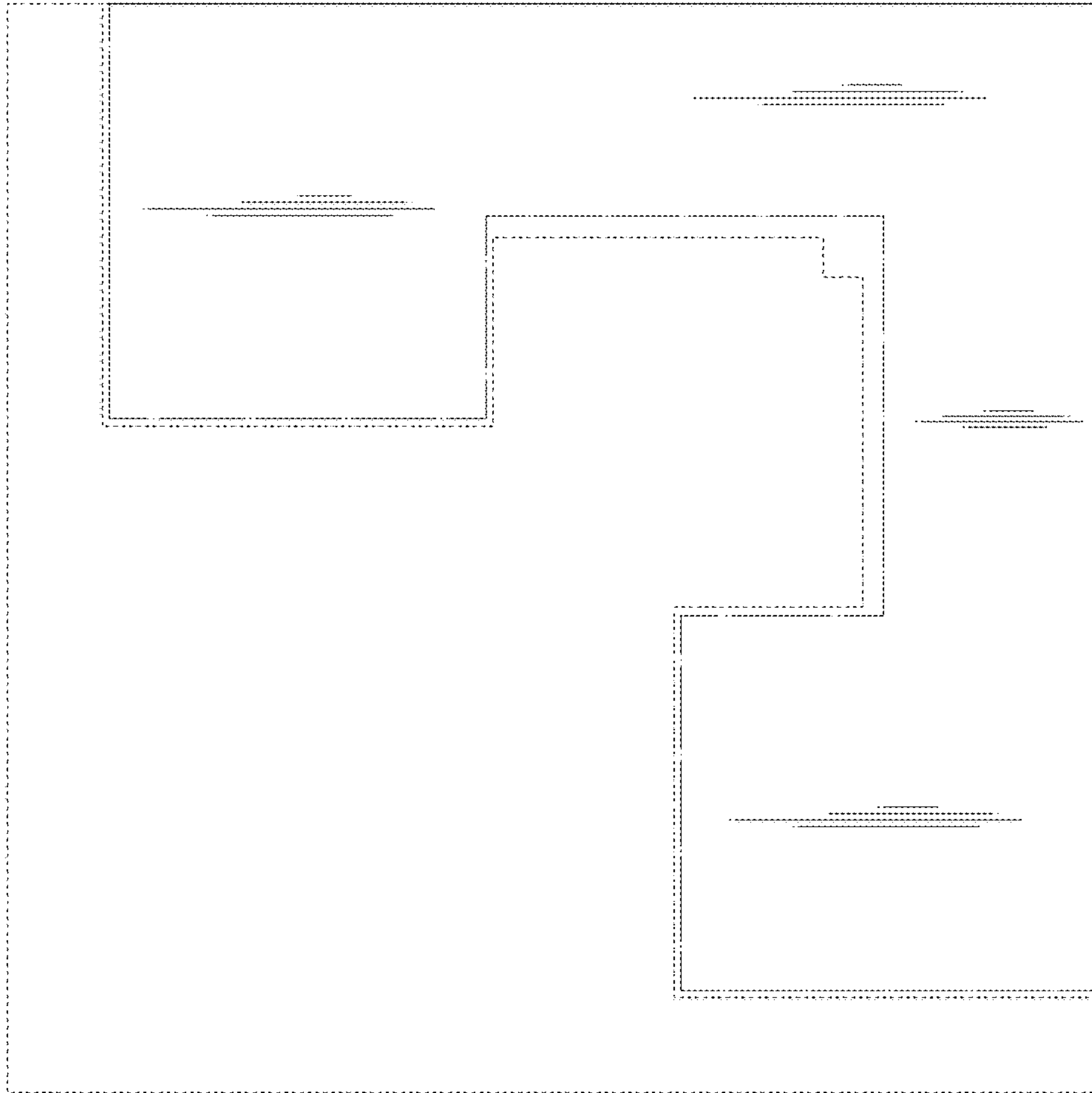

Fig. 6



Fig. 5

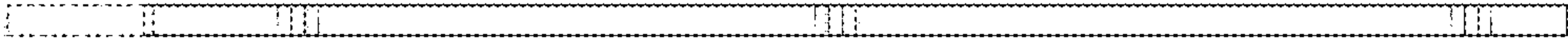

Fig. 7

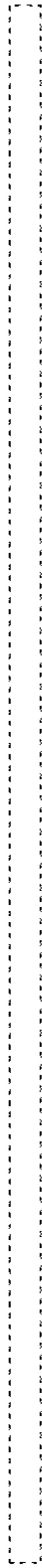

Fig. 8

