



US00D793341S

(12) **United States Design Patent** (10) **Patent No.:** **US D793,341 S**
Ueda (45) **Date of Patent:** **** Aug. 1, 2017**

(54) **ELECTRIC CONNECTOR**

(71) Applicant: **Panasonic Intellectual Property Management Co., Ltd.**, Osaka-shi, Osaka (JP)

(72) Inventor: **Hiroki Ueda**, Mie (JP)

(73) Assignee: **PANASONIC INTELLECTUAL PROPERTY MANAGEMENT CO., LTD.**, Osaka (JP)

(**) Term: **15 Years**

(21) Appl. No.: **29/571,138**

(22) Filed: **Jul. 14, 2016**

(30) **Foreign Application Priority Data**

Feb. 4, 2016 (JP) 2016-002369

(51) **LOC (10) Cl.** **13-03**

(52) **U.S. Cl.**
USPC **D13/147**

(58) **Field of Classification Search**

USPC D13/120, 133, 146, 147, 154, 184, 199;
D14/432, 433, 435, 435.1, 436, 437, 438
CPC H01R 12/51; H01R 12/52; H01R 12/592;
H01R 12/61; H01R 12/70; H01R 12/7005; H01R 12/71; H01R 12/72;
H01R 12/73; H01R 12/732; H01R 12/737; H01R 12/77; H01R 12/774;
H01R 12/777; H01R 12/778; H01R 12/79; H01R 13/516

See application file for complete search history.

(56) **References Cited**

U.S. PATENT DOCUMENTS

D642,531 S 8/2011 Nishimura et al.
D681,557 S 5/2013 Miyazaki et al.

D684,541 S 6/2013 Miyazaki et al.
D695,692 S 12/2013 Takenaga et al.
D720,699 S 1/2015 Watanabe
D737,781 S * 9/2015 Yoshioka D13/147
D738,316 S * 9/2015 Yoshioka D13/154

FOREIGN PATENT DOCUMENTS

JP D1520049 S 3/2015
JP D1520050 S 3/2015
JP D1520051 S 3/2015
JP D1520052 S 3/2015
JP D1522828 S 4/2015
JP D1524439 S 5/2015

* cited by examiner

Primary Examiner — Daniel Bui

(74) *Attorney, Agent, or Firm* — Brinks Gilson & Lione

(57) **CLAIM**

I claim the ornamental design for an electric connector, as shown and described.

DESCRIPTION

FIG. 1 is a front perspective view of an electric connector of the present invention;
FIG. 2 is a rear perspective view thereof;
FIG. 3 is a bottom perspective view thereof;
FIG. 4 is a front view thereof;
FIG. 5 is a rear view thereof;
FIG. 6 is a first side view thereof;
FIG. 7 is a second side view thereof;
FIG. 8 is a top view thereof; and,
FIG. 9 is a bottom view thereof.

The broken lines shown represent unclaimed subject matter and form no part of the claimed design.

1 Claim, 9 Drawing Sheets

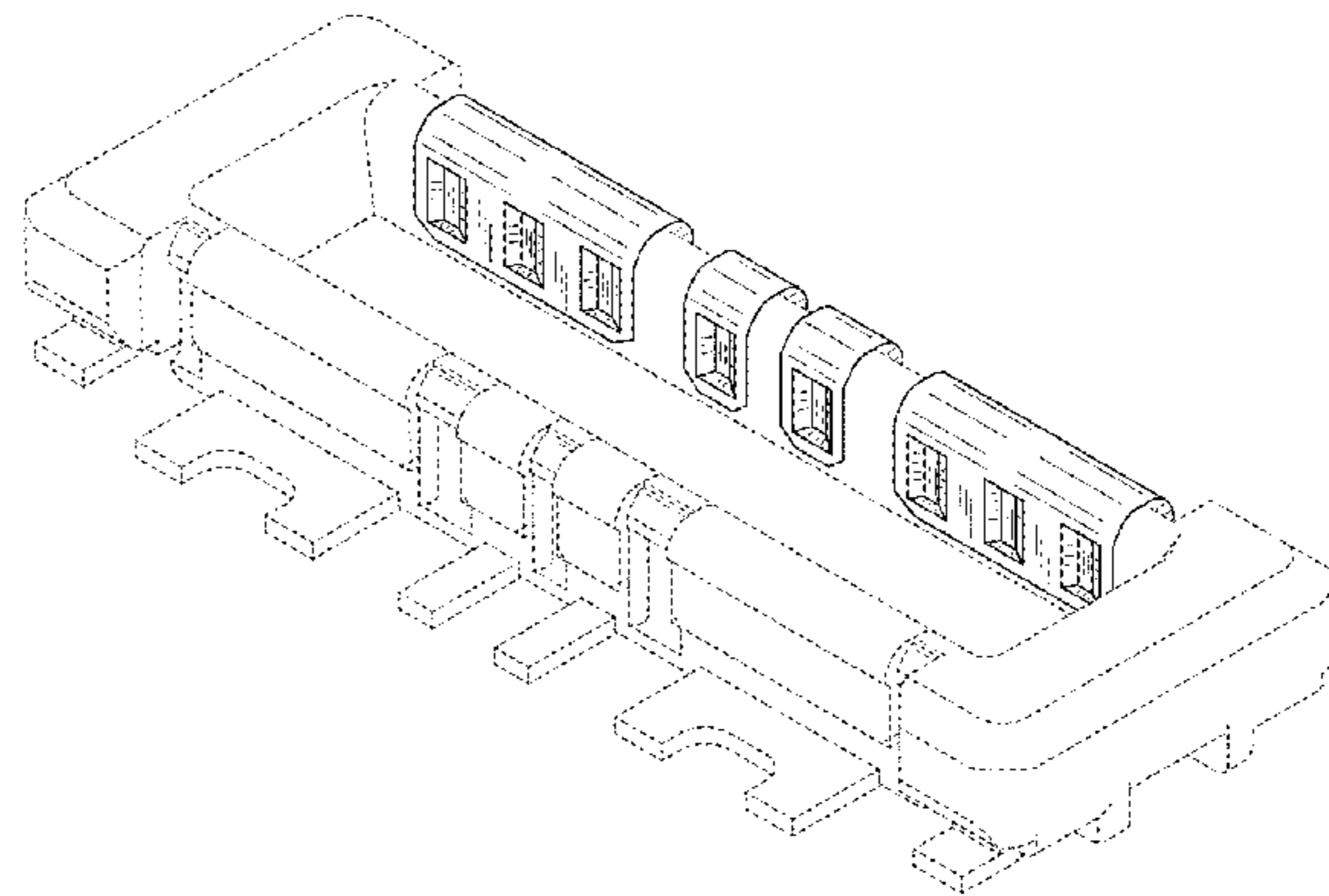
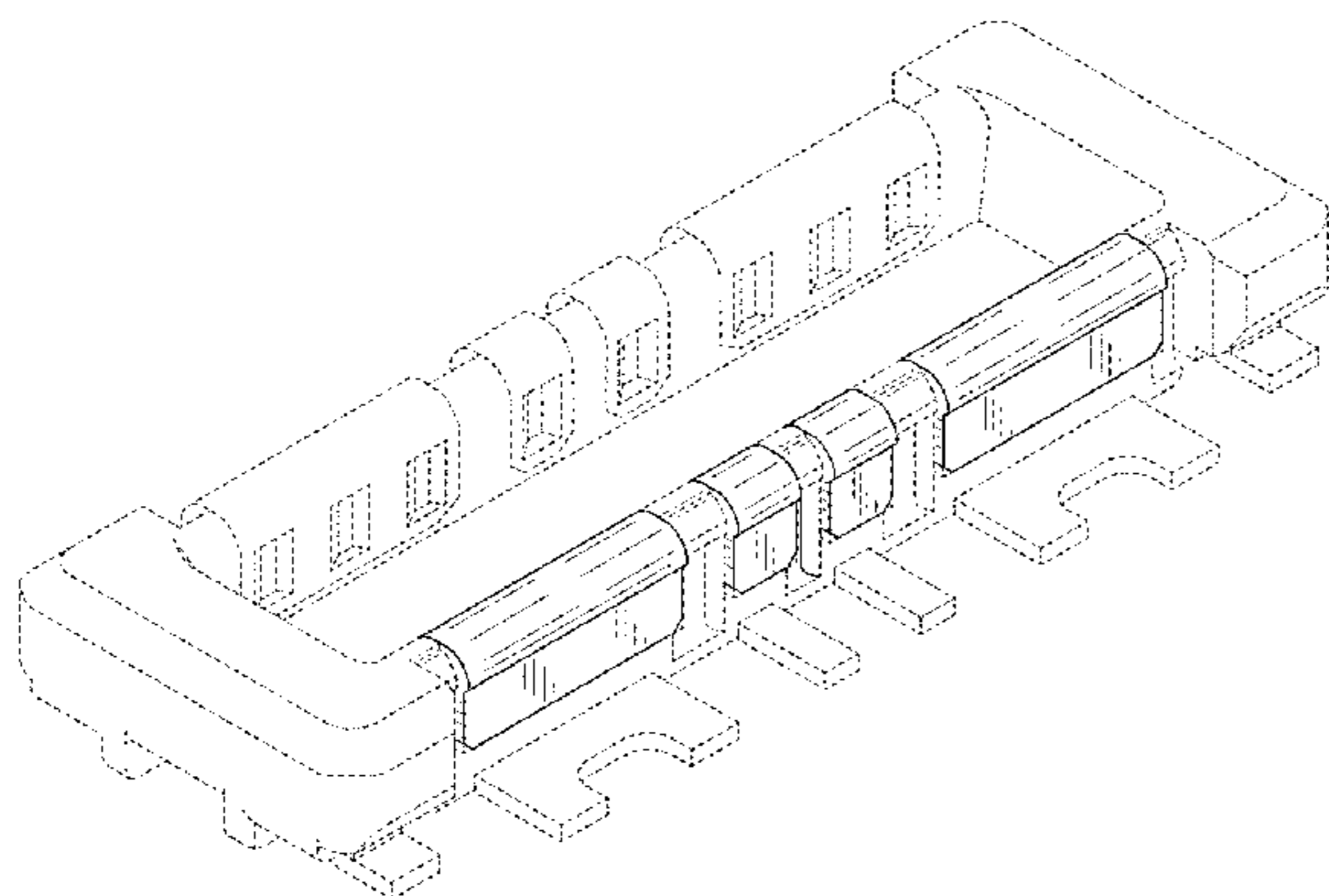

FIG. 1

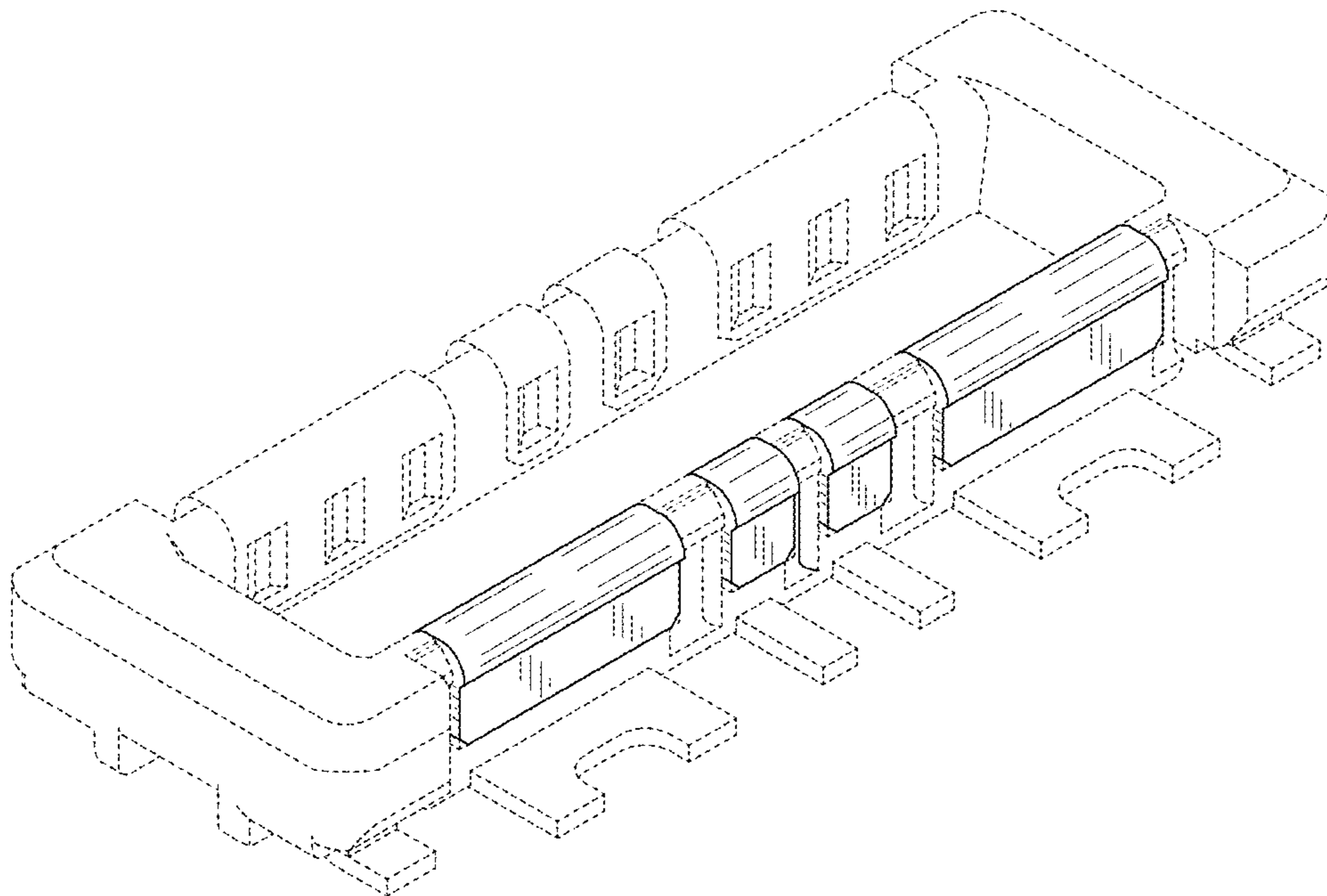

FIG. 2

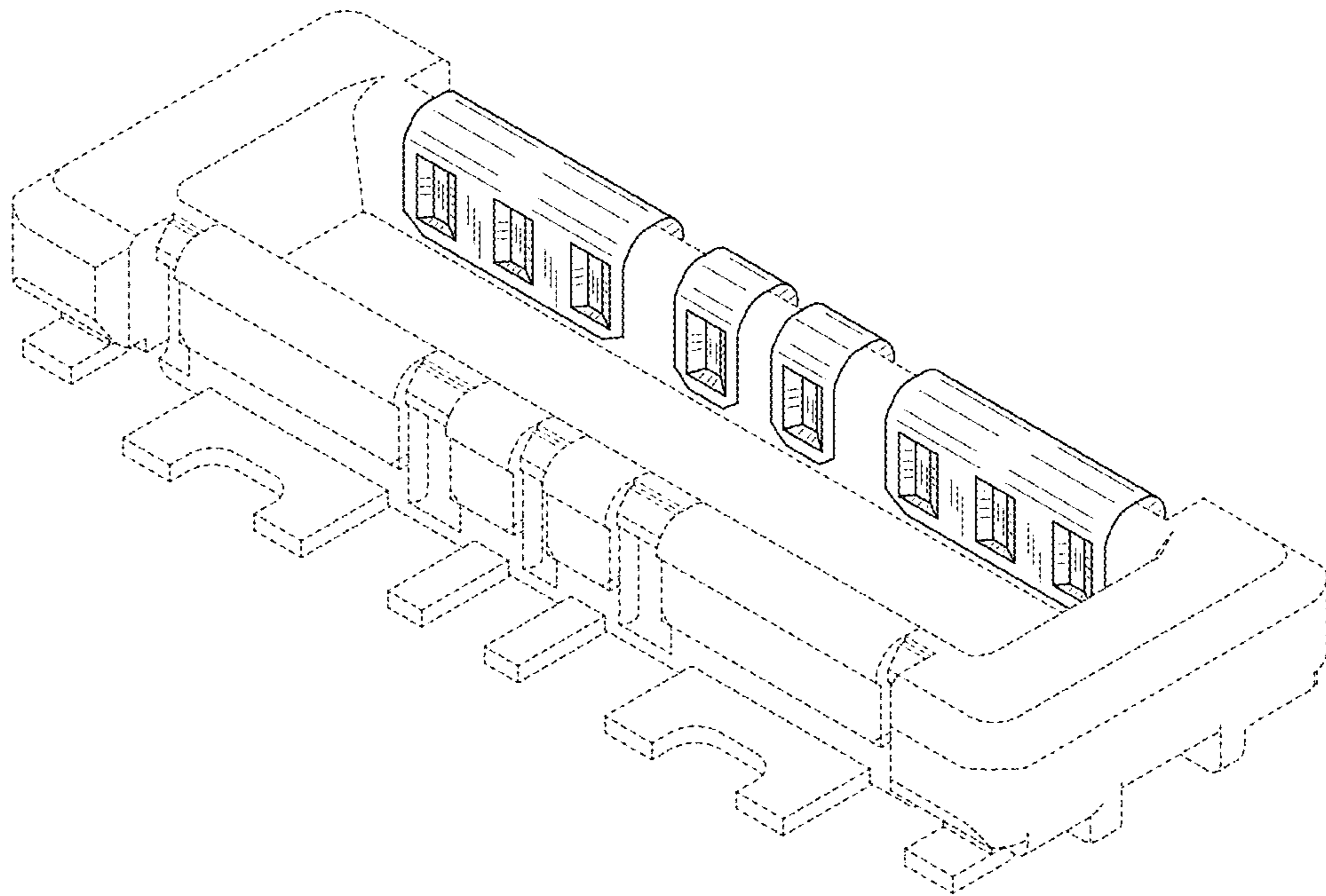

FIG. 3

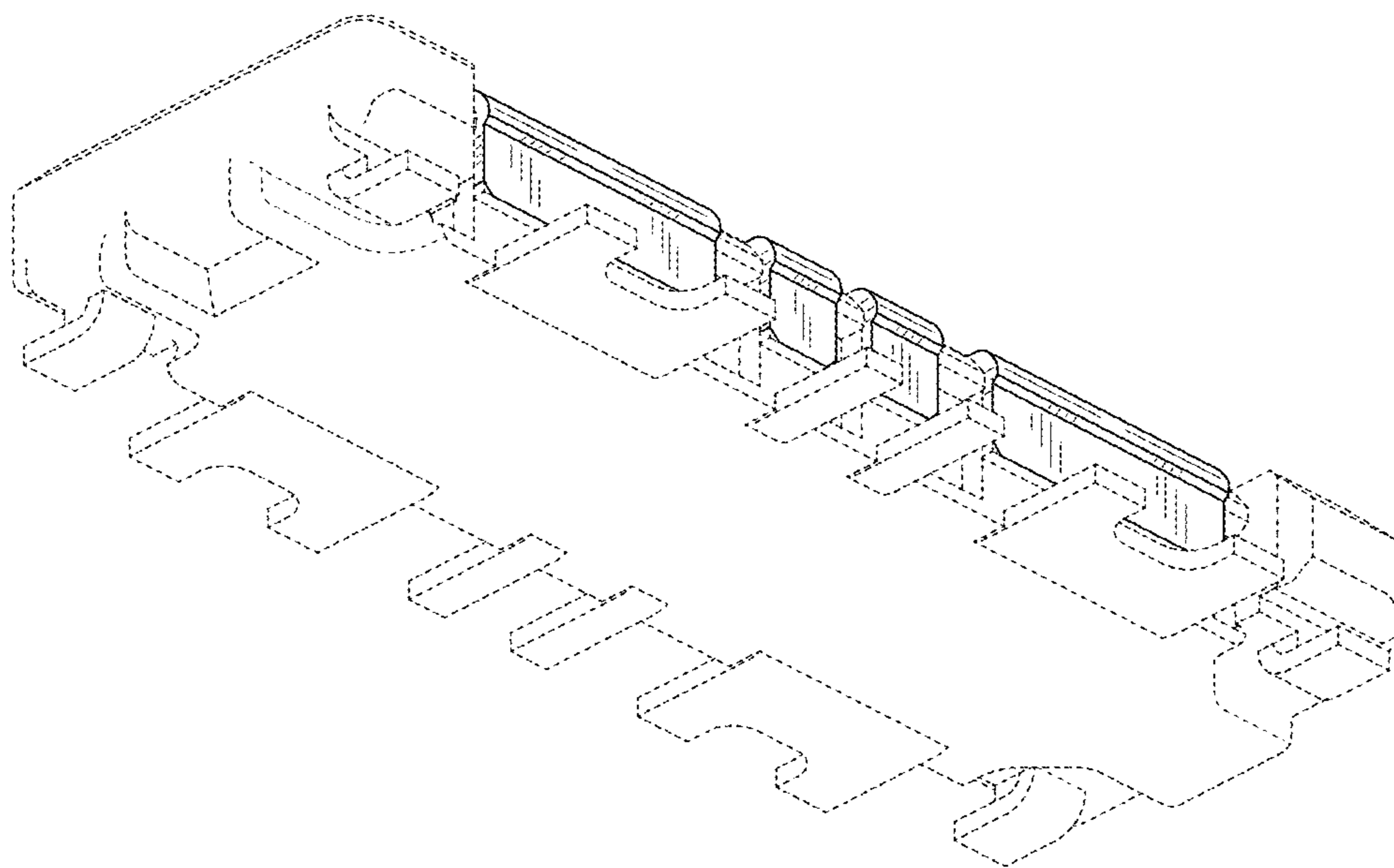

FIG. 4

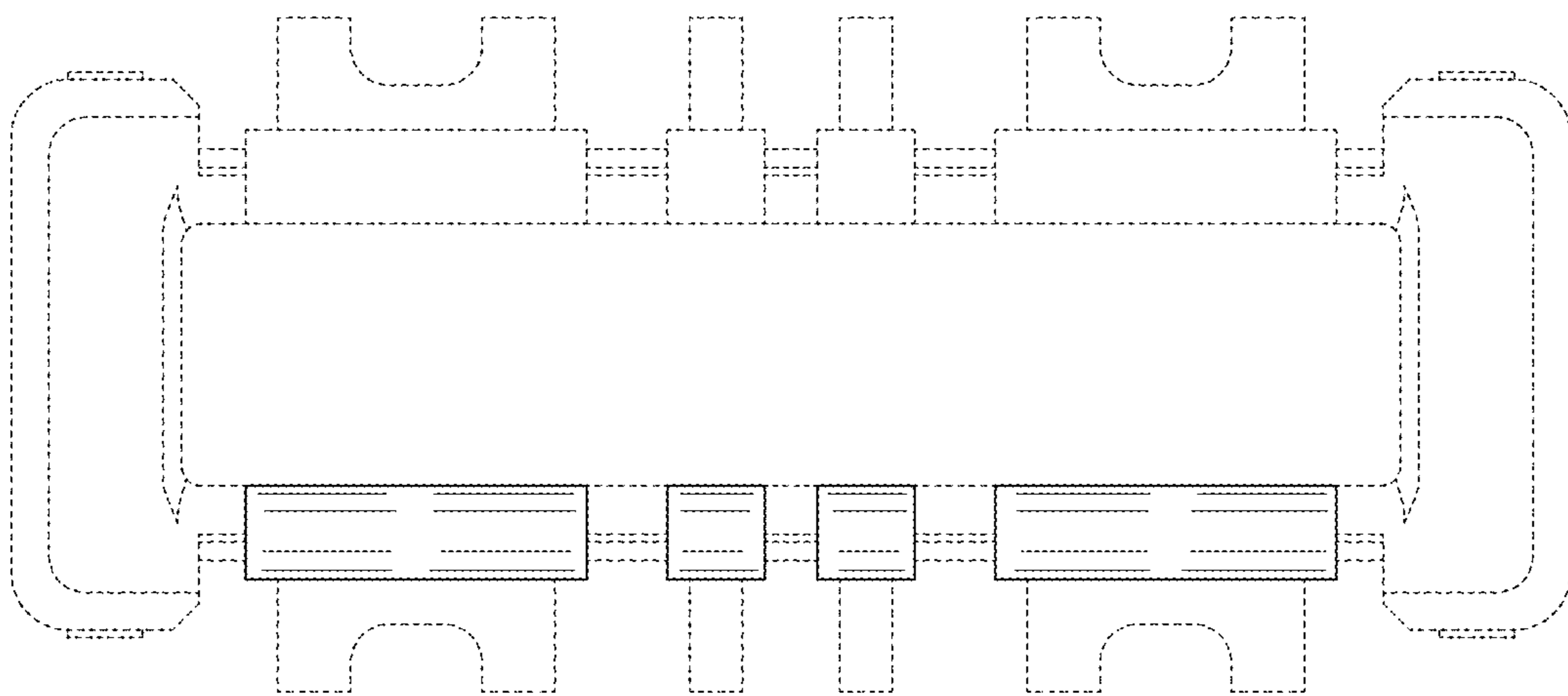

FIG. 5

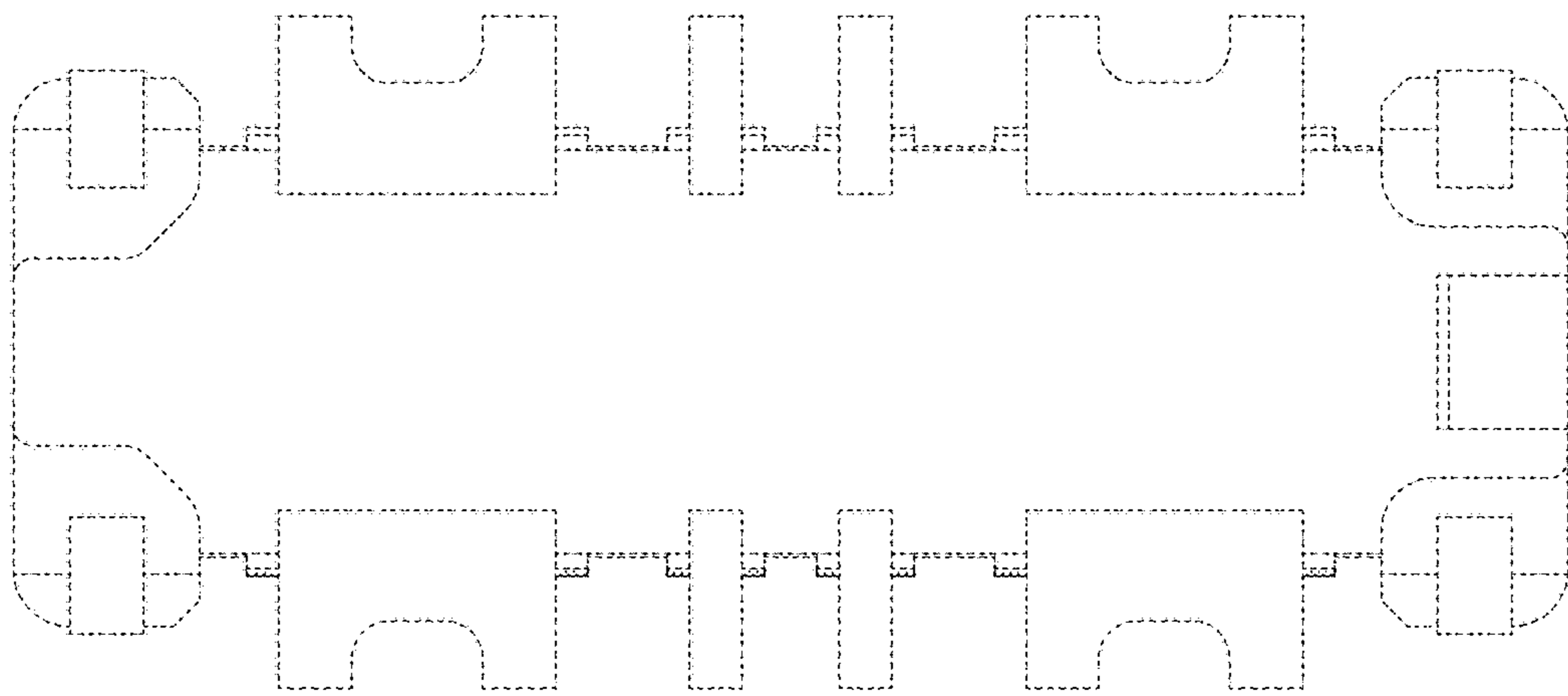

FIG. 6

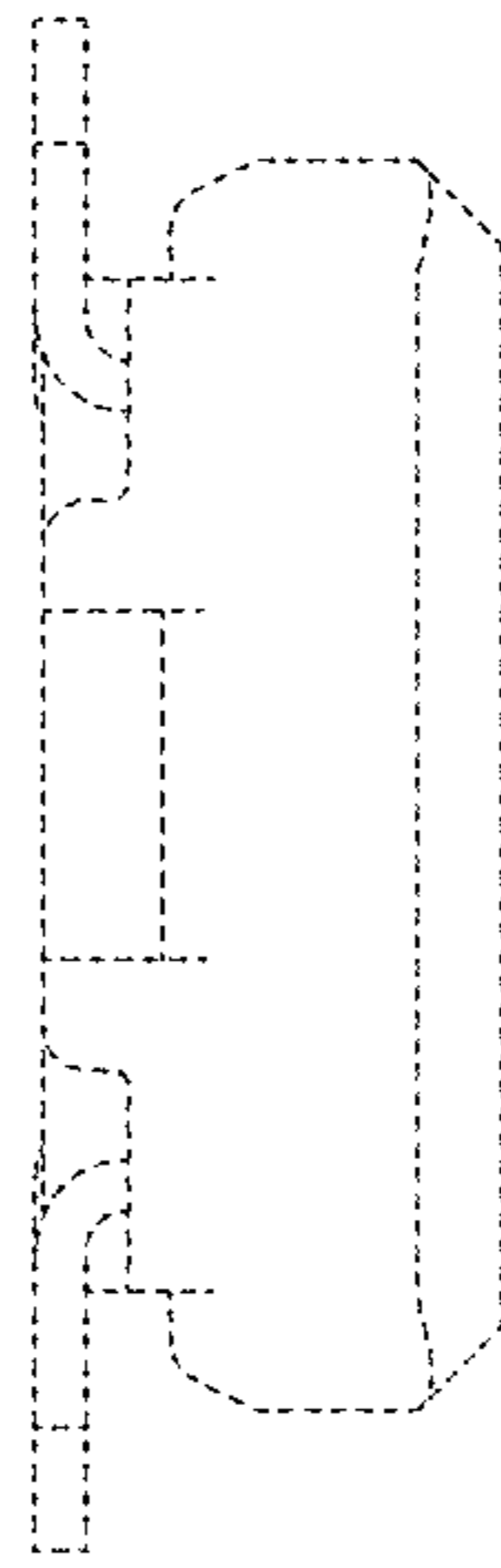

FIG. 7

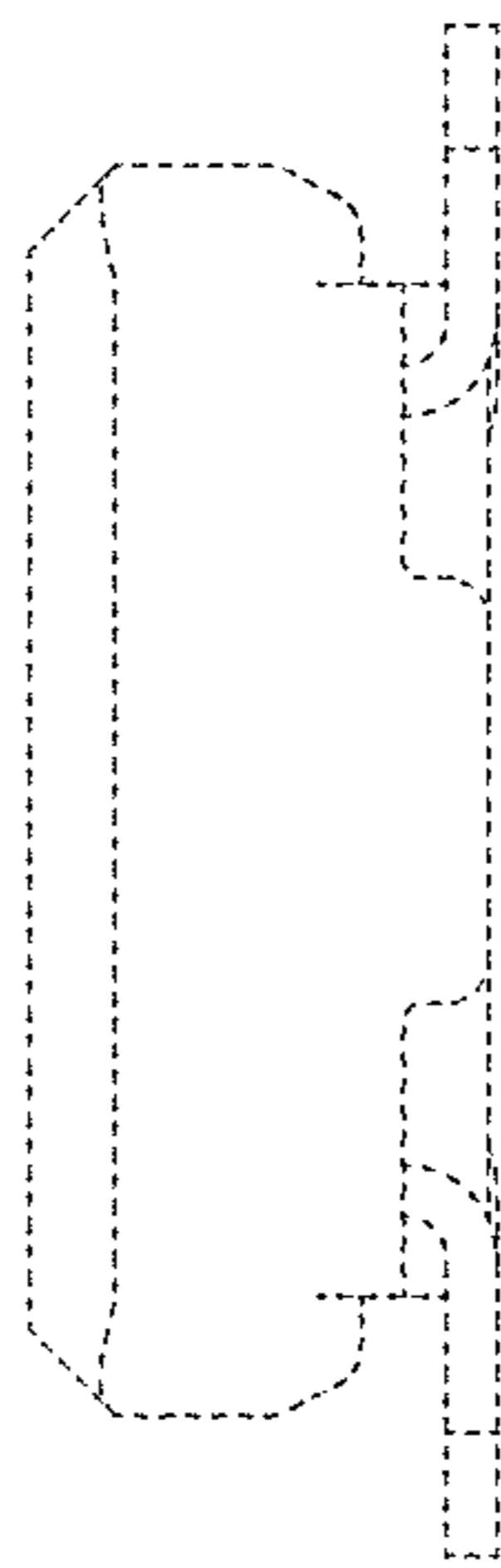

FIG. 8

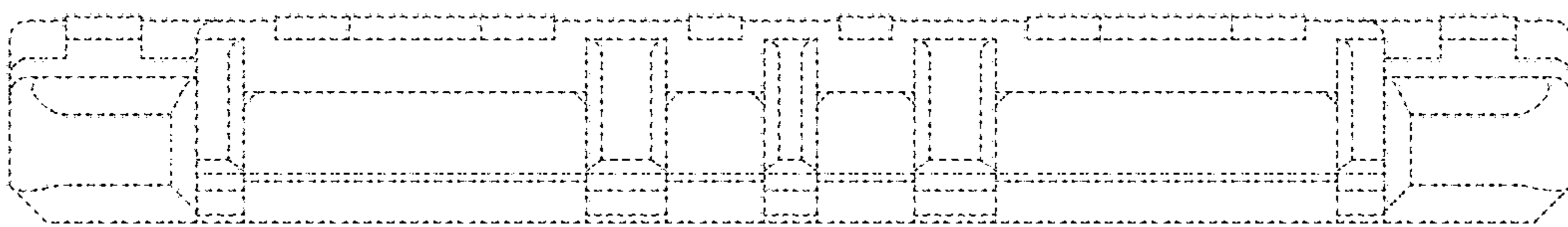

FIG. 9

