



US00D793333S

(12) **United States Design Patent**
Dixon et al.

(10) **Patent No.:** **US D793,333 S**

(45) **Date of Patent:** **** Aug. 1, 2017**

(54) **TIRE**

(71) Applicant: **The Goodyear Tire & Rubber Company, Akron, OH (US)**

(72) Inventors: **Max Harold Dixon, Kent, OH (US); Efimia Ellen Rohweder, Uniontown, OH (US); Shannon Joseph Hughes, Rootstown, OH (US)**

(73) Assignee: **The Goodyear Tire & Rubber Company, Akron, OH (US)**

(**) Term: **14 Years**

(21) Appl. No.: **29/518,703**

(22) Filed: **Feb. 26, 2015**

(51) **LOC (10) Cl.** **12-15**

(52) **U.S. Cl.**
USPC **D12/527**

(58) **Field of Classification Search**
USPC D12/505-532
CPC B60C 11/0302; B60C 11/0304; B60C 11/0306; B60C 11/0309; B60C 11/0311; B60C 11/0318; B60C 11/0337; B60C 11/0339; B60C 11/042; B60C 11/00; B60C 11/11; B60C 11/12; B60C 11/13
See application file for complete search history.

(56) **References Cited**

U.S. PATENT DOCUMENTS

D427,953 S	7/2000	Murata	D12/147
D457,856 S	5/2002	Ochi	D12/600
D458,582 S *	6/2002	Rodicq	D12/512
D475,009 S	5/2003	Ochi	D12/600
D490,046 S *	5/2004	Fukunaga	D12/521
D517,980 S	3/2006	Umstot et al.	D12/600
D524,234 S *	7/2006	Schmalix	D12/521
D528,068 S	9/2006	Umstot et al.	D12/601

D530,267 S	10/2006	Umstot et al.	D12/600
D549,156 S	8/2007	Umstot et al.	D12/512
D562,757 S	2/2008	Iwai	D12/519
D574,316 S	8/2008	Neidert et al.	D12/514
D603,784 S *	11/2009	Sareen	D12/518
D606,482 S	12/2009	Lundgren et al.	D12/532
D610,525 S *	2/2010	Behr	D12/521
D613,237 S *	4/2010	Mukai	D12/585
D613,240 S	4/2010	Mukai	D12/590
D614,119 S	4/2010	Umstot et al.	D12/587
D619,955 S	7/2010	Ashton et al.	D12/521
D647,038 S *	10/2011	Jacobs	D12/587
D659,083 S	5/2012	Nguyen et al.	D12/587
D661,241 S *	6/2012	Sareen	D12/515
D661,247 S	6/2012	Sareen	D12/602
D682,190 S	5/2013	Uphouse et al.	D12/600
D699,663 S *	2/2014	Dixon	D12/521

(Continued)

Primary Examiner — Sandra Snapp

Assistant Examiner — Katherine Glennon

(74) *Attorney, Agent, or Firm* — Robert N. Lipsik

(57) **CLAIM**

The ornamental design for a tire, as shown and described.

DESCRIPTION

FIG. 1 is a perspective view of a tire showing our new design, it being understood that the pattern repeats uniformly throughout the circumference of the tread; FIG. 2 is a front elevational view thereof; FIG. 3 is a right side elevational view thereof; FIG. 4 is a left side elevational view thereof; and, FIG. 5 is an enlarged fragmentary front elevational view thereof.

In the drawings, the broken lines showing of the notches and tie bars within the lateral grooves and notches, sidewall, inner bead and the peripheral boundary between the tire tread and the sidewall depict environmental subject matter and form no part of the claimed design.

1 Claim, 5 Drawing Sheets

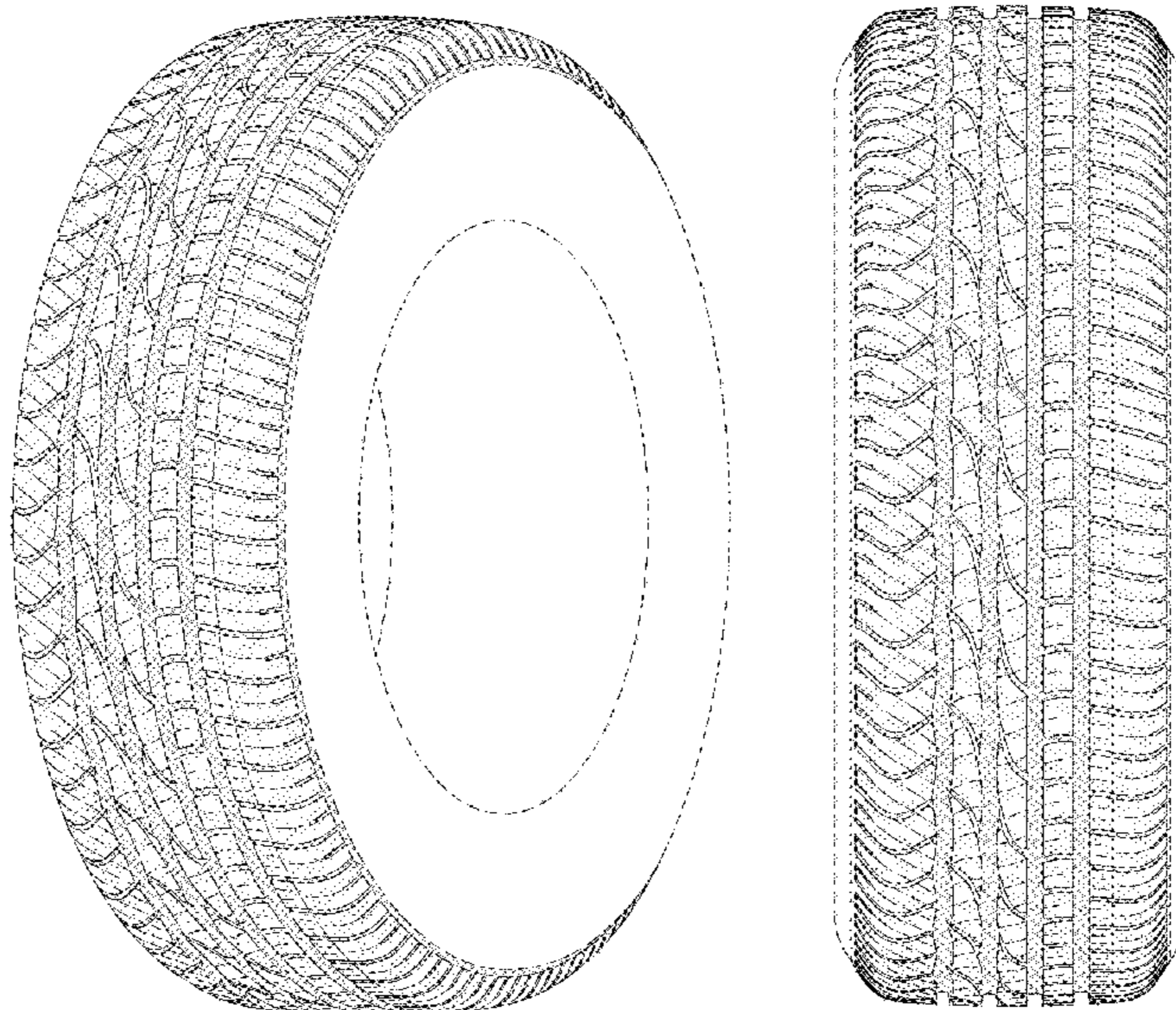

(56)

References Cited

U.S. PATENT DOCUMENTS

D719,906 S * 12/2014 Kato D12/519
D734,709 S * 7/2015 Riswanda D12/532

* cited by examiner

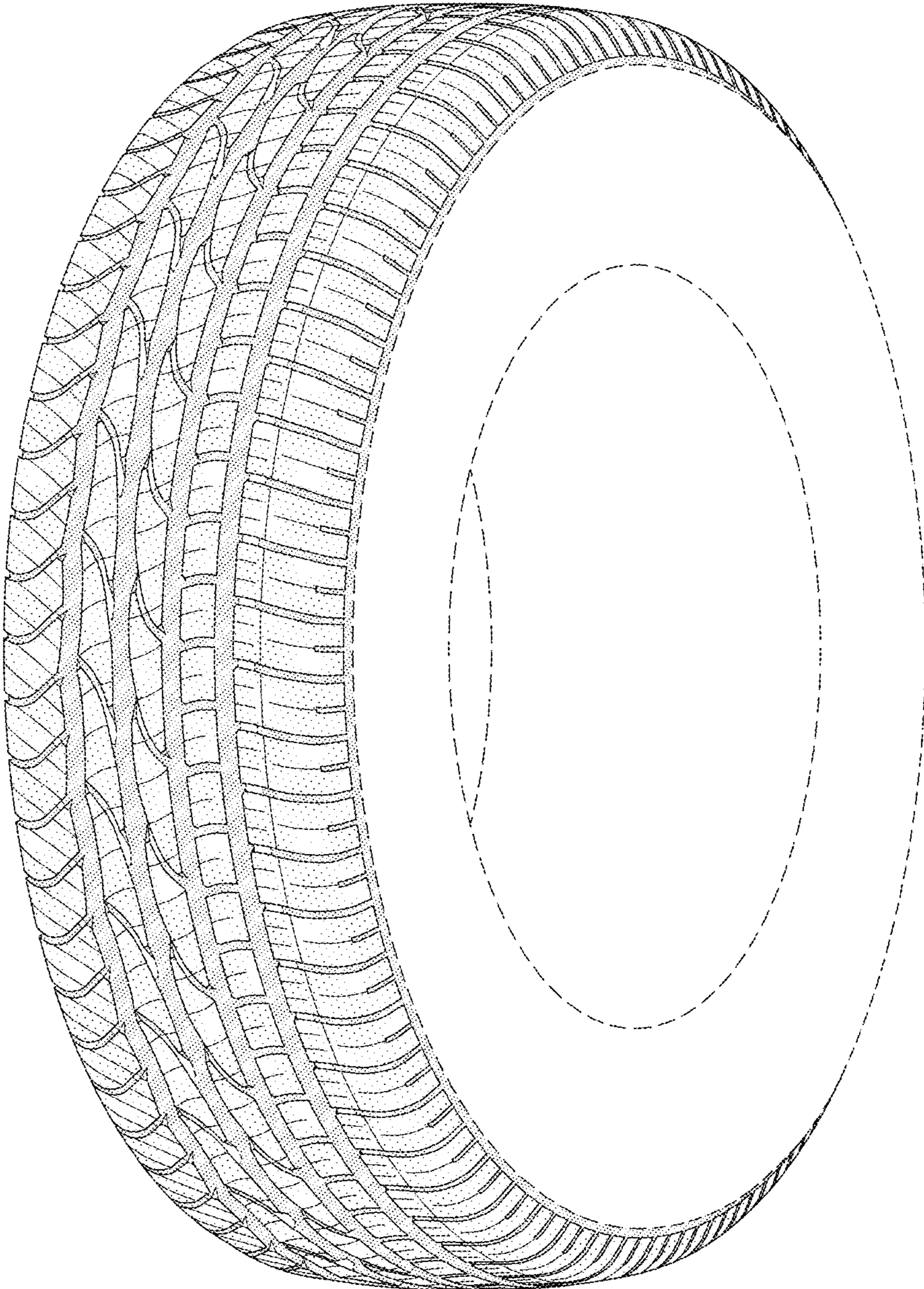

FIG-1

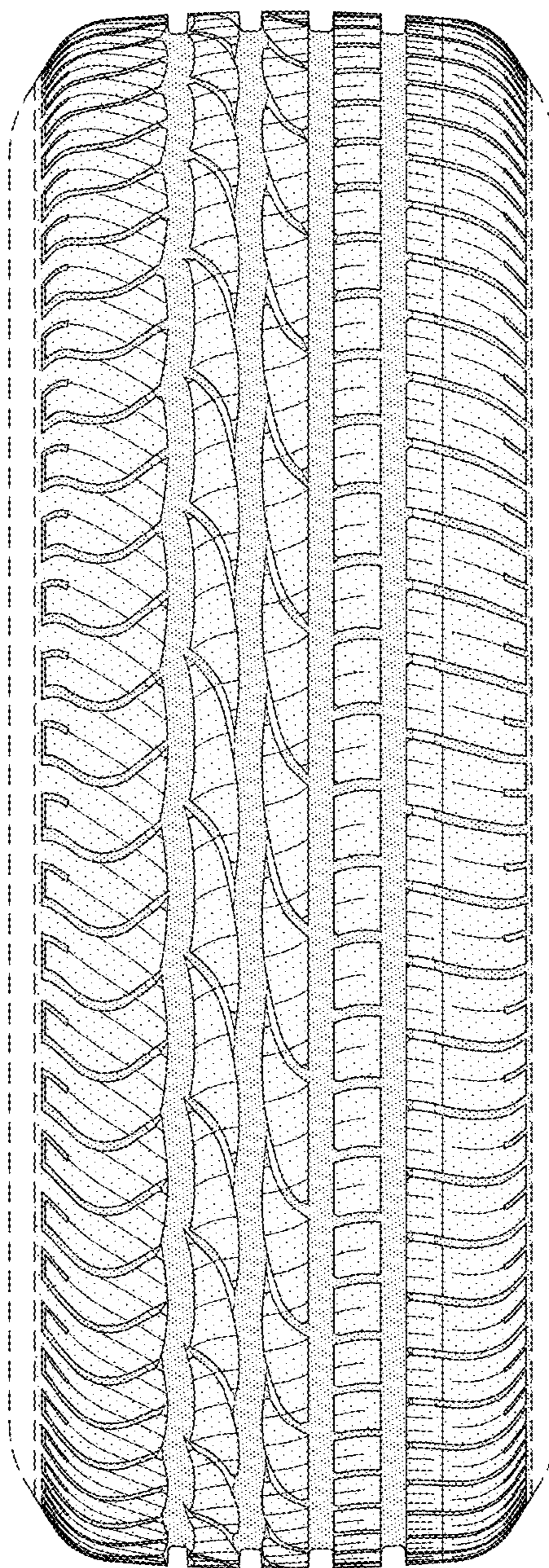

FIG-2

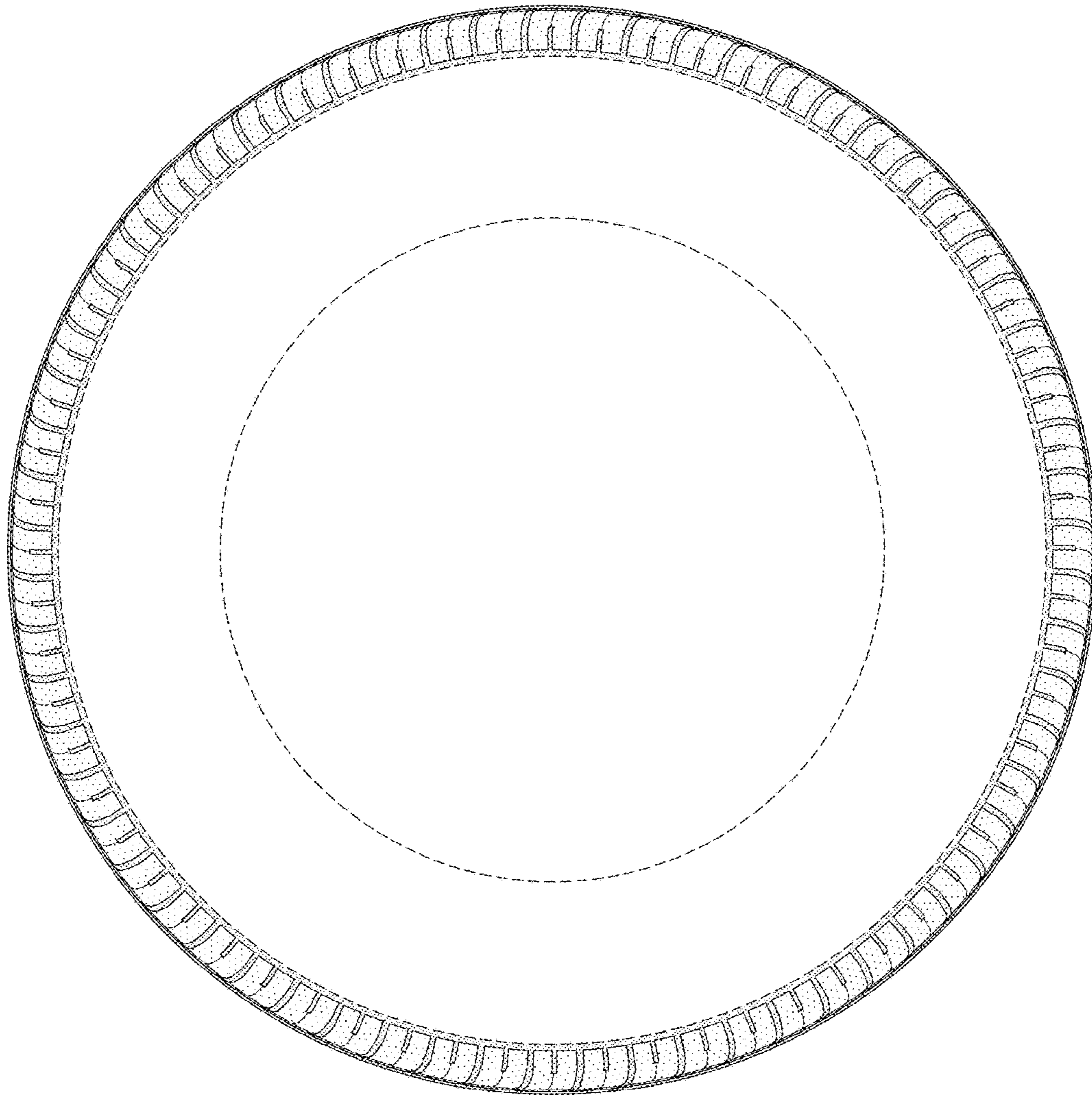

FIG-3

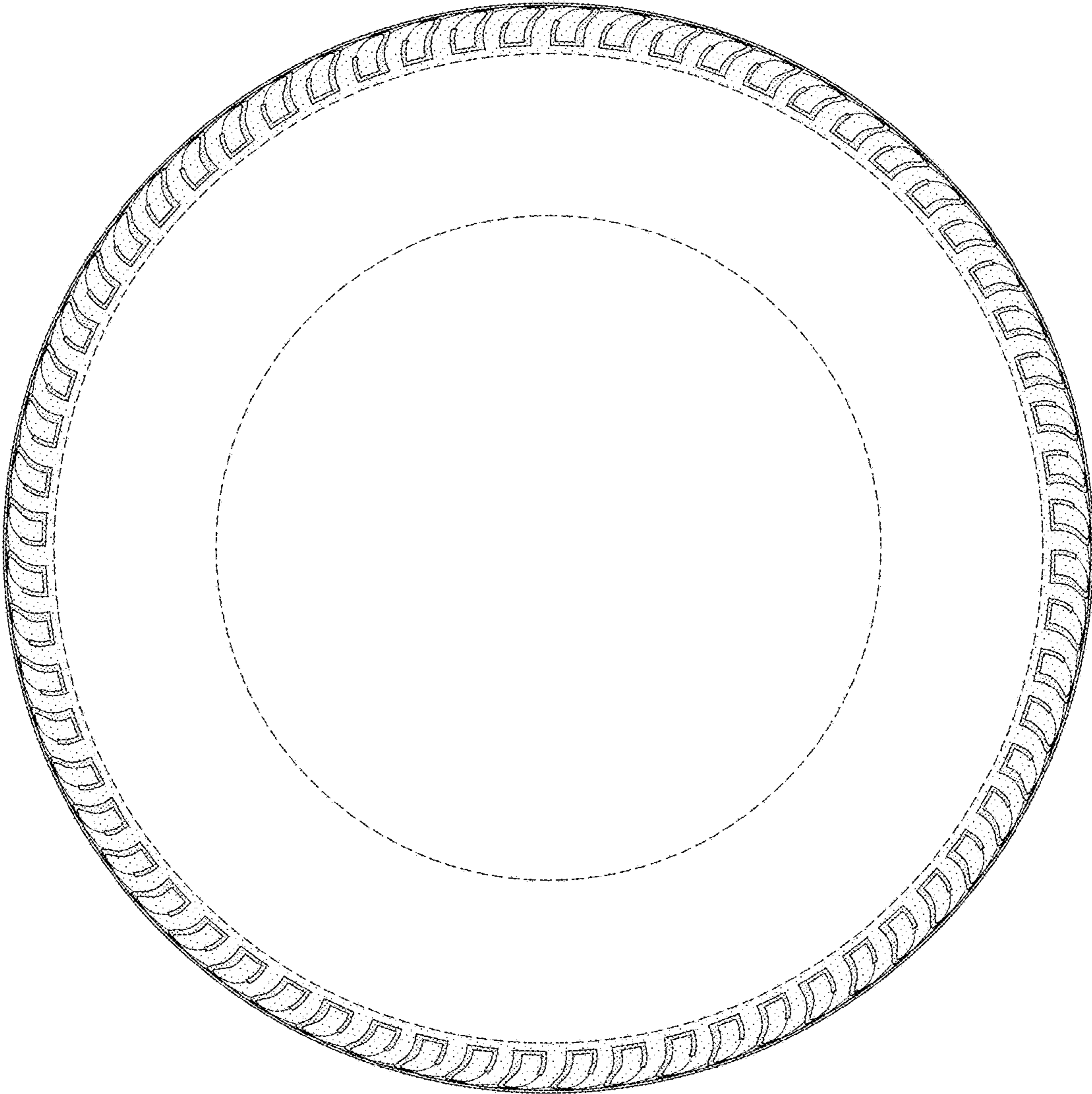

FIG-4

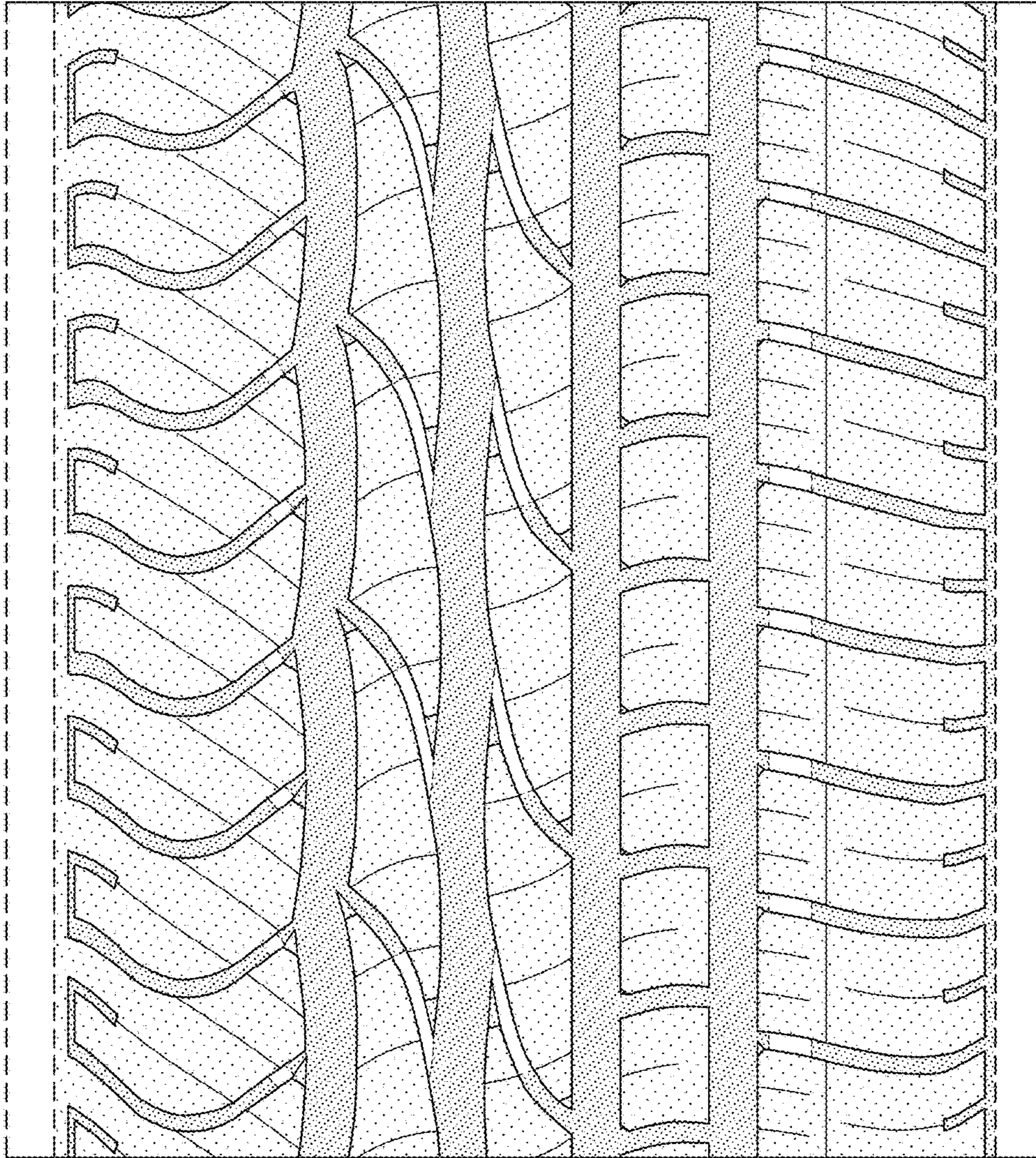

FIG-5