



US00D793282S

(12) **United States Design Patent** (10) **Patent No.:** **US D793,282 S**  
**Fujimoto et al.** (45) **Date of Patent:** **\*\* Aug. 1, 2017**

(54) **BRAKE LINING FOR RAILROAD VEHICLE**

F16D 65/124; B60B 17/00; B60B 17/0006

(71) Applicants: **NIPPON STEEL & SUMITOMO METAL CORPORATION**, Tokyo (JP); **CENTRAL JAPAN RAILWAY COMPANY**, Nagoya-shi, Aichi (JP)

See application file for complete search history.

(72) Inventors: **Takahiro Fujimoto**, Tokyo (JP); **Takanori Kato**, Tokyo (JP); **Yuiko Sakayama**, Tokyo (JP); **Atsushi Sakaguchi**, Tokyo (JP); **Kazutaka Asabe**, Tokyo (JP); **Naruo Miyabe**, Tokyo (JP); **Tomohiro Otsuka**, Nagoya (JP); **Seiji Kanamori**, Nagoya (JP); **Jun Asano**, Nagoya (JP)

(56) **References Cited**

U.S. PATENT DOCUMENTS

5,975,252	A *	11/1999	Suzuki	.....	F16D 55/227
					188/1.11 W
6,478,125	B1 *	11/2002	Russo	.....	F16D 65/092
					188/250 B
7,661,515	B2 *	2/2010	Maehara	.....	F16D 65/092
					188/250 B
8,919,503	B2 *	12/2014	Hiramatsu	.....	F16D 65/092
					188/250 B
9,394,953	B2 *	7/2016	Kato	.....	B61H 5/00
2006/0237270	A1 *	10/2006	Maehara	.....	F16D 65/092
					188/250 R
2012/0298458	A1 *	11/2012	Hiramatsu	.....	B61H 5/00
					188/73.31

(Continued)

*Primary Examiner* — T. Chase Nelson

*Assistant Examiner* — Ania Aman

(73) Assignees: **NIPPON STEEL & SUMITOMO METAL CORPORATION**, Tokyo (JP); **CENTRAL JAPAN RAILWAY COMPANY**, Nagoya-Shi, Aichi (JP)

(74) *Attorney, Agent, or Firm* — Birch, Stewart, Kolasch & Birch, LLP

(\*\*) Term: **15 Years**

(57) **CLAIM**

(21) Appl. No.: **29/562,002**

The ornamental design for a brake lining for railroad vehicle, as shown and described.

(22) Filed: **Apr. 21, 2016**

**DESCRIPTION**

(30) **Foreign Application Priority Data**

Oct. 21, 2015 (JP) ..... 2015-023299

(51) **LOC (10) Cl.** ..... **12-03**

(52) **U.S. Cl.**  
USPC ..... **D12/42; D12/180**

(58) **Field of Classification Search**  
USPC ..... D12/42, 48, 179, 180; D15/5  
CPC ..... B61H 5/00; F16D 65/092; F16D 55/22;  
F16D 69/22; F16D 65/0979; F16D 65/12;

FIG. 1 is a front elevation view of a brake lining for railroad vehicle.

FIG. 2 is a rear elevation view thereof.

FIG. 3 is a top plan view thereof.

FIG. 4 is a bottom plan view thereof.

FIG. 5 is a right side elevation view. A left side elevation view is a mirror image of the right side elevation view.

FIG. 6 is a referential perspective view showing the location of this article and the inner side of a brake disc; and,

FIG. 7 is a referential perspective view showing the location of this article and the outside of a brake disc.

(Continued)

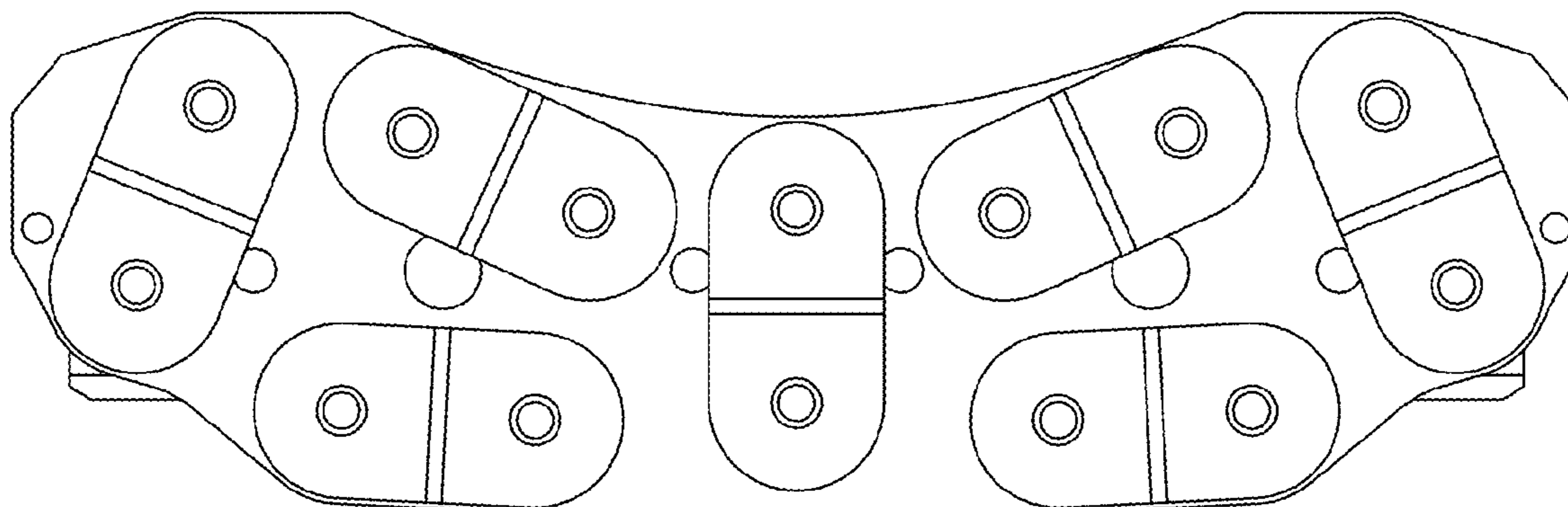

The broken lines shown in the drawings illustrate the environmental structures that form no part of the claimed design.

**1 Claim, 7 Drawing Sheets**

(56) **References Cited**

U.S. PATENT DOCUMENTS

2012/0325598	A1*	12/2012	Kato .....	B61H 5/00 188/73.1
2013/0284550	A1*	10/2013	Lelievre .....	F16D 65/0006 188/251 R
2014/0097049	A1*	4/2014	Kato .....	B61H 5/00 188/73.1
2015/0285321	A1*	10/2015	Maehara .....	B61H 5/00 188/250 G

\* cited by examiner

FIG. 1

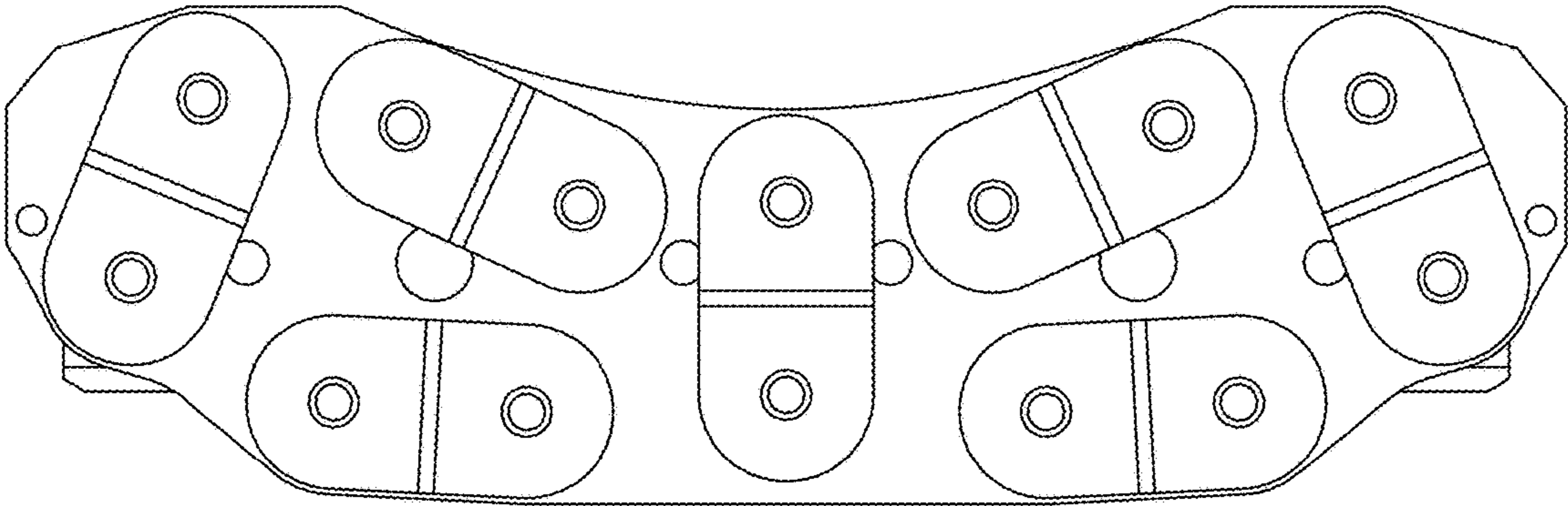

FIG. 2

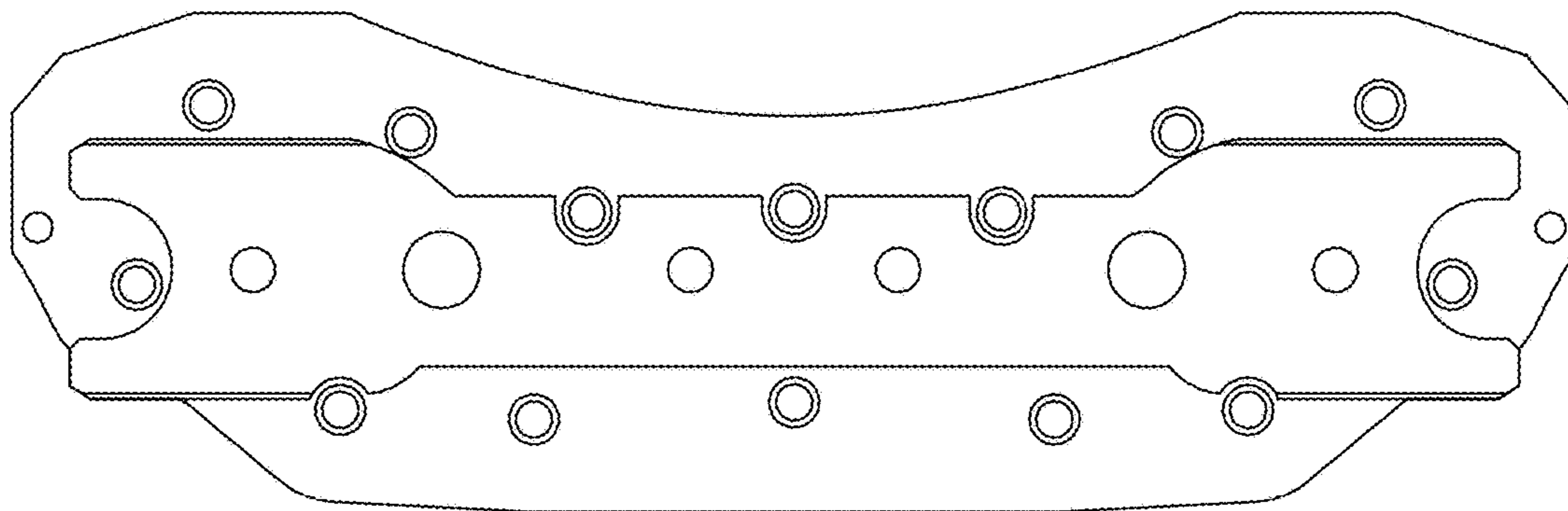

FIG. 3



FIG. 4

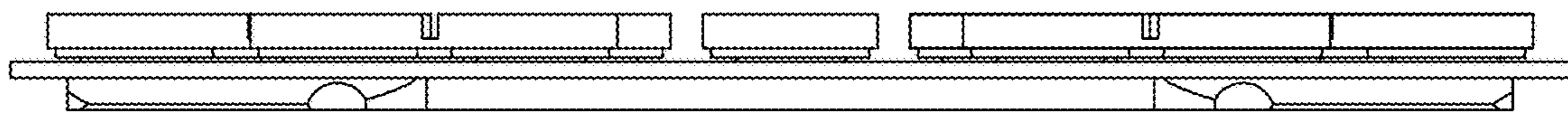

FIG. 5

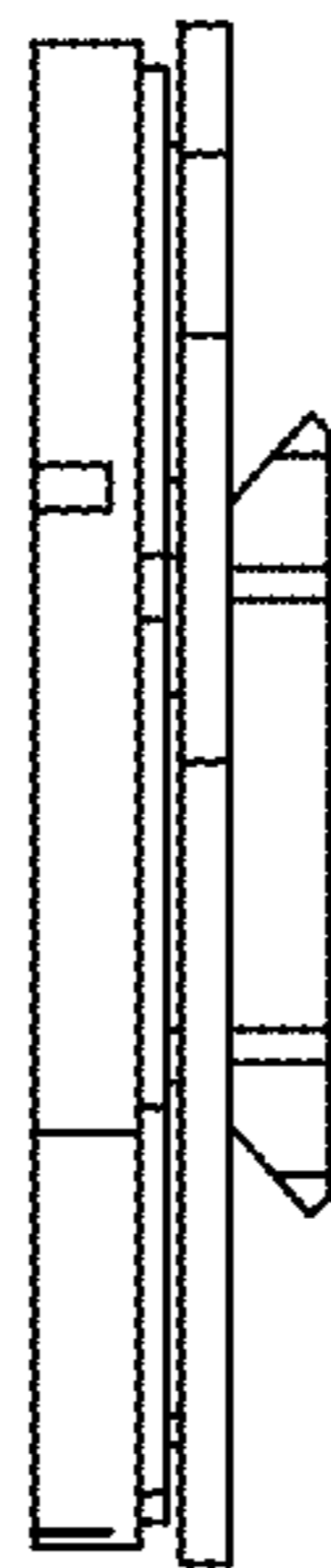

FIG. 6

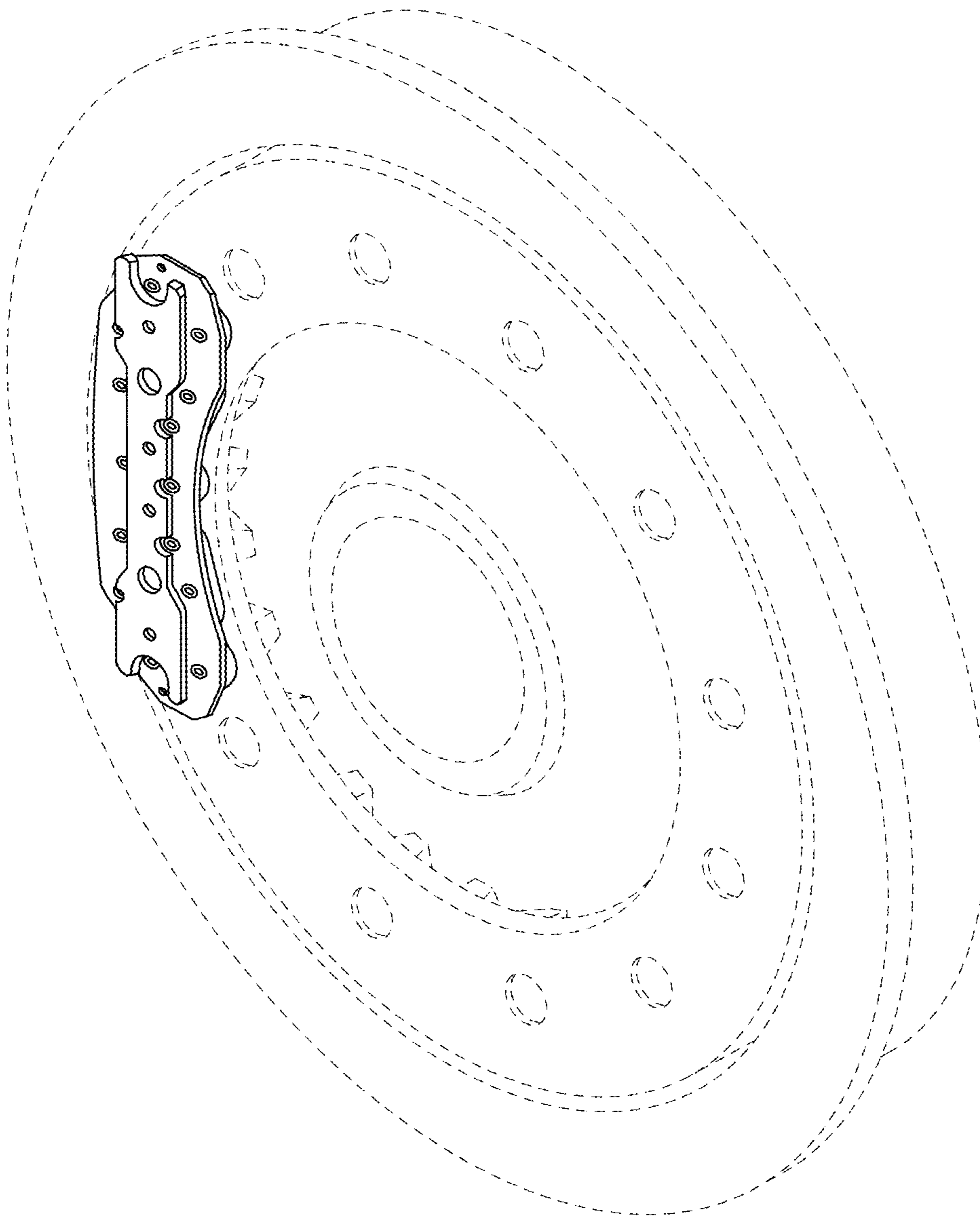



FIG. 7

