



US00D793253S

(12) **United States Design Patent** (10) **Patent No.:** **US D793,253 S**
Christian et al. (45) **Date of Patent:** **** Aug. 1, 2017**

(54) **WATCH**
(71) Applicants: **Nahomie Christian**, Great Mills, MD (US); **Donovin Christian**, Great Mills, MD (US)
(72) Inventors: **Nahomie Christian**, Great Mills, MD (US); **Donovin Christian**, Great Mills, MD (US)

D679,611 S * 4/2013 Chastaingt D10/36
D693,244 S 11/2013 Duport et al.
D704,574 S 5/2014 Lasserre
D710,732 S * 8/2014 Calvani D10/126
D710,734 S * 8/2014 d'Origny D10/126
D711,750 S 8/2014 Monachon
D724,961 S 3/2015 Vaptzarof
D724,962 S 3/2015 Vaptzarof
D766,973 S * 9/2016 Yuk D14/489

FOREIGN PATENT DOCUMENTS

(**) Term: **15 Years**
(21) Appl. No.: **29/552,922**

DE 2502982 A1 * 7/1976
DE 10163752 A1 * 7/2003 G04B 19/00
FR 2735881 A1 * 12/1996 G04B 19/14

(22) Filed: **Jan. 27, 2016**
(51) **LOC (10) Cl.** **10-02**
(52) **U.S. Cl.**
USPC **D10/39; D10/30**
(58) **Field of Classification Search**
USPC D10/30-39, 122-132, 1-29; D11/3
CPC G04B 19/00; G04B 19/20; G04B 19/14;
G04B 19/18; G04B 37/0008; G04B
37/0058; G04B 37/116; G04B 37/1486;
G04B 45/0069; G04C 3/001; G04C
3/002; G04G 9/0058; G04G 9/0017;
G04G 9/04; G04G 9/06; G04G 9/107;
G04G 17/08; G04G 17/005; A44C 5/14
See application file for complete search history.

OTHER PUBLICATIONS

Forgotten Realms, no post date, web archive on Oct. 16, 2007, [online], [site visited on Nov. 16, 2016]. Available from Internet: <URL: <https://web.archive.org/web/20071016055548/http://www.nj-pbem.com/data/Gods/dwarvengods/Berronar.htm>>.*

* cited by examiner

Primary Examiner — Sheryl Lane
Assistant Examiner — Samantha Wood

(57) **CLAIM**

The ornamental design for a watch, as shown and described.

DESCRIPTION

FIG. 1 is a front view of a watch showing my new design; FIG. 2 is a rear view of the watch; FIG. 3 is a top view of the watch, a bottom view being a mirror image thereof; FIG. 4 is a left side view of the watch; and, FIG. 5 is a right side view of the watch. The additional broken lines showing portions of the watch are included for the purpose of illustrating portions of the article and forms no part of the claimed design.

(56) **References Cited**

U.S. PATENT DOCUMENTS

D78,044 S * 3/1929 Streng D10/1
4,601,584 A 7/1986 DeWolf et al.
D547,209 S * 7/2007 Gruosi-Scheufele D10/39
D559,130 S * 1/2008 Laucella D10/39
D564,910 S * 3/2008 Rabassa D10/39
D574,260 S * 8/2008 Grotell D10/30
D628,110 S * 11/2010 Boulangeot D10/126
D630,119 S * 1/2011 Nishi D10/126
D656,052 S * 3/2012 Bode D10/126
8,400,882 B2 3/2013 Cunningham

1 Claim, 3 Drawing Sheets

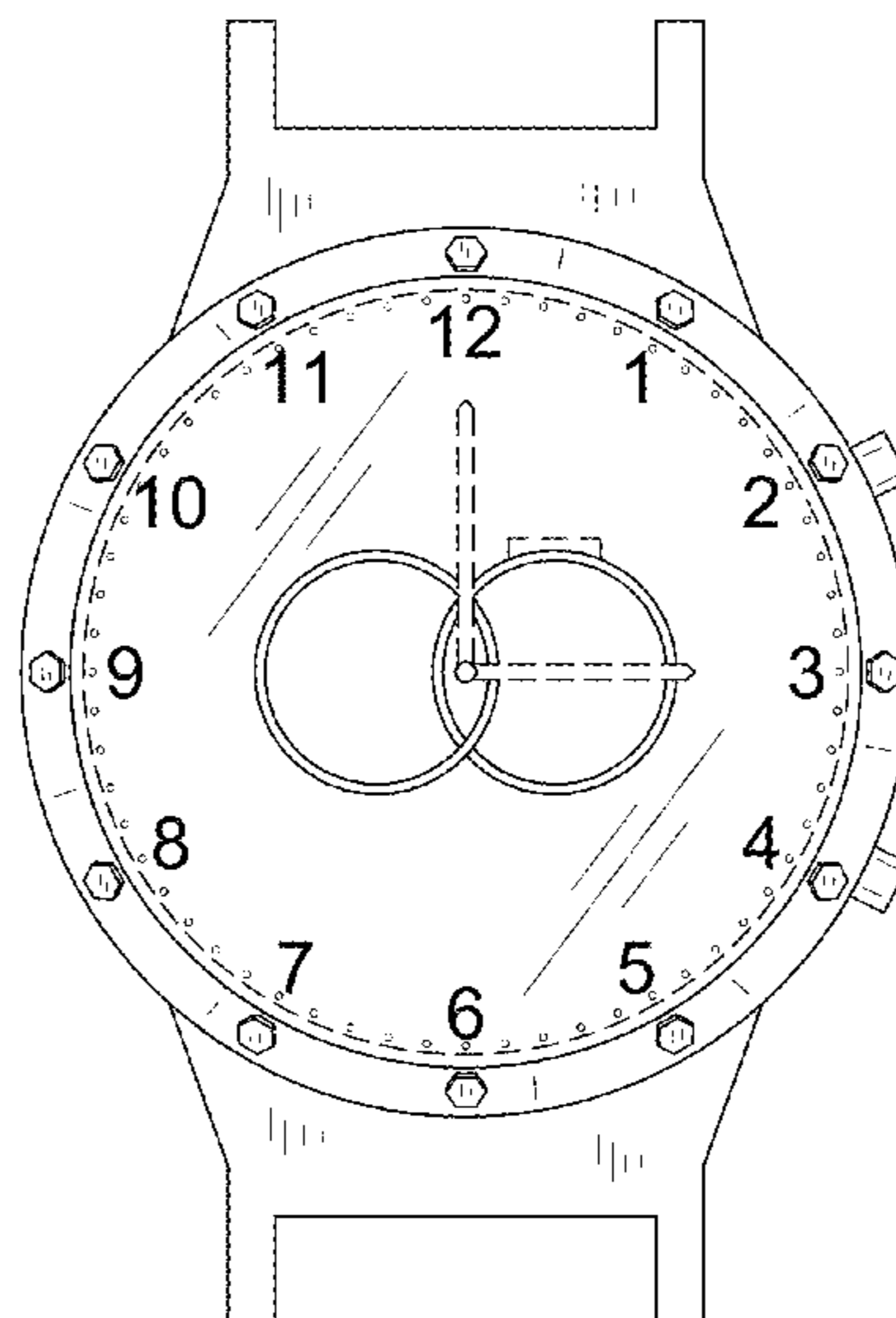

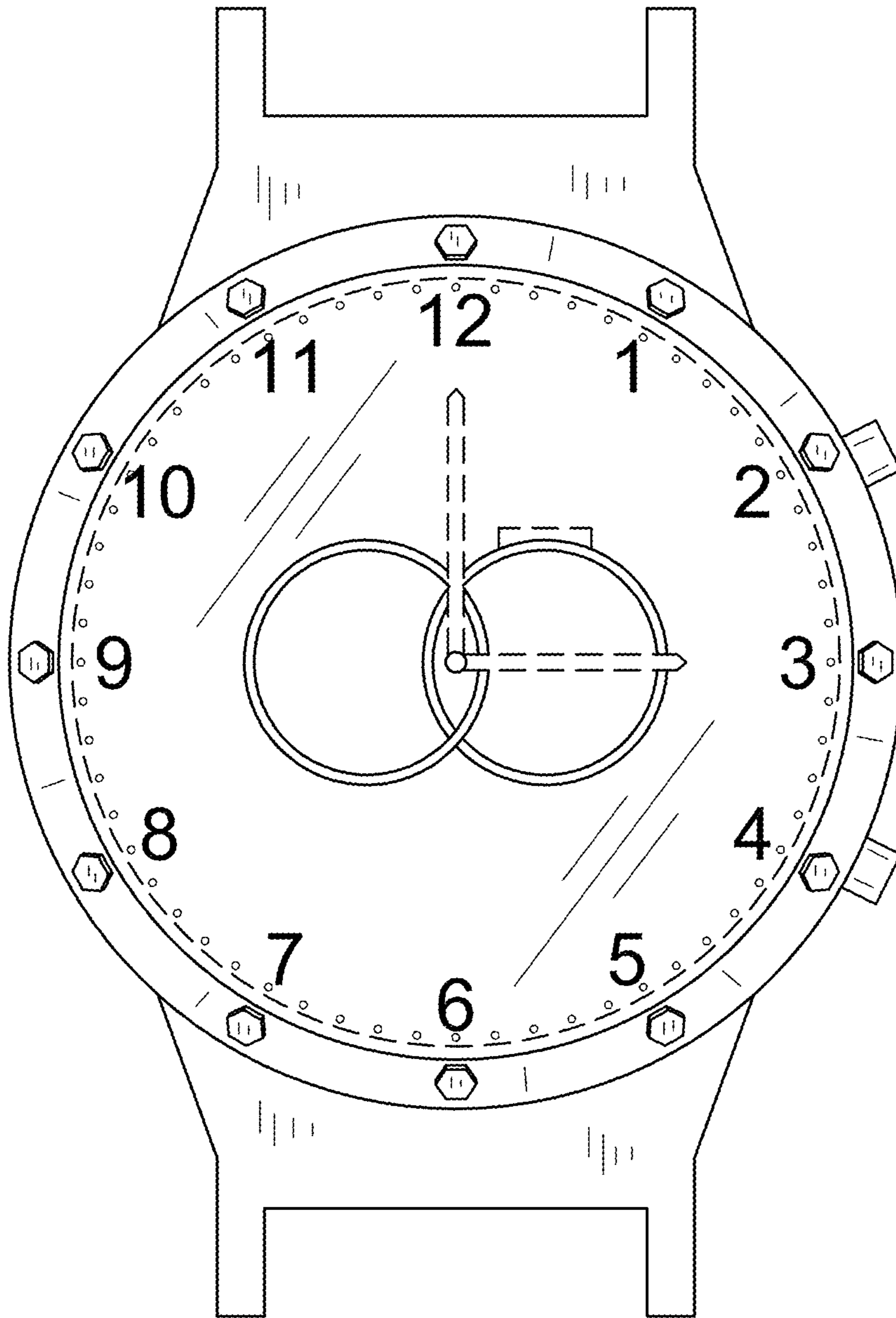

FIG. 1

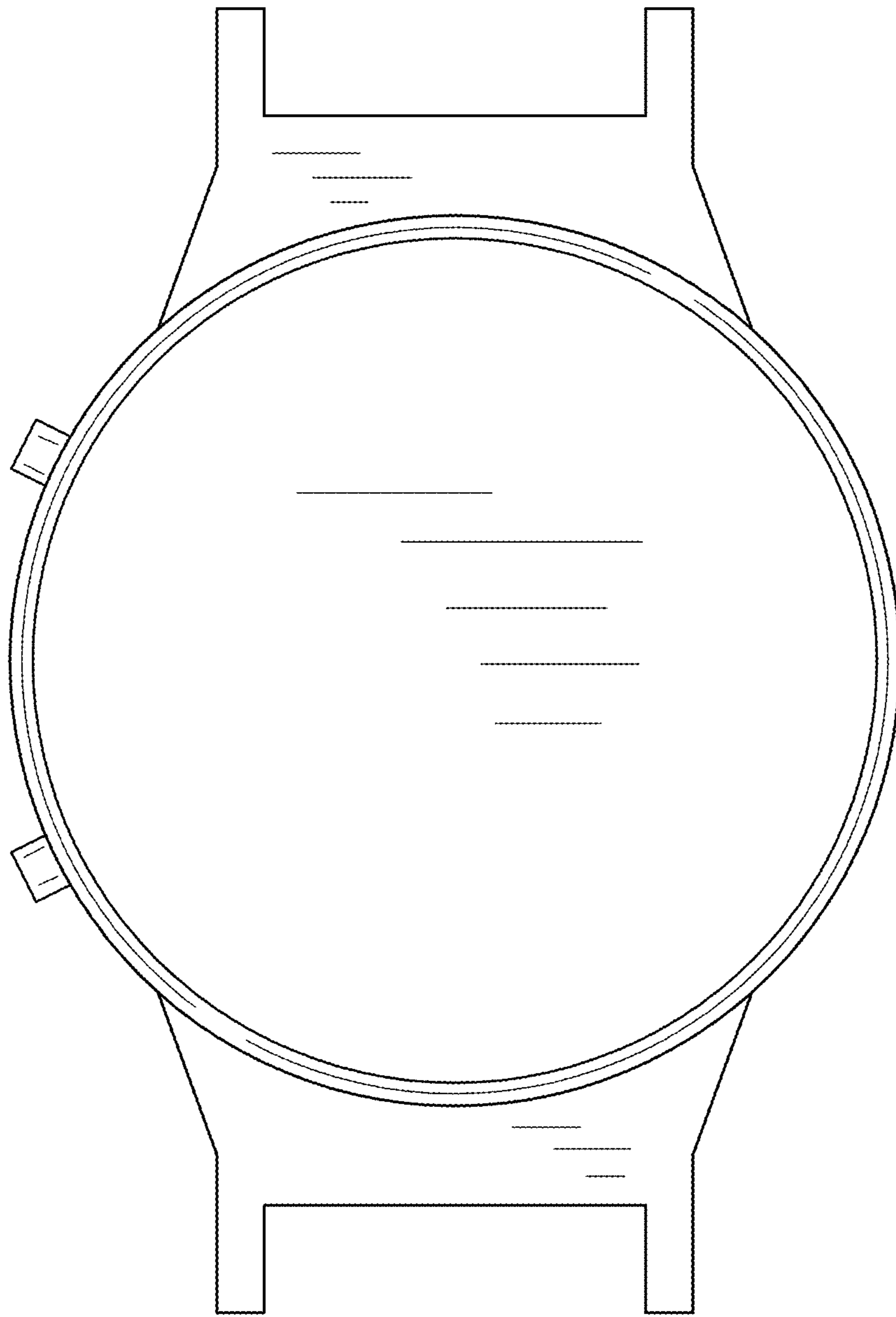

FIG. 2

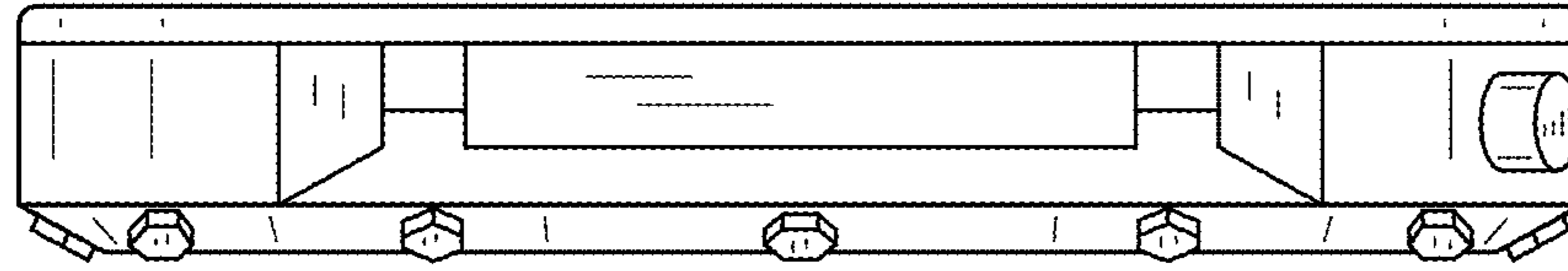

FIG. 3

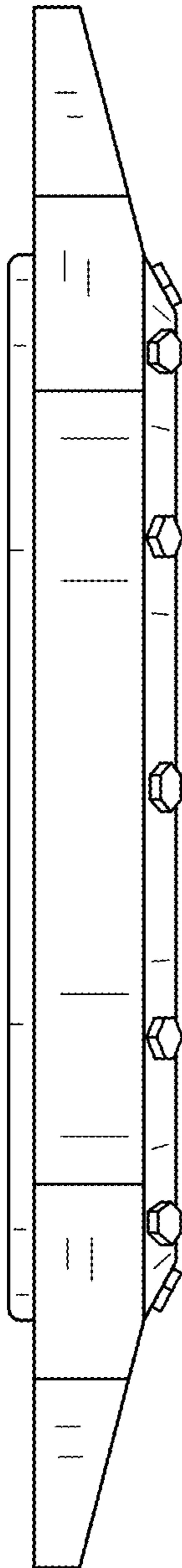

FIG. 4

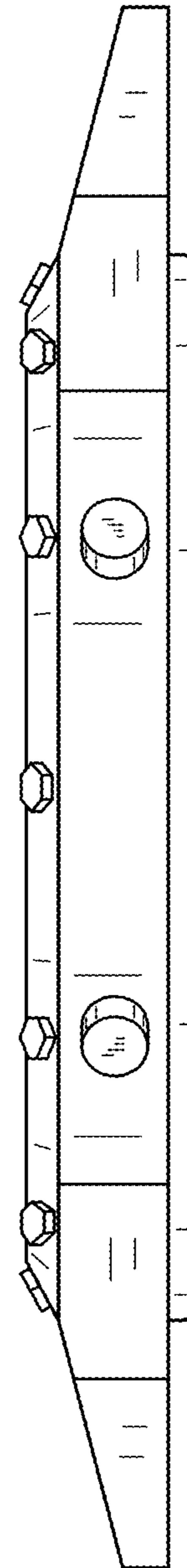

FIG. 5