

US00D793192S

(12) **United States Design Patent** (10) **Patent No.:** **US D793,192 S**
Drew (45) **Date of Patent:** **** Aug. 1, 2017**

(54) **DRIVING TOOL**

(71) Applicant: **Tonya Drew**, Dearborn Heights, MI (US)

(72) Inventor: **Tonya Drew**, Dearborn Heights, MI (US)

(**) Term: **15 Years**

(21) Appl. No.: **29/565,643**

(22) Filed: **May 23, 2016**

(51) **LOC (10) Cl.** **08-05**

(52) **U.S. Cl.**
USPC **D8/28**

(58) **Field of Classification Search**
USPC D8/21-29; 81/60, 177.1, 177.85, 121.1, 81/124.3, 165-170, 110.1, 176.2, 124.6, 81/176.1, 176.15, 177.2; 16/110.1
CPC B25B 13/06
See application file for complete search history.

(56) **References Cited**

U.S. PATENT DOCUMENTS

- 2,697,370 A * 12/1954 Brooks B25B 13/466
81/177.85
- D299,613 S * 1/1989 Laurie D8/29
- D319,562 S * 9/1991 Ballard D8/29
- D366,403 S * 1/1996 Yearwood D13/132

- 5,996,447 A 12/1999 Bayouth
- D431,984 S 10/2000 Cotillon
- 6,698,317 B1 3/2004 Machovsky
- 7,231,852 B1 6/2007 Henin et al.
- D605,010 S * 12/2009 Hsieh D8/29
- D612,203 S * 3/2010 Bollin D7/397
- D631,309 S * 1/2011 Patti D8/21
- D646,939 S * 10/2011 Johnson D8/29
- D664,409 S * 7/2012 Philhower D8/28
- D718,105 S * 11/2014 Tsai D8/29
- D749,382 S * 2/2016 Matsuoka D8/14
- D773,909 S * 12/2016 Paddock D8/21
- 2006/0243102 A1 11/2006 Vines
- 2008/0066584 A1 3/2008 Vines
- 2008/0098858 A1 5/2008 Thomas

* cited by examiner

Primary Examiner — Randall Gholson

(57) **CLAIM**

The ornamental design for a driving tool, as shown and described.

DESCRIPTION

FIG. 1 is a front view of a driving tool showing my new design, a rear view being a mirror image thereof; FIG. 2 is a left side view of the driving tool; FIG. 3 is a right side view of the driving tool; FIG. 4 is a top view of the driving tool; FIG. 5 is a bottom view of the driving tool; and, FIG. 6 is a top front side perspective view of the driving tool.

1 Claim, 4 Drawing Sheets

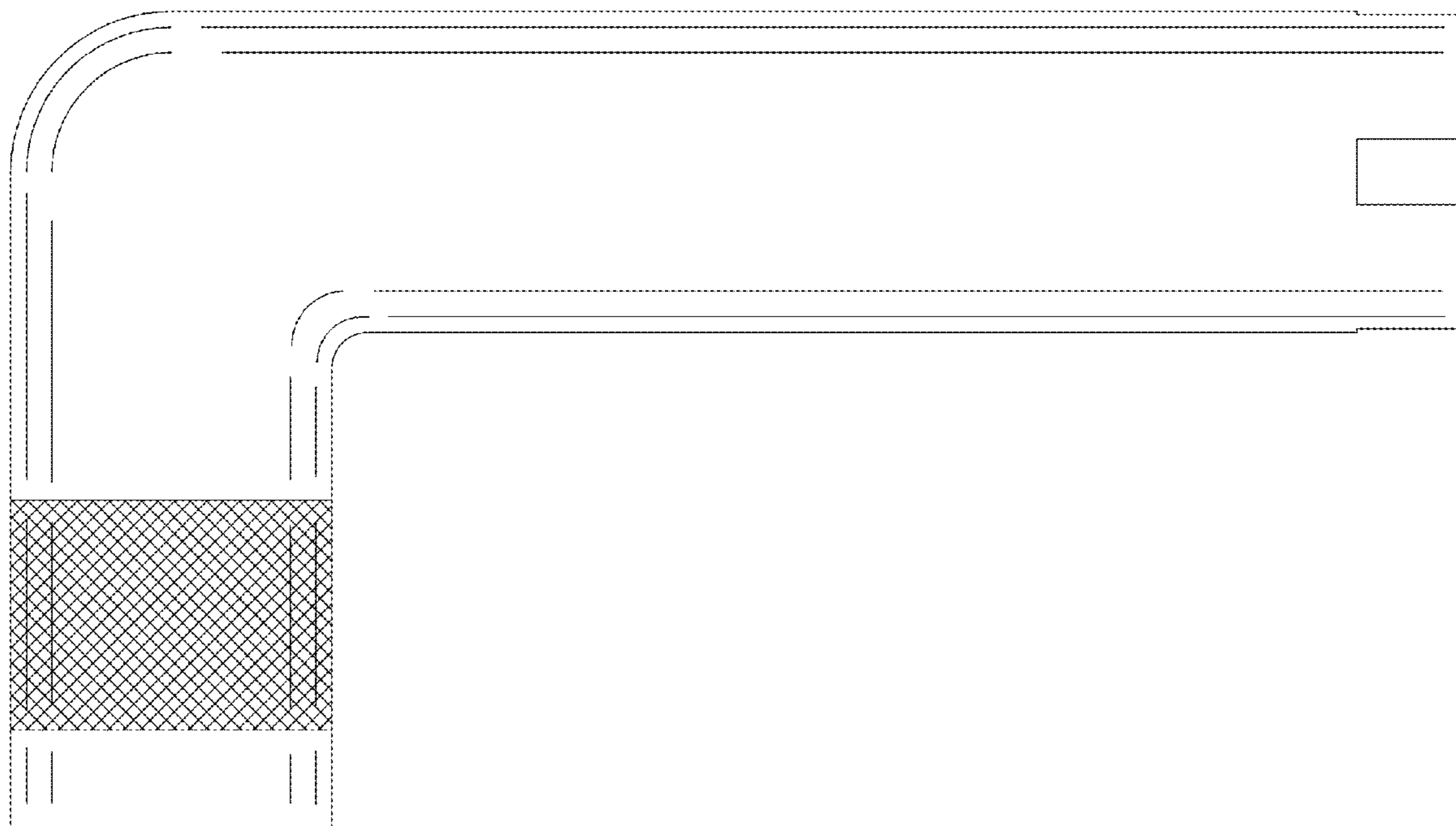

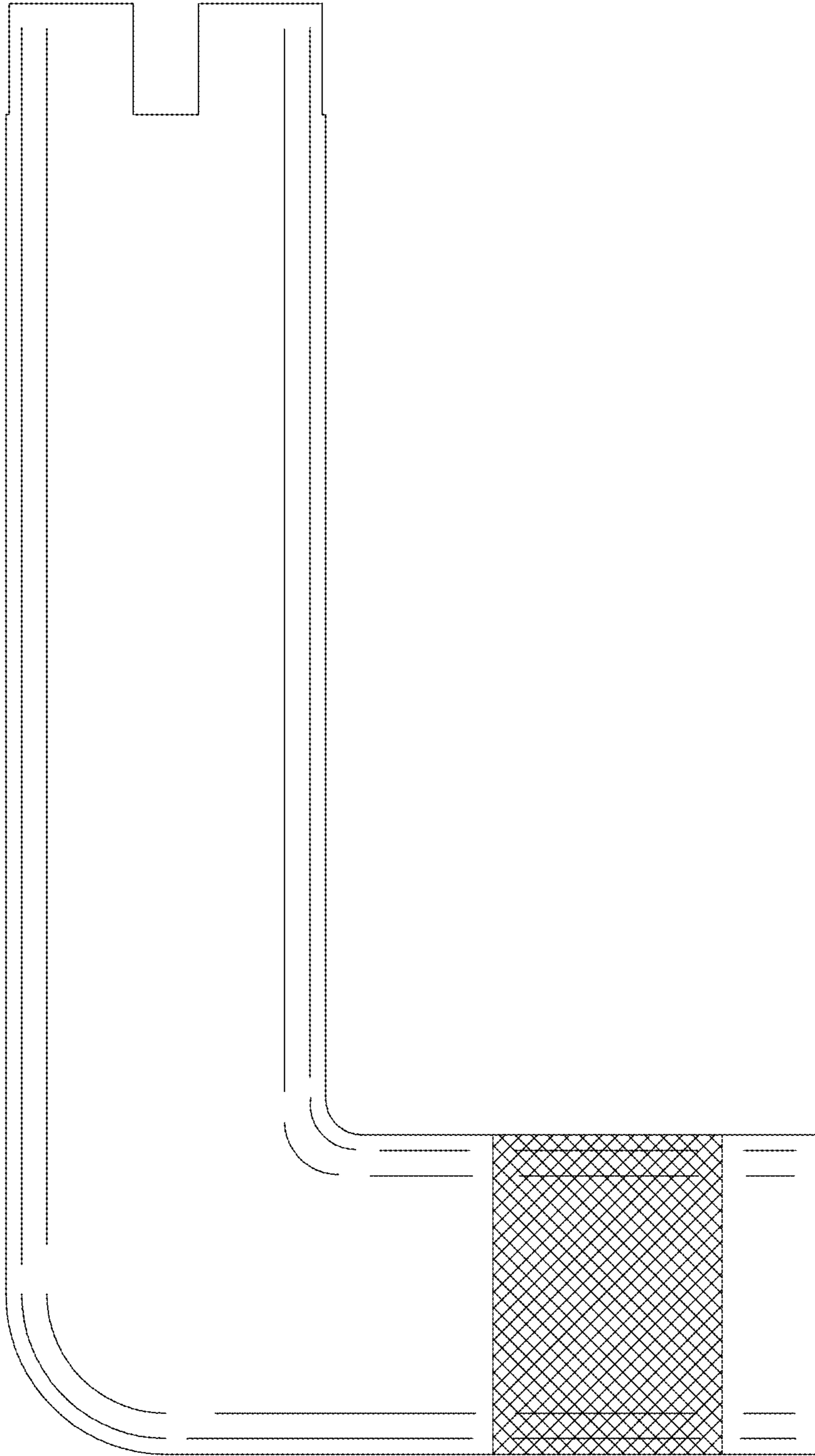

FIG. 1

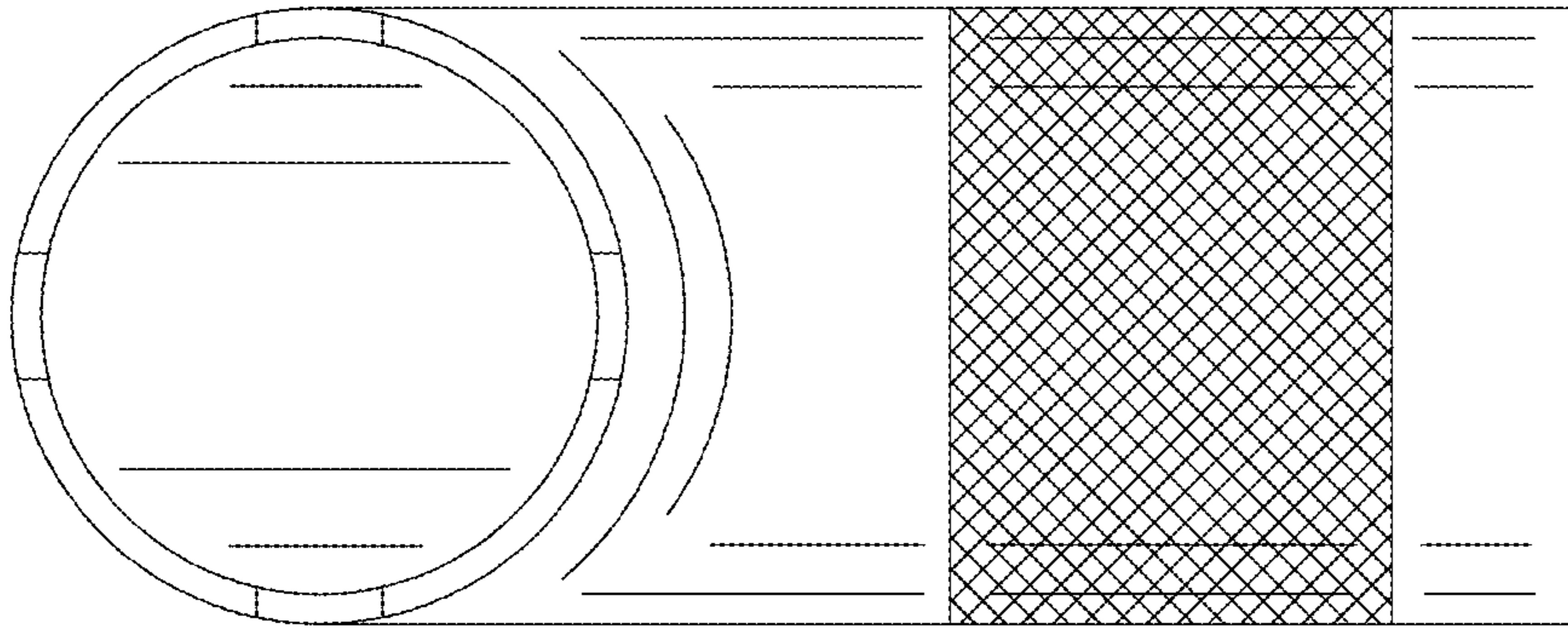

FIG. 3

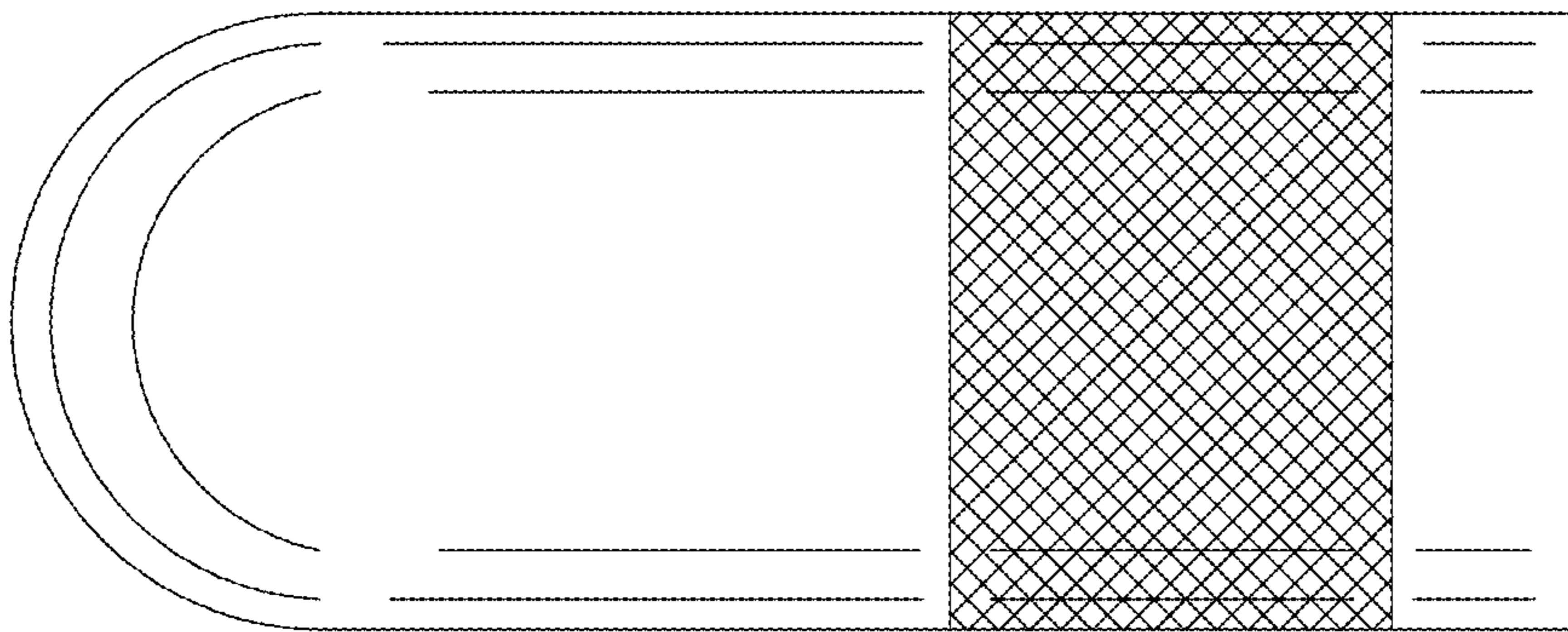

FIG. 2

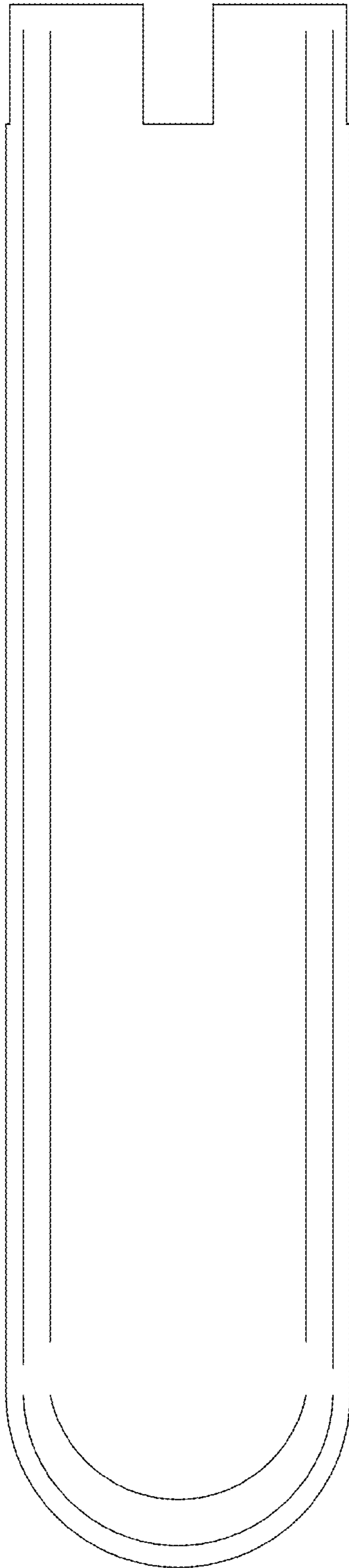

FIG. 4

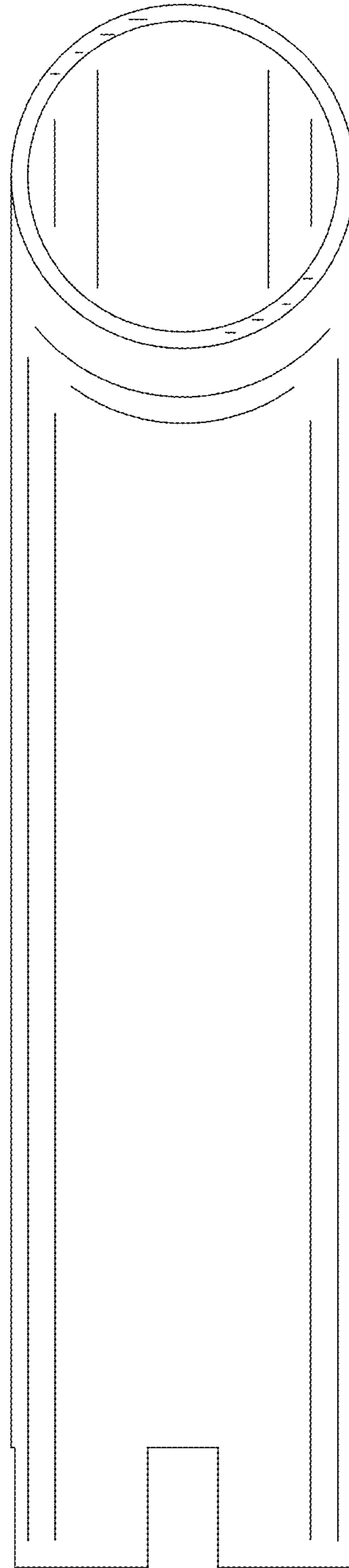

FIG. 5

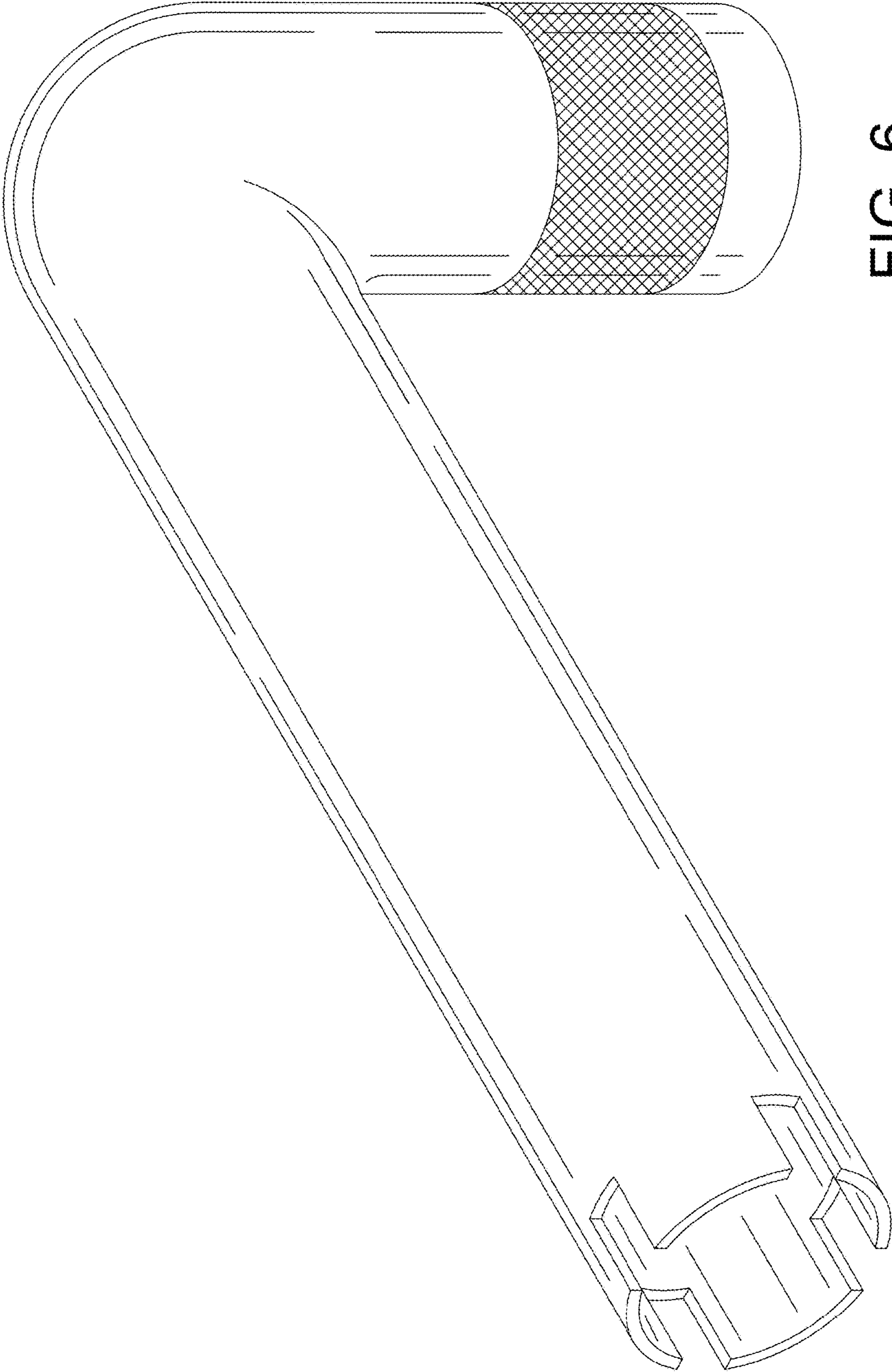

FIG. 6