



US00D793055S

(12) **United States Design Patent** (10) **Patent No.:** **US D793,055 S**
Woodman (45) **Date of Patent:** **** Aug. 1, 2017**

(54) **SHOE OUTSOLE**

(71) Applicant: **NIKE, Inc.**, Beaverton, OR (US)

(72) Inventor: **Philip Woodman**, Portland, OR (US)

(73) Assignee: **NIKE, Inc.**, Beaverton, OR (US)

(**) Term: **15 Years**

(21) Appl. No.: **29/553,963**

(22) Filed: **Feb. 5, 2016**

(51) **LOC (10) Cl.** **02-04**

(52) **U.S. Cl.**

USPC **D2/962**

(58) **Field of Classification Search**

USPC D2/896, 906, 908, 946, 947, 951, 954,
D2/955, 962

CPC A43B 1/00; A43B 1/10; A43B 3/00; A43C
15/00; A43C 15/005; A43C 15/02; A43C
15/04; A43C 15/09; A43C 15/14; A43C
15/16; A43C 15/161; A43C 15/162; A43C
15/164; A43C 15/165; A43C 15/167;
A43C 15/168; A43C 13/00; A43C 13/04
See application file for complete search history.

(56) **References Cited**

U.S. PATENT DOCUMENTS

D292,443 S *	10/1987	Ihlenburg	D2/956
D387,892 S *	12/1997	Briant	D2/962
D389,298 S *	1/1998	Briant	D2/962
D393,146 S *	4/1998	Valle	D2/962
D427,754 S *	7/2000	Portaud	D2/954
D617,542 S *	6/2010	Stauffer	D2/906
D651,386 S *	1/2012	Wilken	D2/906
D675,415 S *	2/2013	Minami	D2/962
D675,416 S *	2/2013	Minami	D2/962
D688,036 S *	8/2013	Dekovic	D2/946
D778,557 S *	2/2017	Lee	D2/947

D779,178 S *	2/2017	Lee	D2/947
D779,803 S *	2/2017	Lee	D2/951
2011/0078927 A1 *	4/2011	Baker	A43B 13/26 36/134
2013/0031810 A1 *	2/2013	Auger	A43C 15/168 36/25 R
2013/0061498 A1 *	3/2013	Droege	A43B 5/02 36/25 R
2013/0067777 A1 *	3/2013	Minami	A43B 13/22 36/59 R
2013/0067778 A1 *	3/2013	Minami	A43B 13/223 36/59 R
2013/0305571 A1 *	11/2013	Baker	A43B 13/12 36/25 R

OTHER PUBLICATIONS

Nike Footwear Catalog, 2015 Summer Soccer Catalog, p. 14,
published Aug. 1, 2014, NIKE, Inc., USA.

(Continued)

Primary Examiner — Elizabeth J Oswecki

(74) *Attorney, Agent, or Firm* — Banner & Witcoff, Ltd.

(57)

CLAIM

The ornamental design for a shoe outsole, as shown and
described.

DESCRIPTION

FIG. 1 is a front perspective view of a shoe outsole showing
my new design;

FIG. 2 is a bottom view thereof; and,

FIG. 3 is a rear perspective view thereof.

The broken lines immediately adjacent to the shaded area
represent unclaimed boundaries of the design. The broken
lines showing the remainder of the shoe are for environ-
mental purposes only and form no part of the claimed
design.

1 Claim, 3 Drawing Sheets

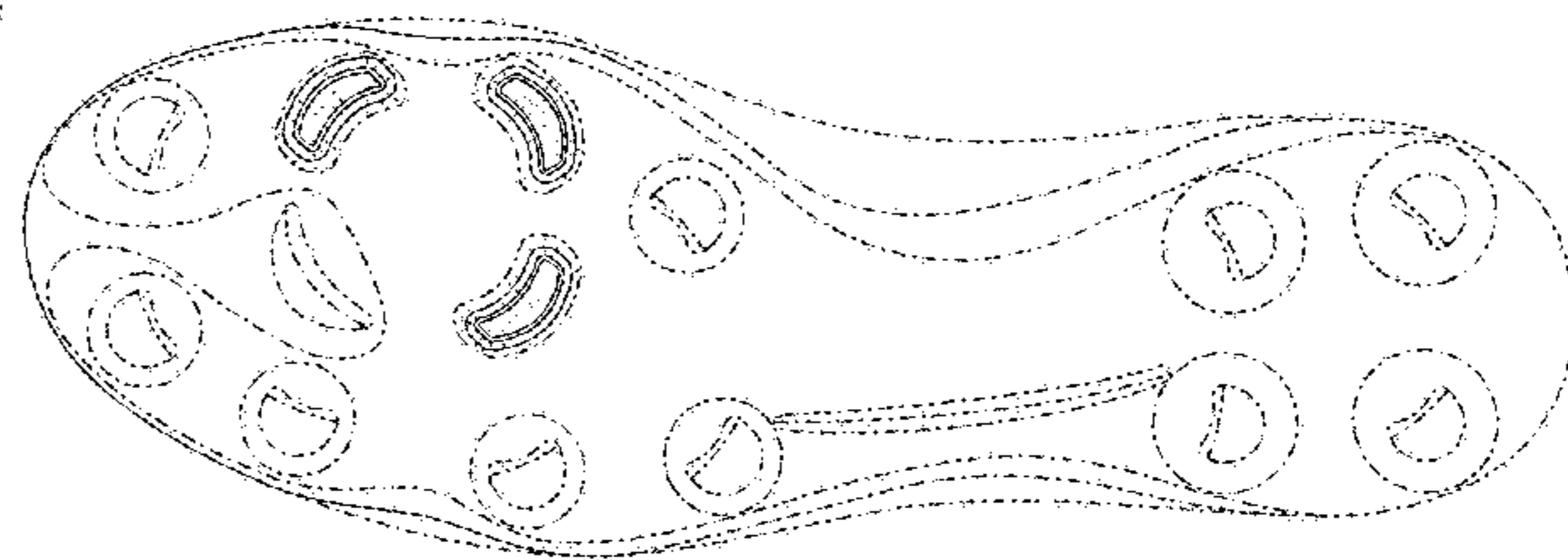
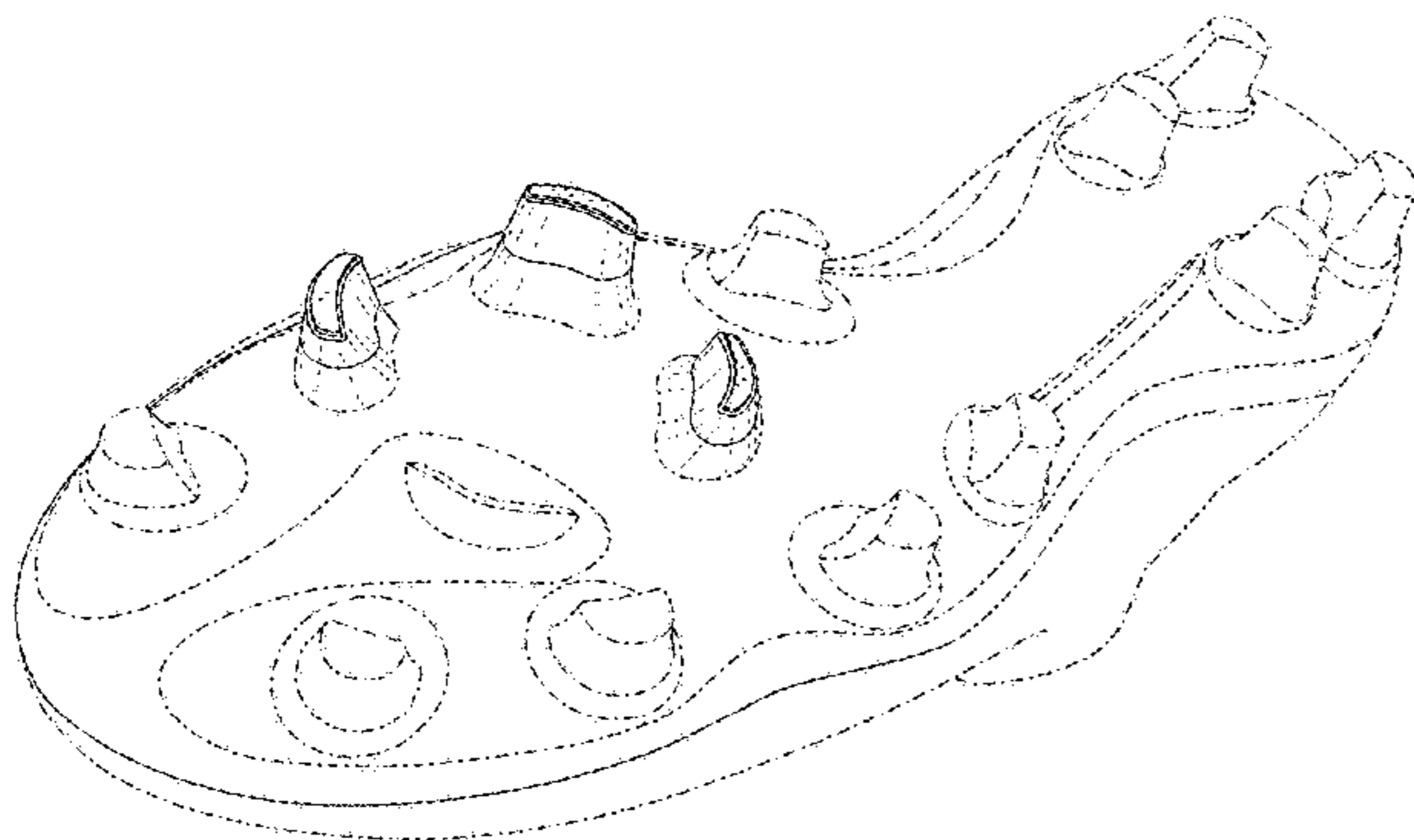

(56)

References Cited

OTHER PUBLICATIONS

Nike Mercurial Superfly Iv 2014 Boot Released - All Infos [online], [retrieved 12/12/2016], Retrieved from Internet <URL: <http://www.footyheadlines.com/2014/03/nike-mercurial-superfly-iv-2014-boot.html>>; 21 color pages, Dated Apr. 25, 2014.

Nike's World Cup Soccer Shoe Fits Like a Sock [online], [retrieved Dec. 2, 2016], Retrieved from Internet <URL: <https://www.wired.com/2014/03/world-cup-soccer-shoe-designed-fit-like-sock/>>; 3 color pages, Dated Mar. 21, 2014.

* cited by examiner

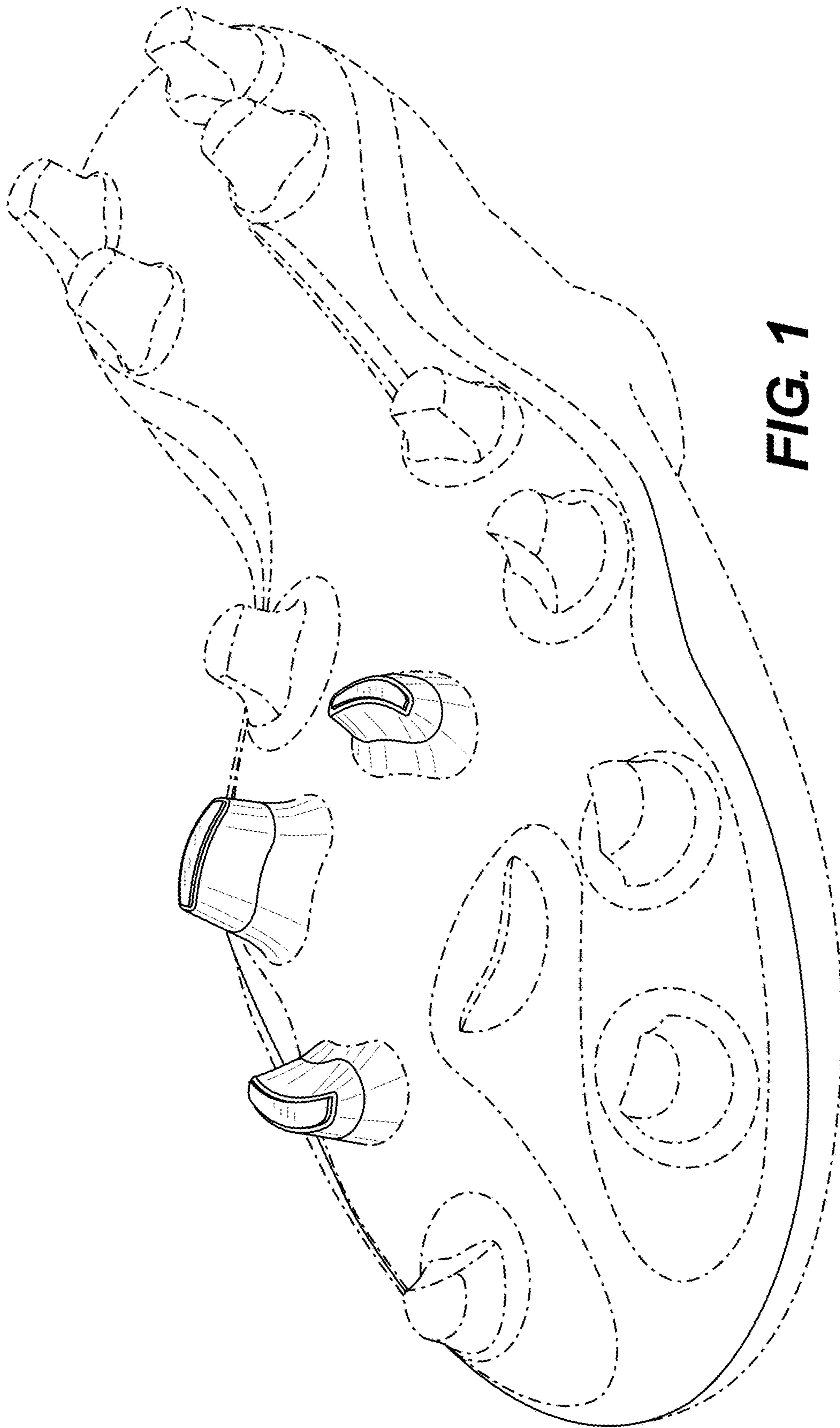

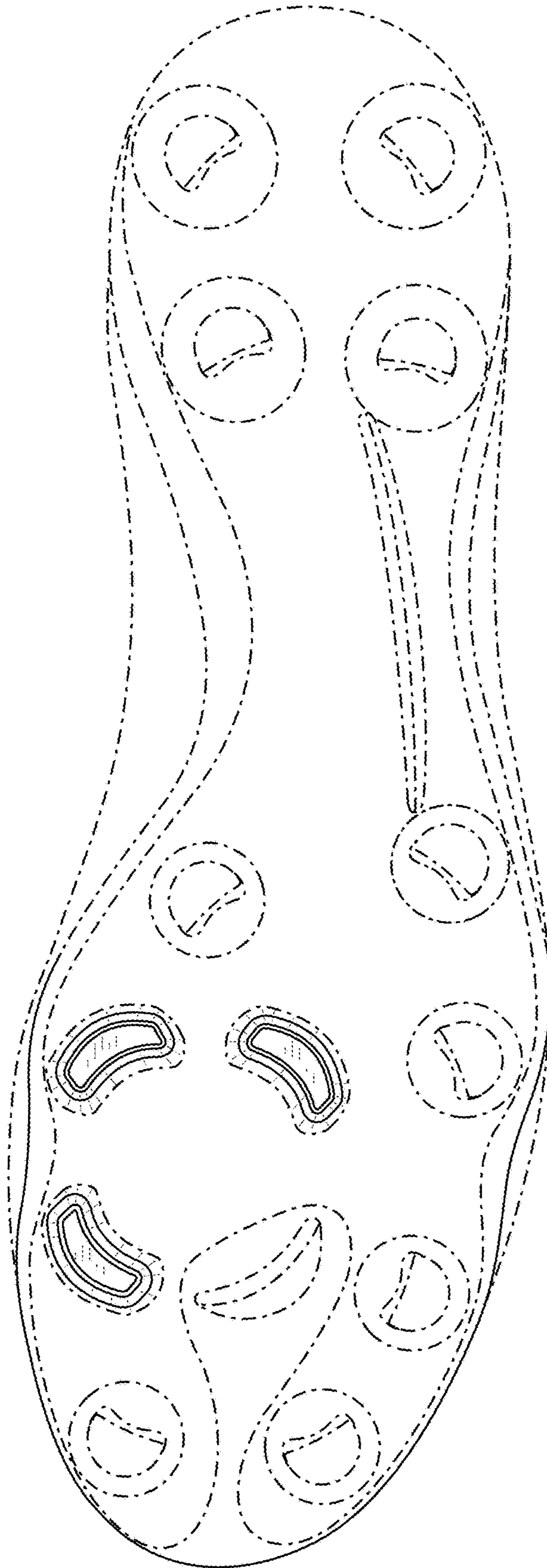

FIG. 2

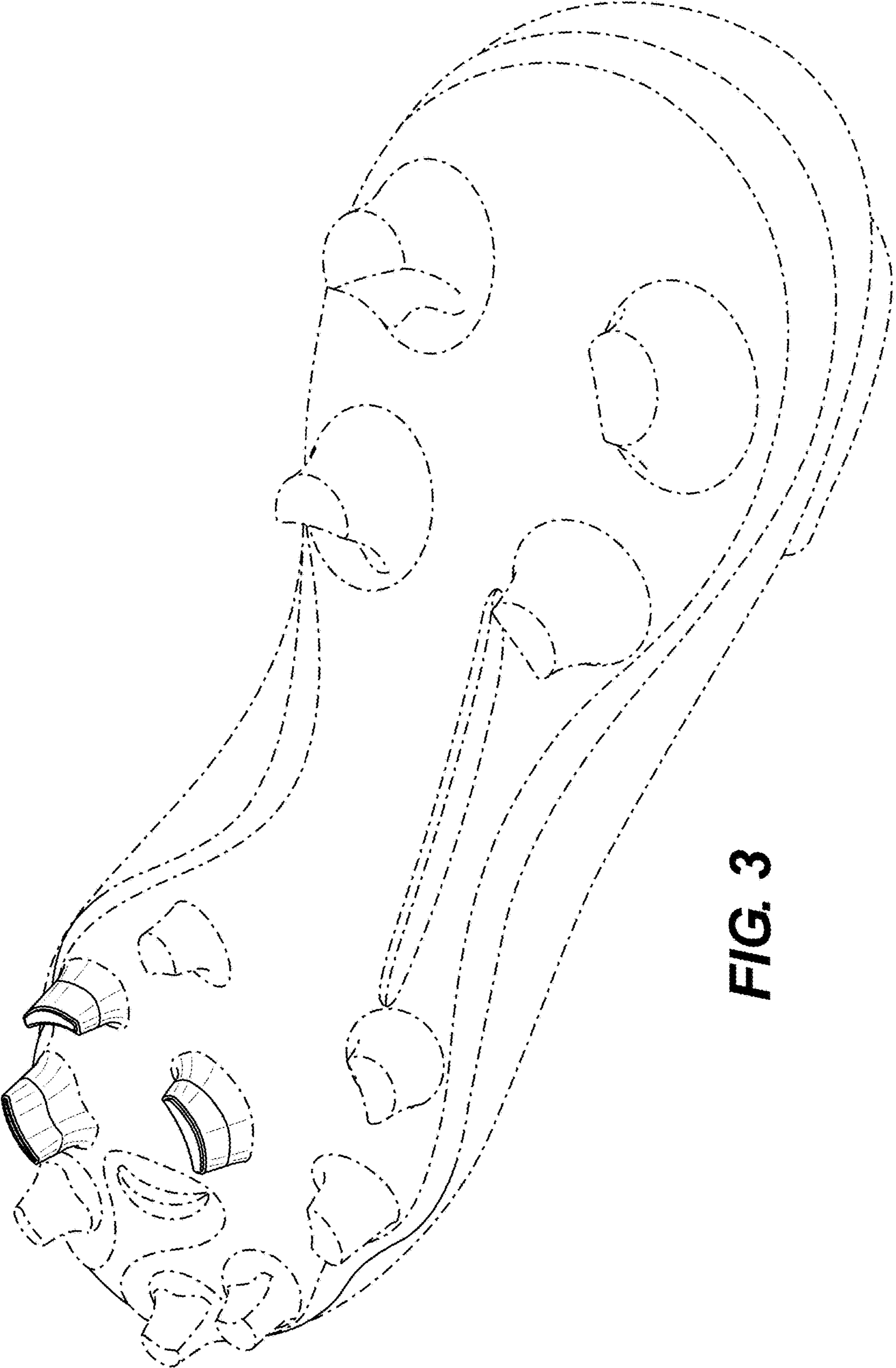

FIG. 3