



US00D793051S

(12) **United States Design Patent** (10) **Patent No.:** **US D793,051 S**
Ngene (45) **Date of Patent:** **** Aug. 1, 2017**

- (54) **SHOE OUTSOLE**
- (71) Applicant: **NIKE, Inc.**, Beaverton, OR (US)
- (72) Inventor: **David Ngene**, Beaverton, OR (US)
- (73) Assignee: **NIKE, Inc.**, Beaverton, OR (US)
- (**) Term: **15 Years**
- (21) Appl. No.: **29/554,767**
- (22) Filed: **Feb. 15, 2016**
- (51) **LOC (10) Cl.** **02-04**
- (52) **U.S. Cl.**
USPC **D2/955**
- (58) **Field of Classification Search**
USPC D2/896, 902, 908, 916, 918-942,
D2/946-962, 977
CPC A43B 13/00; A43B 13/02; A43B 13/023;
A43B 13/026; A43B 13/04; A43B 13/08;
A43B 13/10; A43B 13/12; A43B 13/14;
A43B 13/16; A43B 13/18; A43B 13/28;
A43B 13/30; A43B 13/32; A43B 13/34;
A43B 13/36; A43B 13/141; A43B
13/143; A43B 13/181; A43B 13/189;
A43B 13/223; A43B 13/224
See application file for complete search history.

D685,984 S *	7/2013	Raysse	D2/951
D689,678 S *	9/2013	McClaskie	D2/951
D721,226 S	1/2015	Petrie et al.	
D743,154 S	11/2015	Nethongkome	
2004/0237343 A1*	12/2004	Herman	A43B 7/146 36/28
2011/0192056 A1*	8/2011	Geser	A43C 15/14 36/114

OTHER PUBLICATIONS

I Want Those: Reebok's Nipple-Soled All Terrain Shoes, posted at geekologie.com, earliest date reviewed Jan. 24, 2013, [online], acquired on Jun. 7, 2017. Available from Internet, <URL: http://geekologie.com/2013/01/i-want-those-reeboks-nipple-soled-all-te.php>.*

Skechers GOrun Shoes, posted at ymmvreviews.com, , [online], acquired on Jun. 7, 2017. Available from Internet, <URL: http://ymmreviews.com/footwear/skechers-gorun-shoes/>.*

* cited by examiner

Primary Examiner — Cathron Brooks

Assistant Examiner — Aula Soroush

(74) *Attorney, Agent, or Firm* — Banner & Witcoff, Ltd.

(57) **CLAIM**

The ornamental design for a shoe outsole, as shown and described.

(56) **References Cited**

U.S. PATENT DOCUMENTS

D466,682 S *	12/2002	Ortuno Santa	D2/954
D536,517 S	2/2007	Gerber	
D573,333 S	7/2008	Petrie	
D651,788 S *	1/2012	Raysse	D2/951
D652,613 S *	1/2012	Raysse	D2/951
D652,614 S *	1/2012	Raysse	D2/951
D662,295 S *	6/2012	Raysse	D2/951
D662,700 S *	7/2012	Raysse	D2/951
D663,929 S *	7/2012	Teng-Lee	D2/951
D667,618 S *	9/2012	Raysse	D2/951
D679,488 S *	4/2013	Raysse	D2/951
D680,312 S *	4/2013	Raysse	D2/951
D683,941 S *	6/2013	Raysse	D2/951

DESCRIPTION

FIG. 1 is a front perspective view of a shoe outsole showing my new design;

FIG. 2 is a bottom view thereof; and,

FIG. 3 is a rear perspective view thereof.

The claim is directed to the circular tread blocks and the solid line perimeter edge. The white spaces adjacent to the claimed features forms no part of the claimed design. The broken lines showing the remainder of the shoe are for environmental purposes only and form no part of the claimed design.

1 Claim, 3 Drawing Sheets

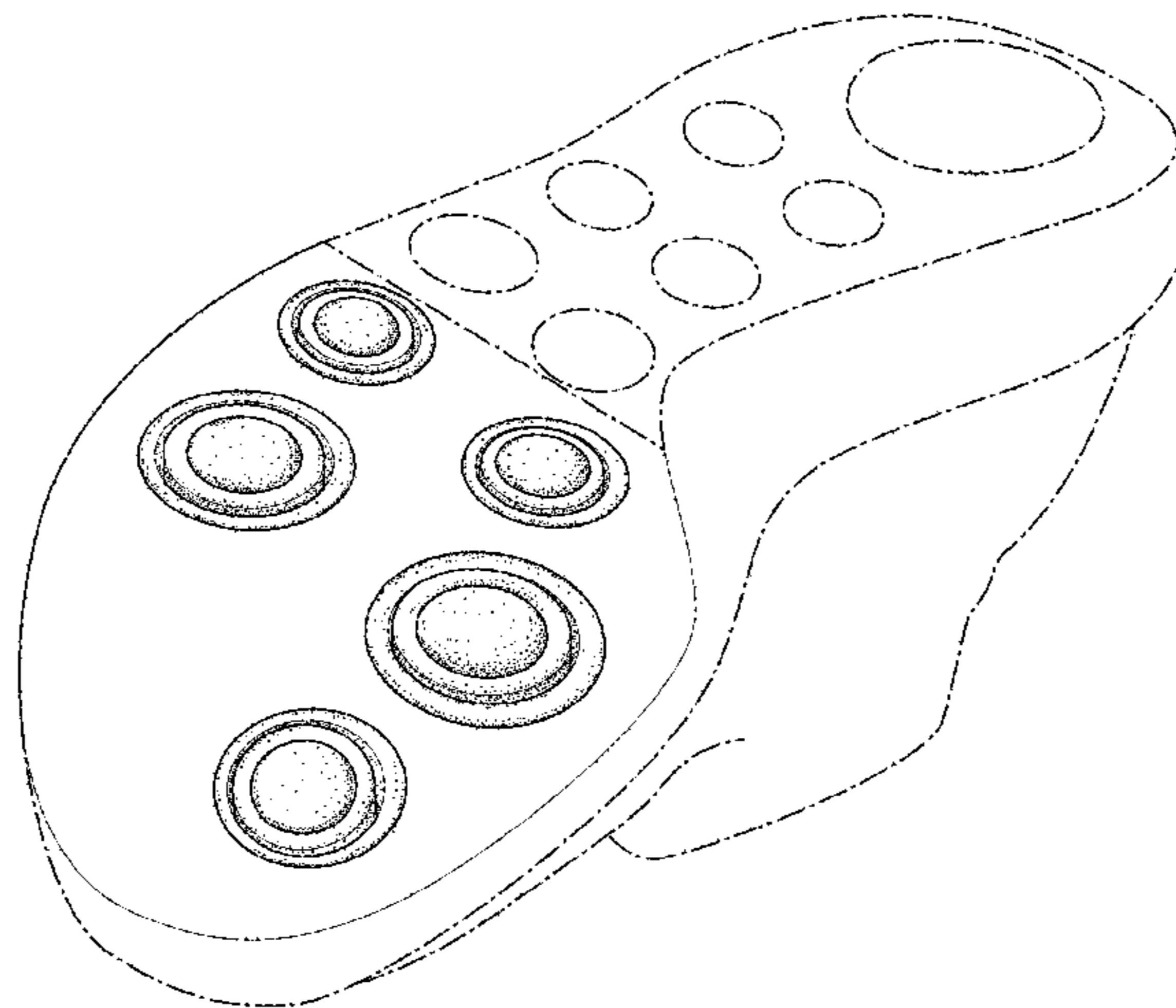

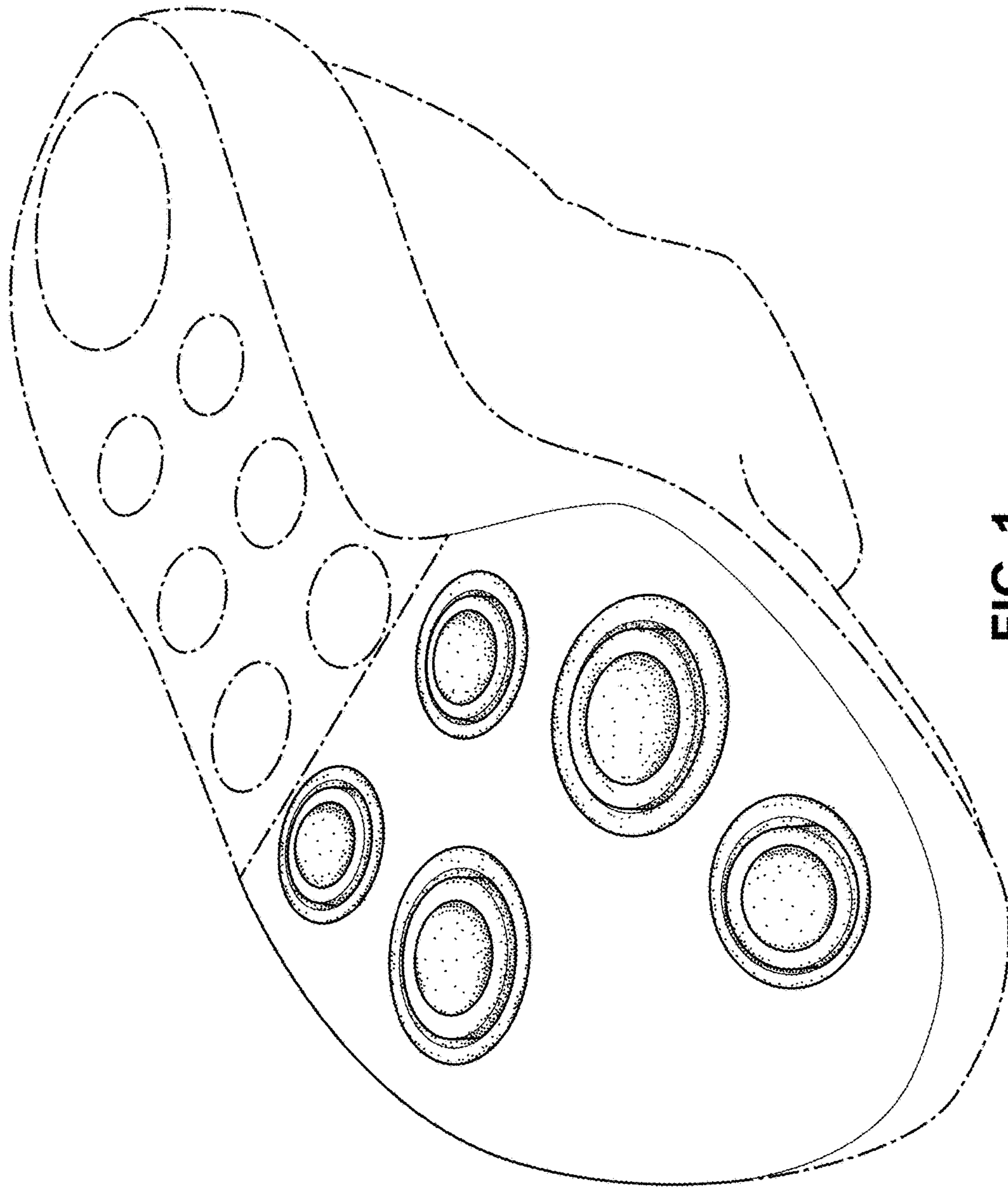

FIG. 1

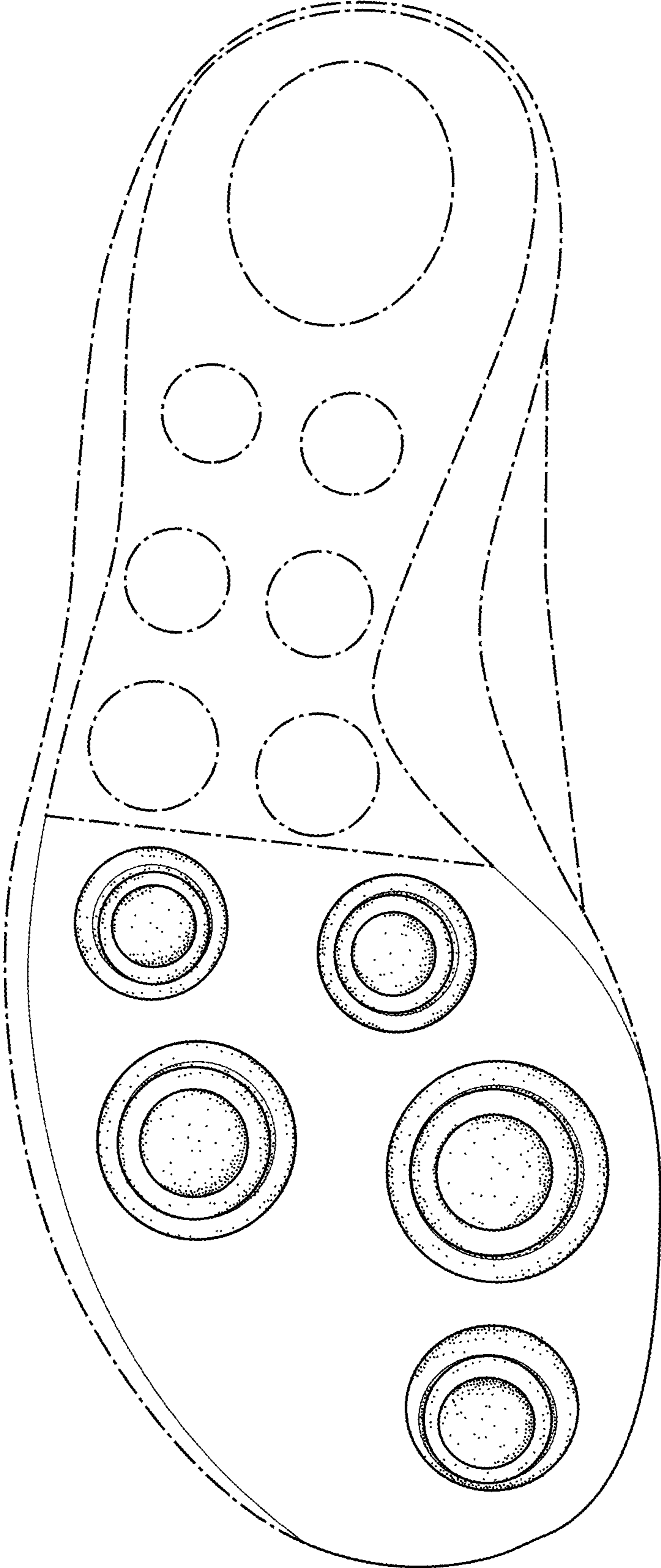

FIG. 2

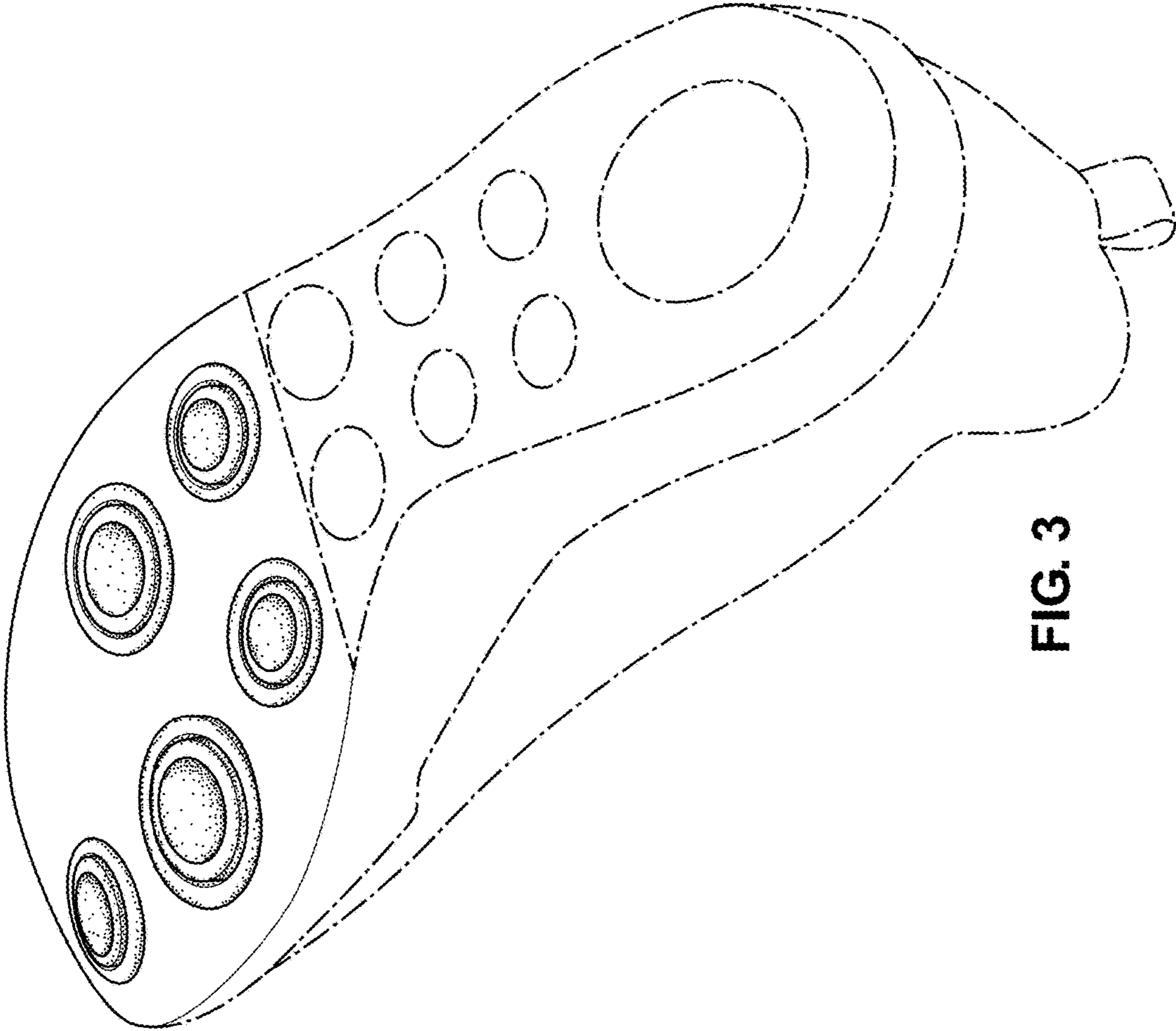

FIG. 3