



US00D793047S

(12) **United States Design Patent**  
**Rasmussen**

(10) **Patent No.:** **US D793,047 S**

(45) **Date of Patent:** **\*\* Aug. 1, 2017**

(54) **SHOE OUTSOLE**

(71) Applicant: **NIKE, Inc.**, Beaverton, OR (US)

(72) Inventor: **Jeff Rasmussen**, Portland, OR (US)

(73) Assignee: **NIKE, Inc.**, Beaverton, OR (US)

(\*\*) Term: **15 Years**

(21) Appl. No.: **29/542,850**

(22) Filed: **Oct. 19, 2015**

(51) **LOC (10) Cl.** ..... **02-04**

(52) **U.S. Cl.**  
USPC ..... **D2/951**

(58) **Field of Classification Search**

USPC ..... D2/902, 906, 908, 916, 918, 925,  
D2/946-962, 977; 36/3 B, 22 R, 24.5,  
36/25 R, 28, 32 R, 34 R, 59 C, 67 A, 103  
CPC ..... A43B 13/00; A43B 13/02; A43B 13/023;  
A43B 13/026; A43B 13/04; A43B 13/08;  
A43B 13/10; A43B 13/12; A43B 13/14;  
A43B 13/141; A43B 13/143; A43B  
13/16; A43B 13/18; A43B 13/181; A43B  
13/187; A43B 13/189; A43B 13/20; A43B  
13/22; A43B 13/223; A43B 13/24; A43B  
13/28; A43B 13/30; A43B 13/32; A43B  
13/34; A43B 13/36

See application file for complete search history.

(56) **References Cited**

**U.S. PATENT DOCUMENTS**

D321,978 S \* 12/1991 Hatfield ..... D2/953  
D325,667 S \* 4/1992 Smith, III ..... D2/953  
5,325,611 A \* 7/1994 Dyer ..... A43B 13/12  
36/27  
D351,715 S \* 10/1994 Tonkel ..... D2/951  
5,408,761 A \* 4/1995 Gazzano ..... A43B 5/00  
36/102

D369,235 S \* 4/1996 Senda ..... D2/951  
D375,399 S \* 11/1996 Cook ..... D2/951  
D378,472 S \* 3/1997 Bramani ..... D2/953  
5,716,723 A \* 2/1998 Van Cleef ..... A43B 1/0036  
36/25 R  
5,842,291 A \* 12/1998 Schmidt ..... A43B 13/206  
36/28  
D403,845 S \* 1/1999 Pelsue ..... D2/953  
6,910,287 B2 \* 6/2005 Truelsen ..... A43B 13/12  
36/102  
D513,840 S \* 1/2006 Urie ..... D2/947  
D571,986 S \* 7/2008 Horton ..... D2/947  
D639,540 S \* 6/2011 Raysse ..... D2/951  
D646,871 S \* 10/2011 Christopherson ..... D2/951  
D680,724 S \* 4/2013 Fogg ..... D2/951  
D690,090 S \* 9/2013 Chang ..... D2/951  
D702,031 S \* 4/2014 Nakano ..... D2/951  
D707,429 S \* 6/2014 Seamarks ..... D2/951  
D719,725 S \* 12/2014 Katz ..... D2/902  
D723,775 S \* 3/2015 Dolce ..... D2/951  
D725,880 S \* 4/2015 Bramani ..... D2/951  
9,578,922 B2 \* 2/2017 Abshire ..... A43B 13/181

(Continued)

*Primary Examiner* — T. Chase Nelson

(74) *Attorney, Agent, or Firm* — Banner & Witcoff, Ltd.

(57) **CLAIM**

The ornamental design for a shoe outsole, as shown and described.

**DESCRIPTION**

FIG. 1 is a front perspective view of a shoe outsole showing my new design;

FIG. 2 is a bottom view thereof; and,

FIG. 3 is a rear perspective view thereof.

The solid lines are claimed and represent claimed boundaries of the design. The broken lines that are concentric to the solid lines represent unclaimed boundaries of the design. The broken lines showing the remainder of the shoe outsole are for environmental purposes only and form no part of the claimed design.

**1 Claim, 3 Drawing Sheets**

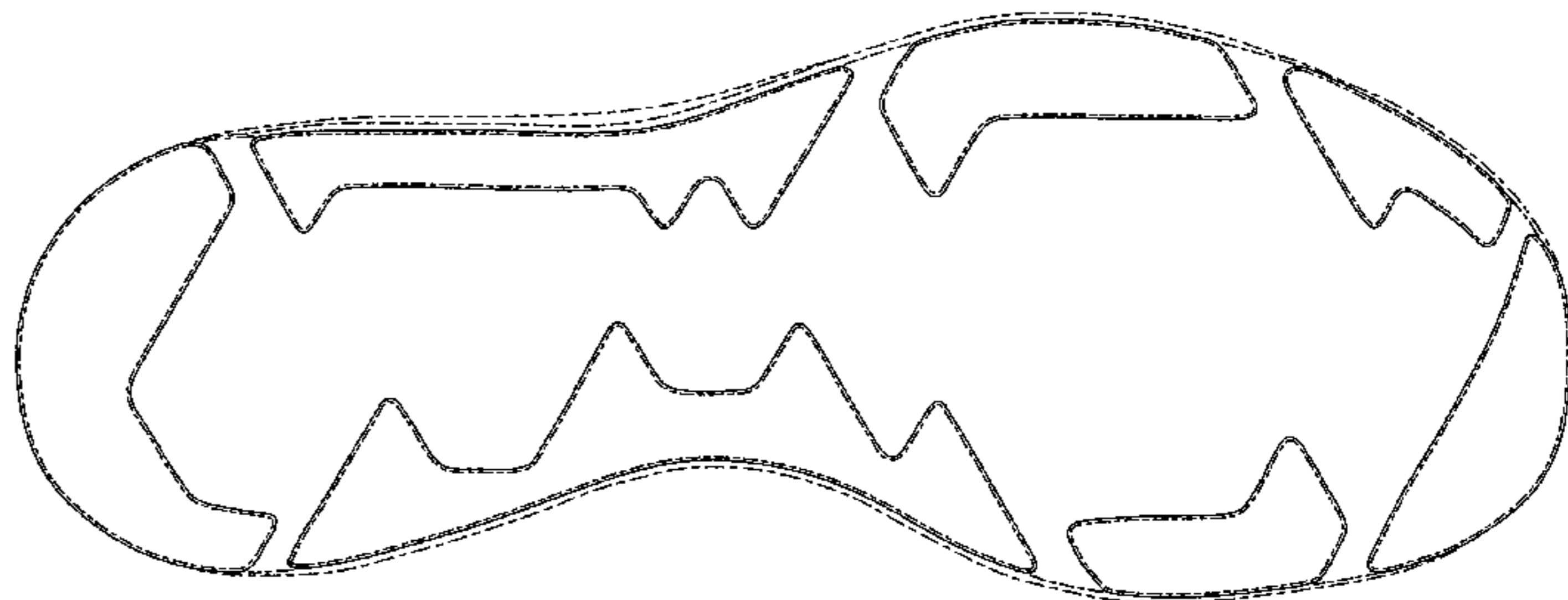
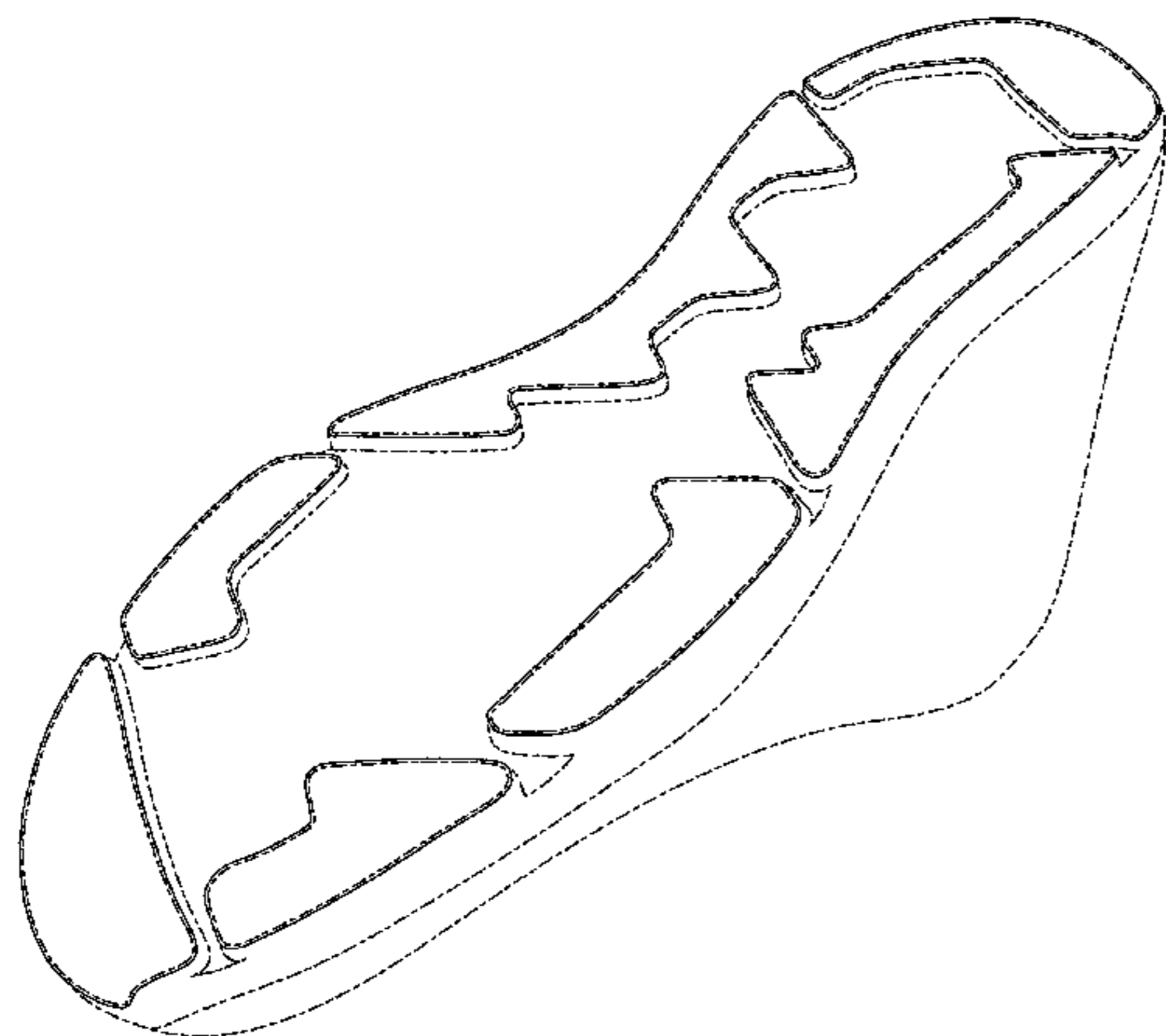

(56)

**References Cited**

U.S. PATENT DOCUMENTS

2015/0257483 A1\* 9/2015 Meschter ..... A43B 13/206  
36/29  
2017/0079373 A1\* 3/2017 Huard ..... A43B 13/127

\* cited by examiner

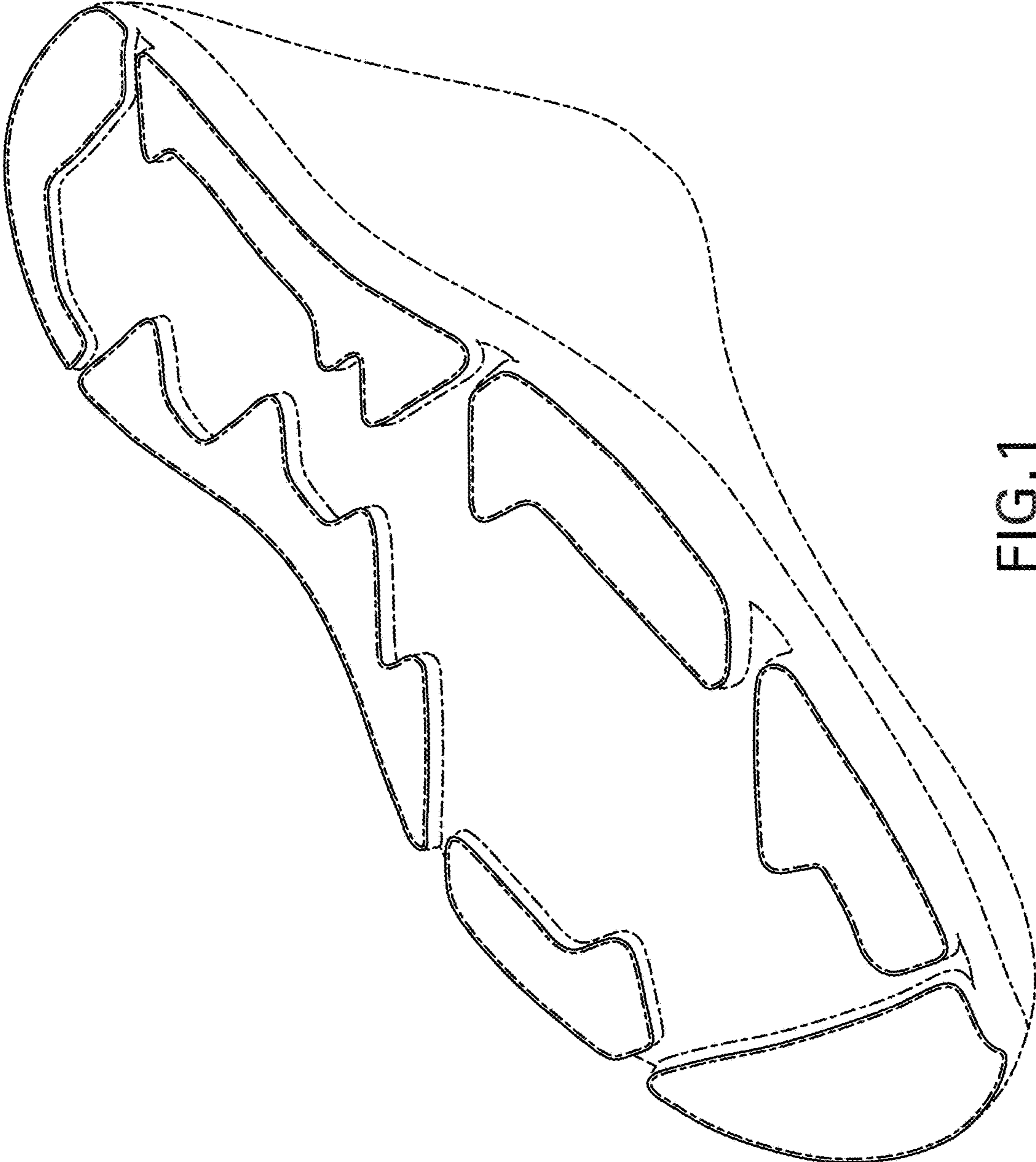

FIG. 1

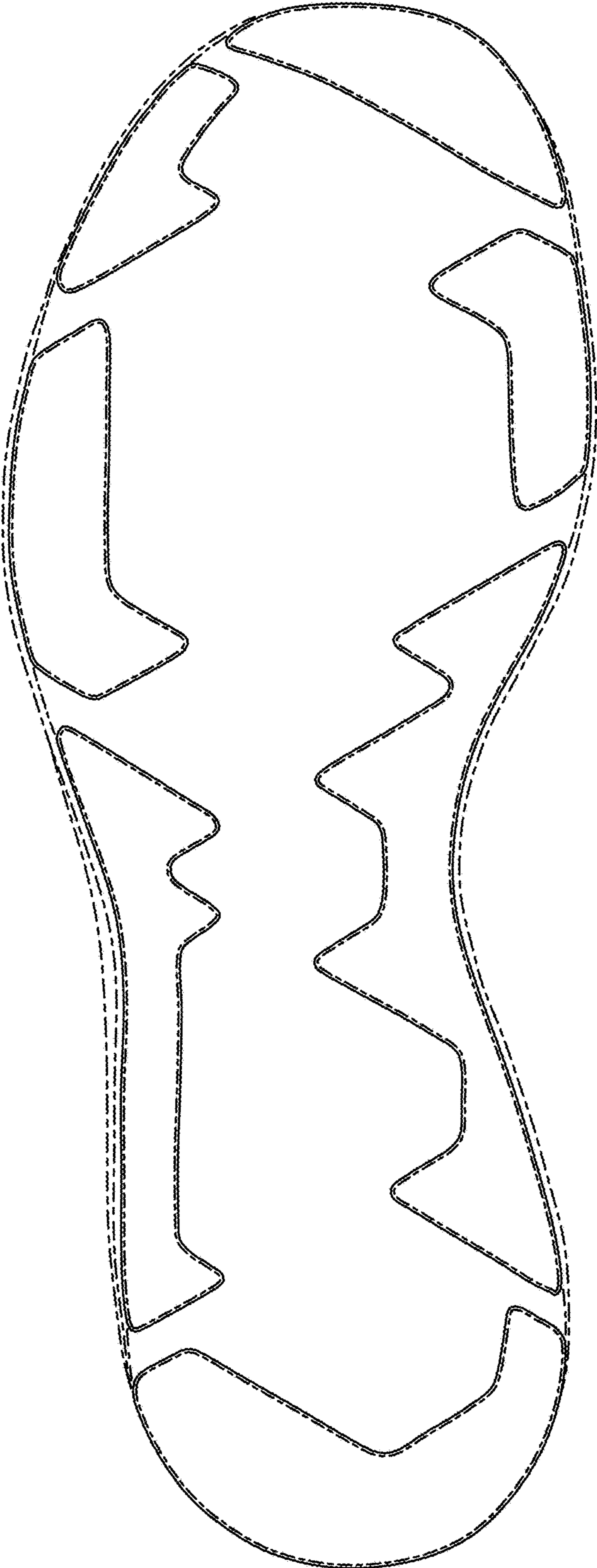

FIG. 2

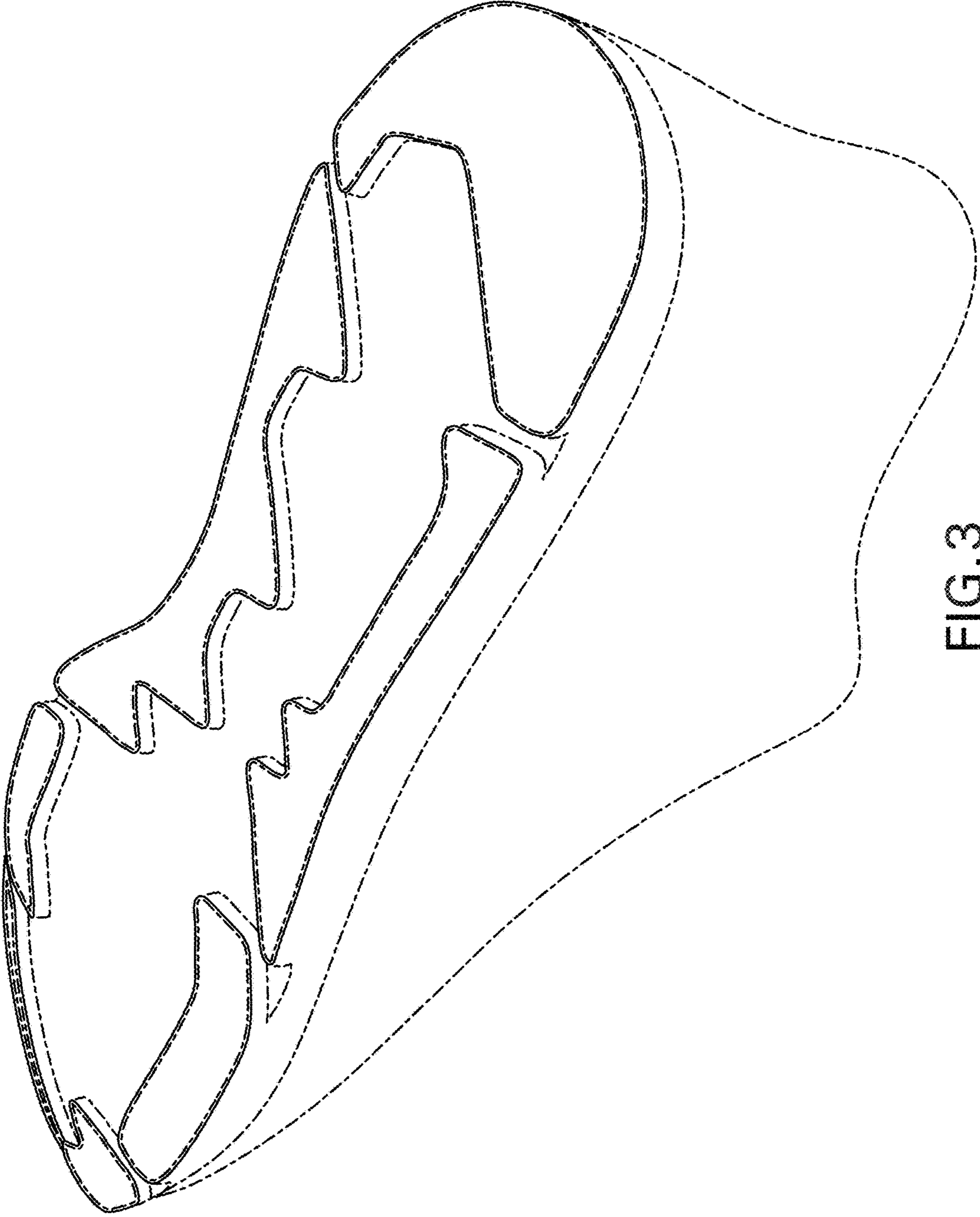

FIG. 3