



US00D792857S

(12) **United States Design Patent** (10) **Patent No.:** **US D792,857 S**
Molnar (45) **Date of Patent:** **** Jul. 25, 2017**

- (54) **REMOVABLE TERMINAL BLOCK**
- (71) Applicant: **Rockwell Automation Technologies, Inc.**, Mayfield Heights, OH (US)
- (72) Inventor: **Nathan J. Molnar**, Shaker Heights, OH (US)
- (73) Assignee: **Rockwell Automation Technologies, Inc.**, Mayfield Heights, OH (US)
- (**) Term: **14 Years**
- (21) Appl. No.: **29/521,364**
- (22) Filed: **Mar. 23, 2015**
- (51) **LOC (10) Cl.** **13-03**
- (52) **U.S. Cl.**
USPC **D13/158**
- (58) **Field of Classification Search**
USPC D13/110, 118, 123, 133, 146, 147, 149, D13/154, 158-160, 173, 184, 199
CPC ... H01R 4/48; H01R 4/24; H01R 4/66; H01R 9/00; H01R 9/22; H01R 13/62; H01R 13/73; H01R 13/60; H01R 13/64; H04B 1/04; H04B 3/54; G06F 1/30; G06F 1/18; A47B 96/06
See application file for complete search history.

- (56) **References Cited**
U.S. PATENT DOCUMENTS
5,904,592 A 5/1999 Baran et al.
6,418,027 B1 7/2002 Suzuki et al.
6,431,909 B1 8/2002 Nolden et al.
6,565,390 B2* 5/2003 Wu H01R 12/7005
439/378
D517,489 S * 3/2006 Kawase D13/147
7,059,898 B2 6/2006 Barile
D564,453 S * 3/2008 Kudo D13/147
D607,822 S * 1/2010 Dennes D13/147
D626,075 S * 10/2010 Truskett D13/147
7,980,891 B2 7/2011 Molnar

- 8,066,239 B2 11/2011 Molnar et al.
- D660,245 S * 5/2012 Ngo D13/147
- D716,737 S * 11/2014 Cech D13/147
- D725,043 S * 3/2015 Urano D13/147
- D746,778 S * 1/2016 Ishimaru D13/147
- 2006/0030207 A1* 2/2006 Mertz H01R 13/74
439/547
- 2009/0125156 A1 5/2009 Killian et al.
- 2011/0250782 A1* 10/2011 Van Stiphout H01R 4/2433
439/395

(Continued)

Primary Examiner — Thomas Johannes
Assistant Examiner — Shawn T Gingrich
(74) *Attorney, Agent, or Firm* — Fay Sharpe LLP

(57) **CLAIM**

The ornamental design for a removable terminal block, as shown and described.

DESCRIPTION

FIG. 1 is a front isometric view of a removable terminal block showing the new design;
FIG. 2 is a rear isometric view of the removable terminal block showing the new design;
FIG. 3 is a left side view of the removable terminal block showing the new design;
FIG. 4 is a front view of the removable terminal block showing the new design;
FIG. 5 is a top view of the removable terminal block showing the new design;
FIG. 6 is a bottom view of the removable terminal block showing the new design;
FIG. 7 is a right side view of the removable terminal block showing the new design; and,
FIG. 8 is a rear view of the removable terminal block showing the new design.
Broken lines in the drawings are used to depict environment and to represent the boundary of the claimed design and do not form any part of the claimed design.

1 Claim, 4 Drawing Sheets

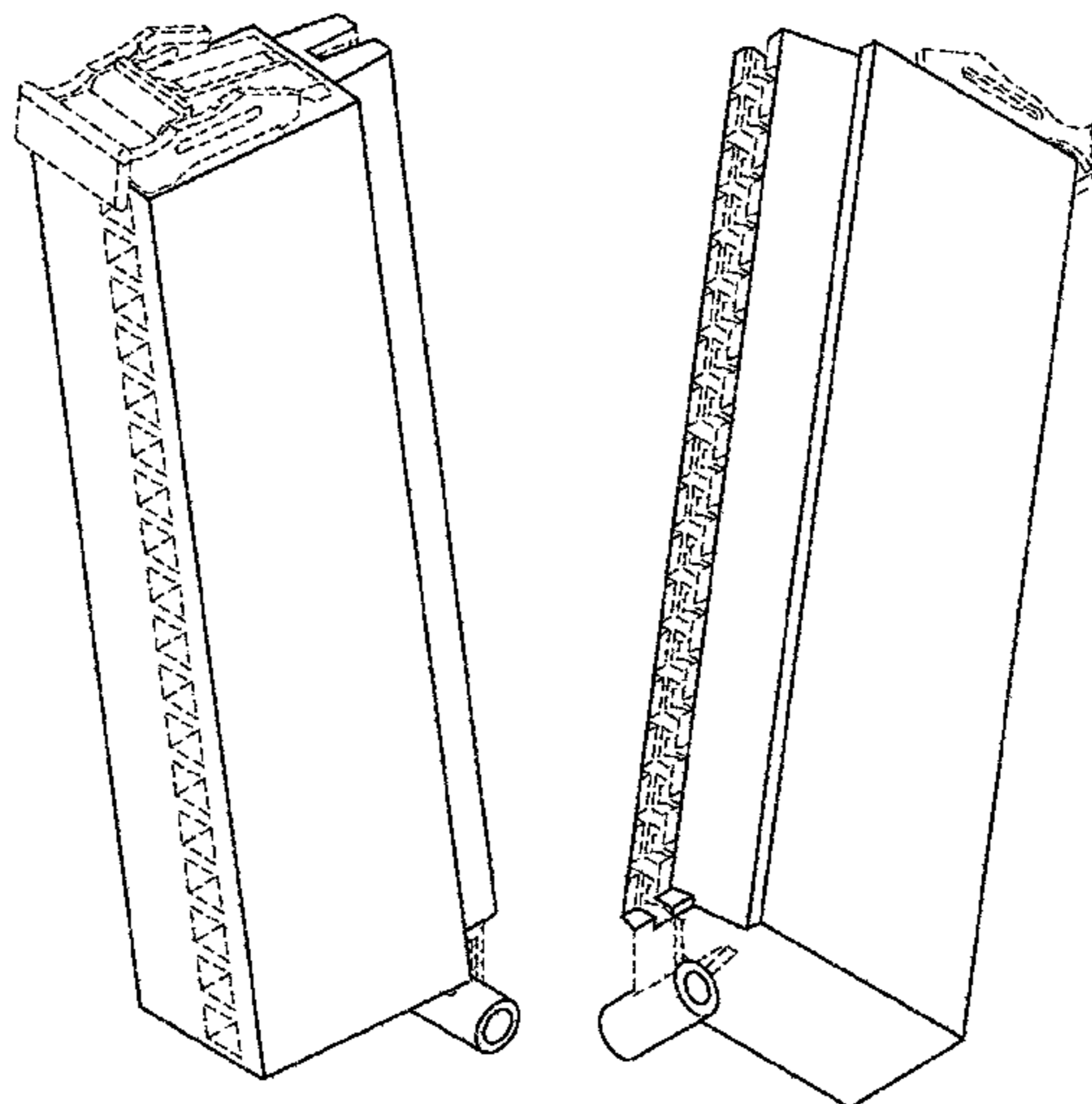

(56)

References Cited

U.S. PATENT DOCUMENTS

2012/0043378 A1* 2/2012 Vazach H05K 7/1468
235/375
2013/0005174 A1* 1/2013 Ishimaru H01R 12/774
439/370
2014/0017917 A1 1/2014 Molnar

* cited by examiner

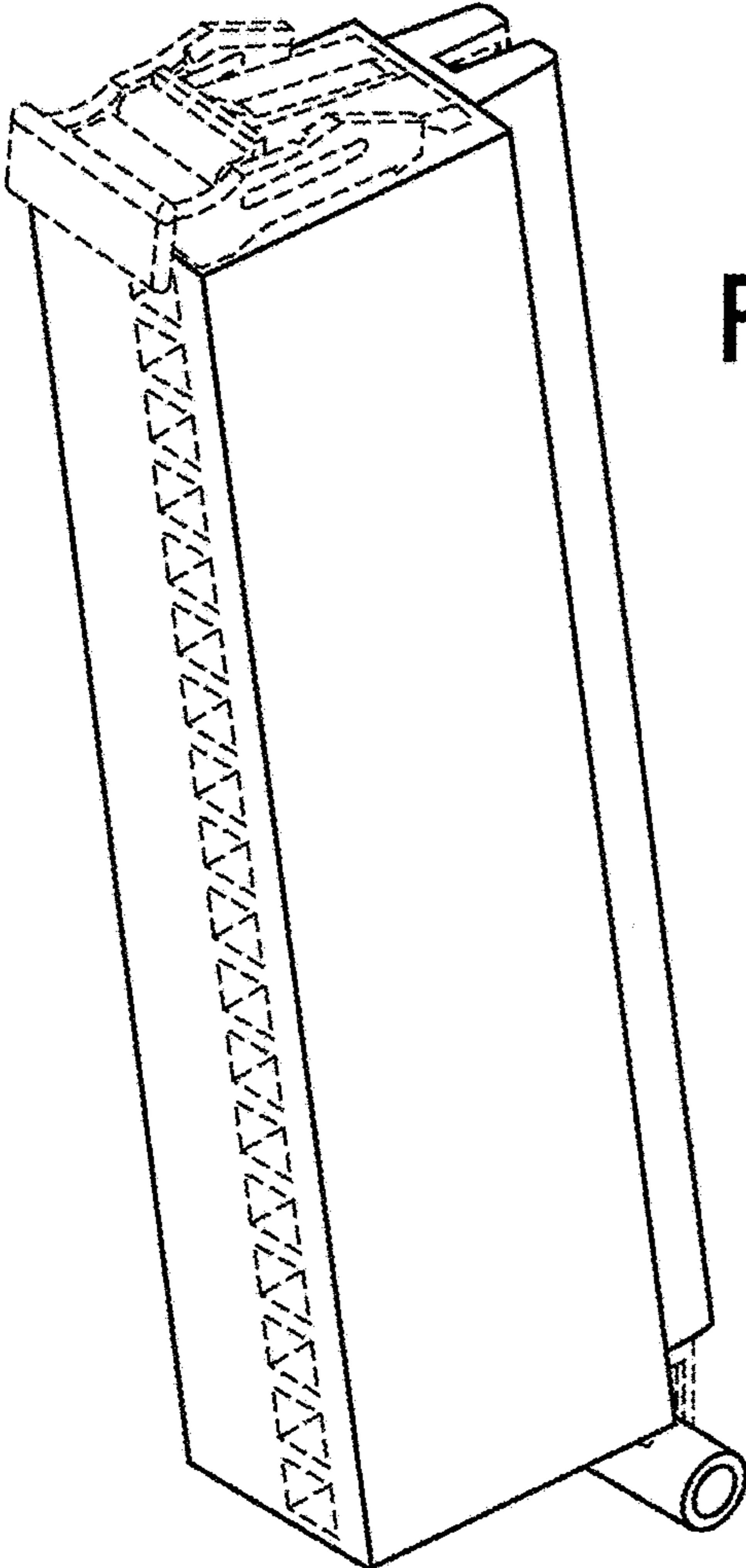
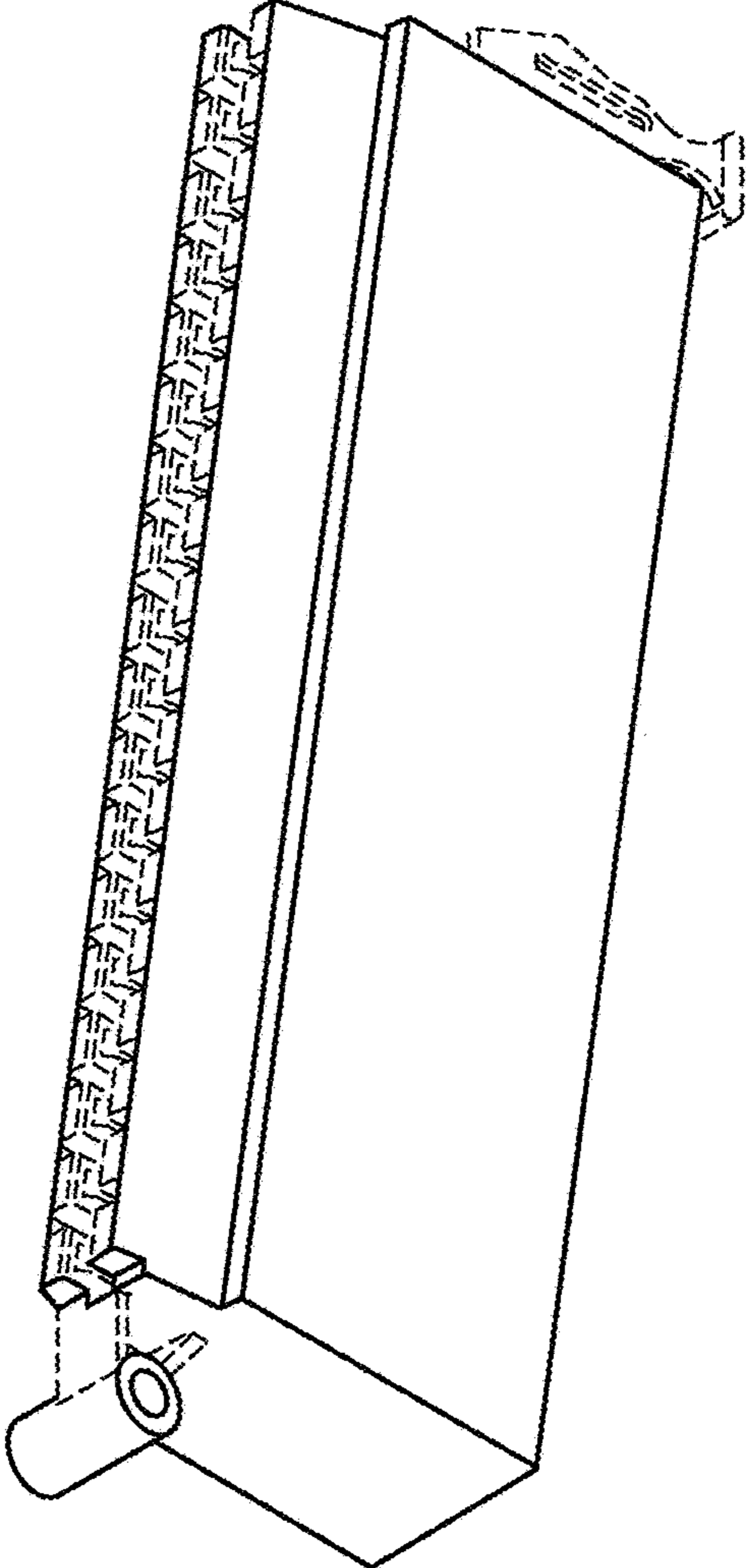

FIG. 1

FIG. 2



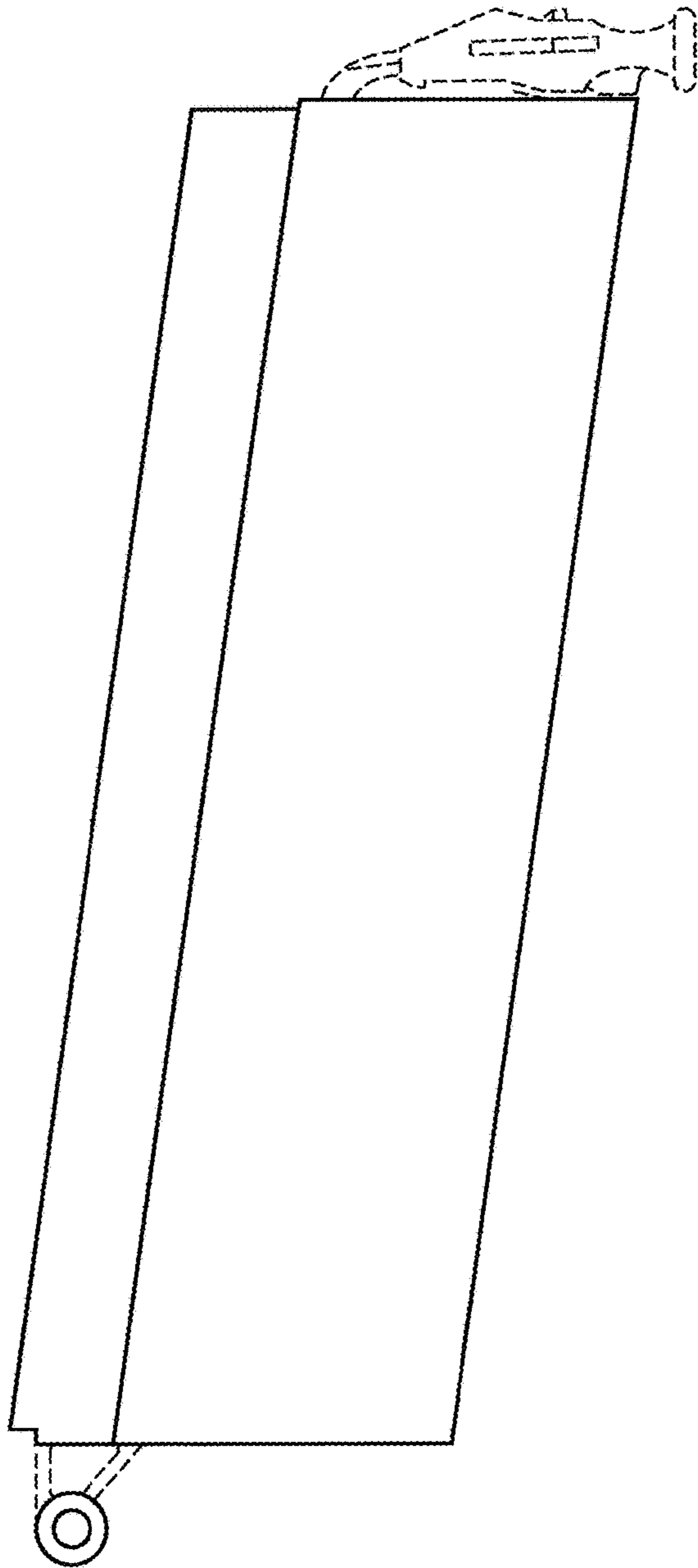

FIG. 3

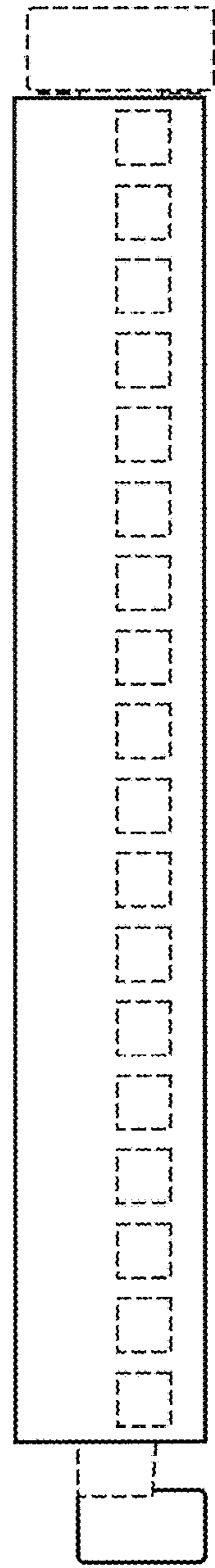

FIG. 4

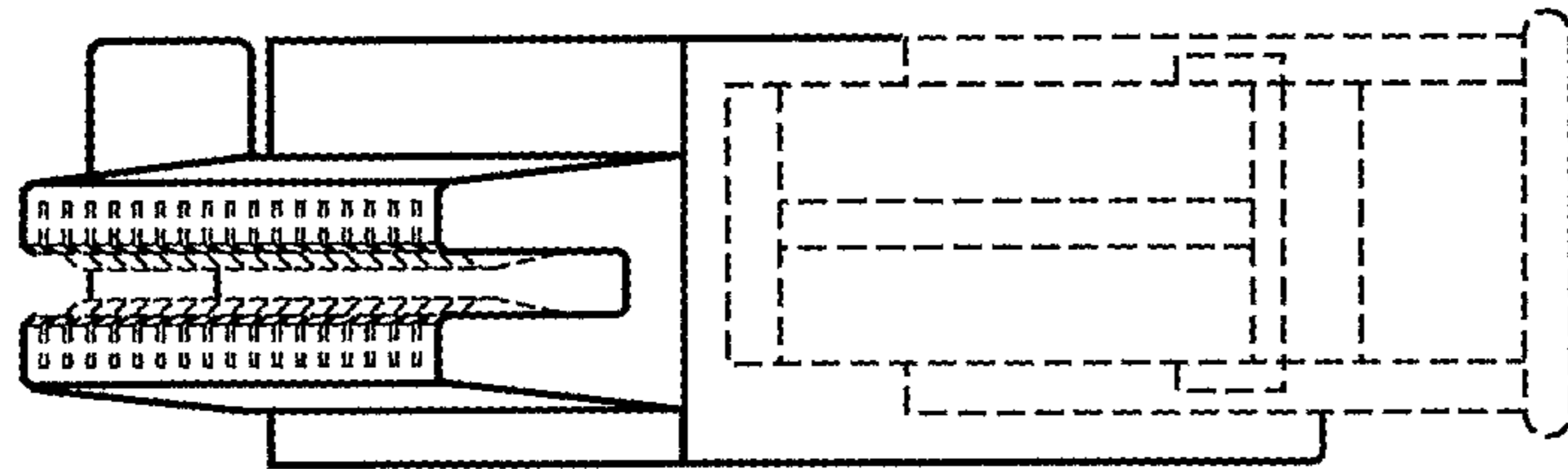

FIG. 5

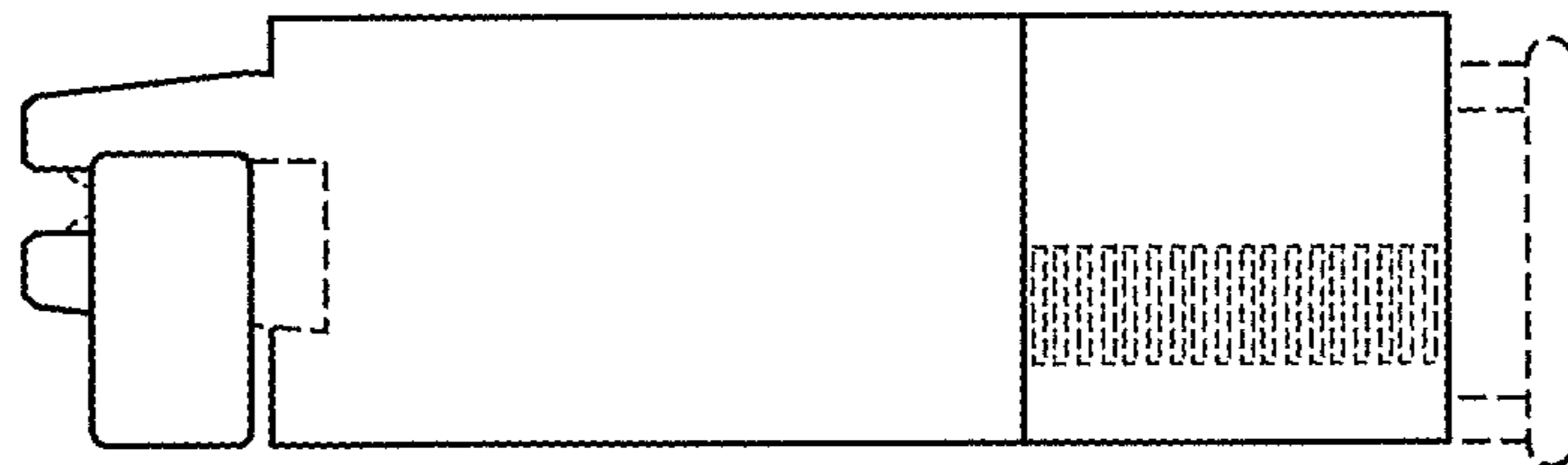

FIG. 6

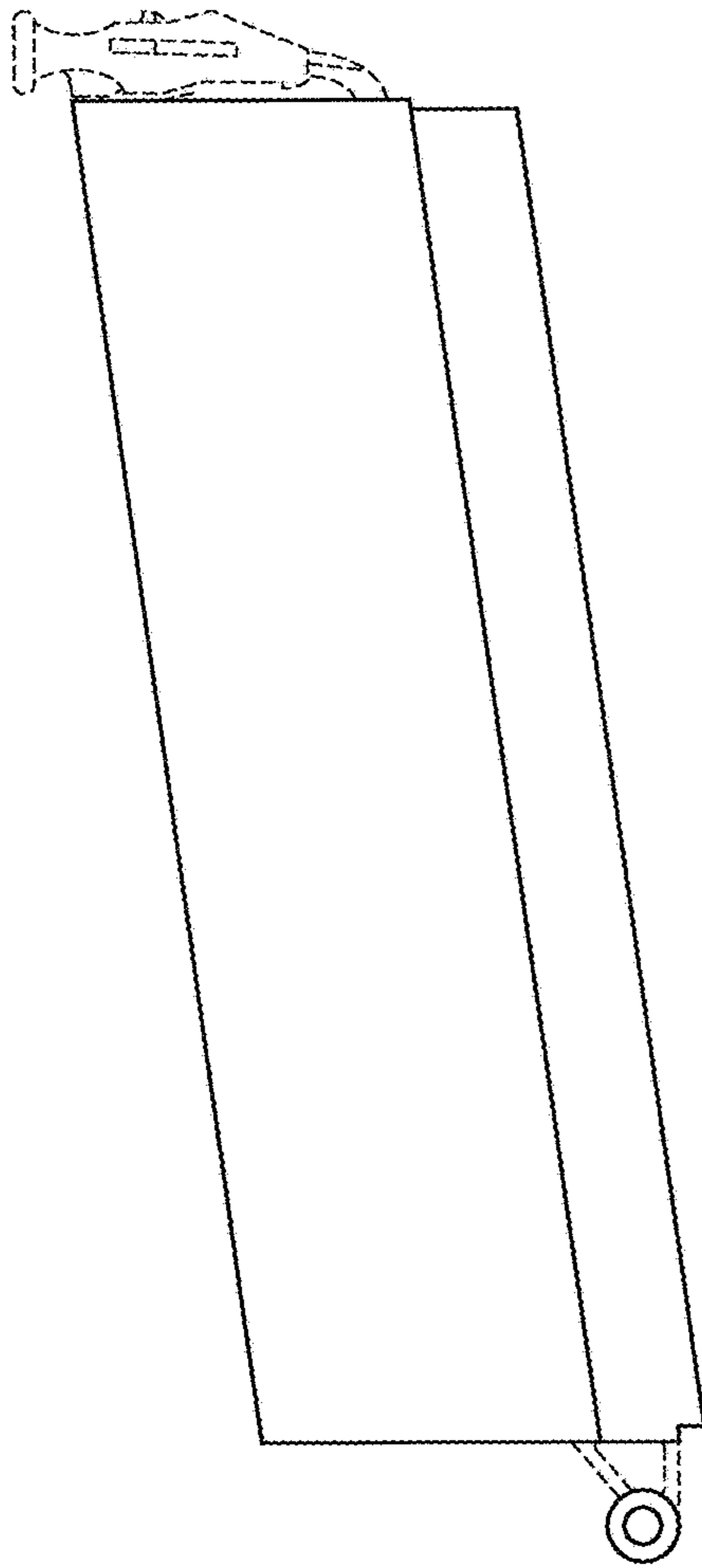

FIG. 7

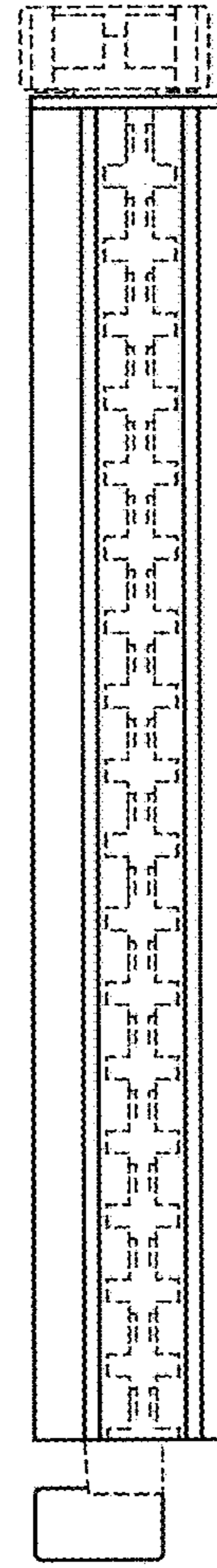

FIG. 8