



US00D792839S

(12) **United States Design Patent** (10) **Patent No.:** **US D792,839 S**
Maxwell et al. (45) **Date of Patent:** **** Jul. 25, 2017**

(54) **TIRE**
(71) Applicant: **The Goodyear Tire & Rubber Company, Akron, OH (US)**
(72) Inventors: **Paul Bryan Maxwell, Kent, OH (US); Hans-Peter Guevara Leocadio, North Ridgeville, OH (US); Nicholas Thomas Schoeppner, Cuyahoga Falls, OH (US)**
(73) Assignee: **The Goodyear Tire & Rubber Company, Akron, OH (US)**
(**) Term: **15 Years**
(21) Appl. No.: **29/548,579**
(22) Filed: **Dec. 15, 2015**
(51) **LOC (10) Cl.** **12-15**
(52) **U.S. Cl.**
USPC **D12/595**
(58) **Field of Classification Search**
USPC D12/540, 575, 579, 588, 590, 594, 595, D12/600, 601, 604
CPC B60C 11/0306; B60C 11/0311; B60C 2011/0337
See application file for complete search history.

(56) **References Cited**
U.S. PATENT DOCUMENTS
D554,055 S * 10/2007 Beauguitte D12/600
D560,595 S 1/2008 Bindner et al. D12/521
D560,600 S 1/2008 Dixon et al. D12/588
D581,346 S 11/2008 Shondel et al. D12/521
D586,726 S 2/2009 Baumard et al. D12/521

D586,733 S 2/2009 Shinohara D12/588
D595,220 S 6/2009 Maxwell D12/590
D613,235 S 4/2010 Kossi et al. D12/521
D619,958 S 7/2010 Maxwell D12/586
D627,713 S * 11/2010 Le D12/600
D631,001 S 1/2011 Hughes et al. D12/601
D639,720 S 6/2011 Harvey et al. D12/521
D649,109 S * 11/2011 Harris D12/601
D649,110 S * 11/2011 Hutz D12/601
D659,084 S 5/2012 Graas et al. D12/590
D668,208 S * 10/2012 Brown D12/588
D668,601 S * 10/2012 Brown, IV D12/588
D713,326 S 9/2014 Fontaine et al. D12/532
D739,816 S * 9/2015 Lamb D12/589
D776,606 S * 1/2017 Petr D12/599
D779,414 S * 2/2017 Zhang D12/550
D780,678 S * 3/2017 Maxwell D12/595
D781,781 S * 3/2017 Schimmoeller, Jr. D12/594

* cited by examiner
Primary Examiner — Robert M Spear
(74) *Attorney, Agent, or Firm* — Robert N. Lipsik

(57) **CLAIM**
The ornamental design for a tire, as shown and described.

DESCRIPTION
FIG. 1 is a perspective view of a tire showing our new design, it being understood that the pattern repeats uniformly throughout the circumference of the tread; FIG. 2 is a front elevational view thereof; and, FIG. 3 is a right side elevational view thereof; the opposite side elevational view being identical thereto; and, FIG. 4 is an enlarged fragmentary front elevational view thereof.

1 Claim, 4 Drawing Sheets

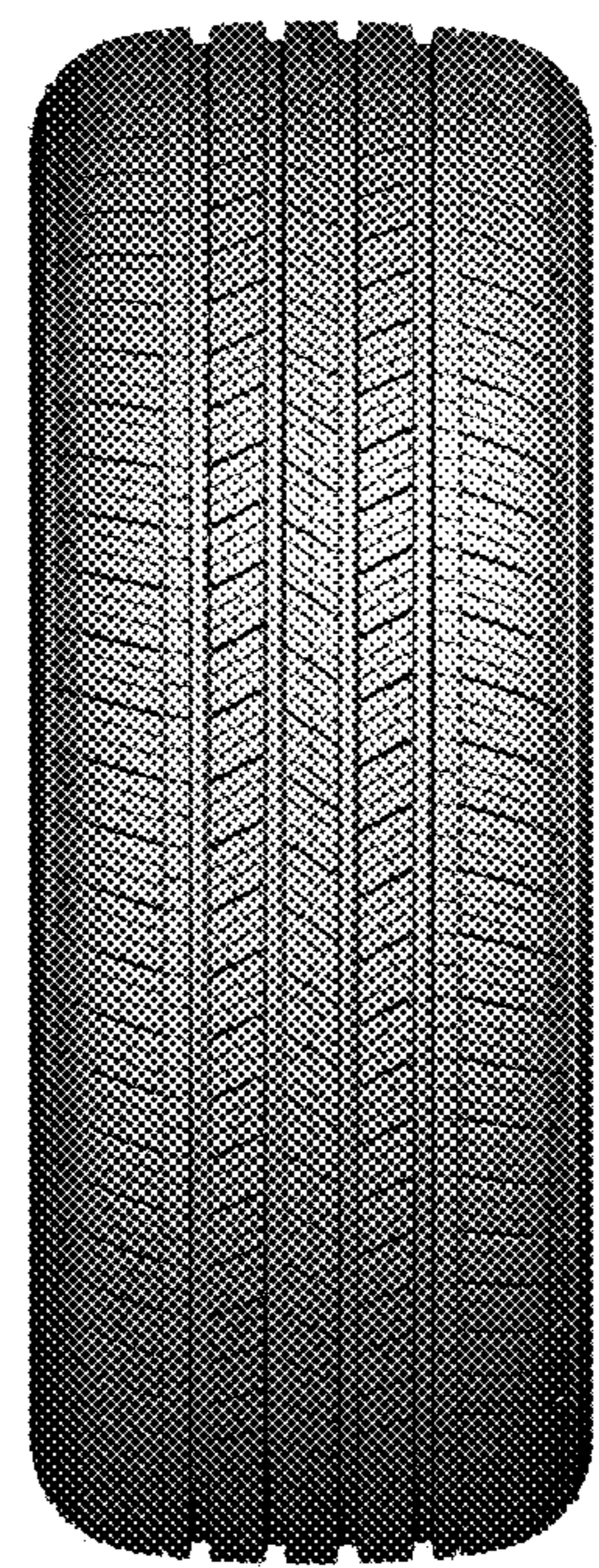



FIG - 1

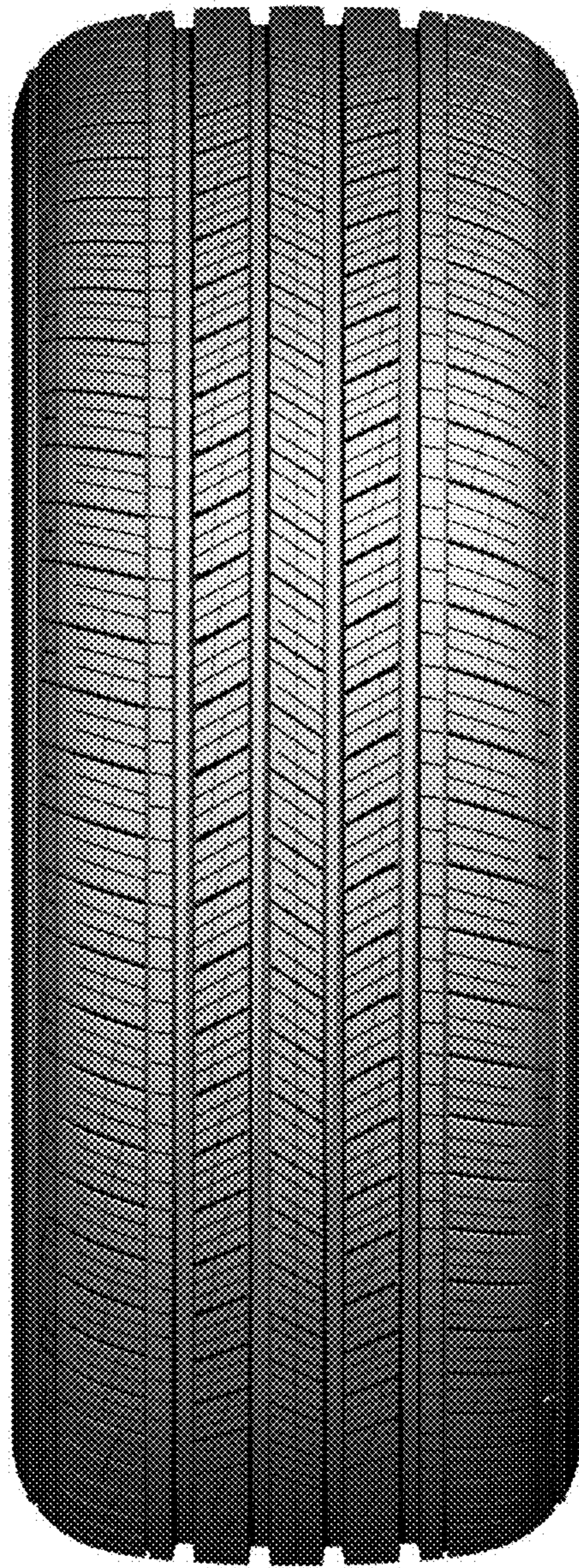

FIG - 2



FIG - 3



FIG - 4