



US00D792803S

(12) **United States Design Patent** (10) **Patent No.:** **US D792,803 S**
Abdourahim (45) **Date of Patent:** **** Jul. 25, 2017**

(54) **EARRING**

(71) Applicant: **HARRY WINSTON SA,**
Plan-les-Ouates (CH)

(72) Inventor: **Delphine Abdourahim,** New York, NY
(US)

(73) Assignee: **HARRY WINSTON SA,**
Plan-les-Ouates (CH)

D152,560 S * 2/1949 Philippe D11/43
D152,974 S * 3/1949 Katz D11/43
D154,592 S * 7/1949 Duvalet D11/43
D157,161 S * 2/1950 Katz D11/43
D168,634 S * 1/1953 Philippe D11/43
D173,990 S * 2/1955 Katz D11/7
D747,999 S * 1/2016 Yatsugi-Kang D11/7
D752,472 S * 3/2016 Riviere D11/43
D760,618 S * 7/2016 Yatsugi-Kang D11/43
D780,004 S * 2/2017 Yatsugi-Kang D11/7
D780,005 S * 2/2017 Yatsugi-Kang D11/7

(**) Term: **15 Years**

(21) Appl. No.: **29/570,908**

(22) Filed: **Jul. 13, 2016**

(30) **Foreign Application Priority Data**

Jan. 13, 2016 (WO) DM/088 923

(51) **LOC (10) Cl.** **11-01**

(52) **U.S. Cl.**
USPC **D11/42**

(58) **Field of Classification Search**

USPC D11/1, 2, 40-48, 79-8, 87, 88, 91, 926
CPC A44C 7/00; A44C 7/002; A44C 7/003;
A44C 7/004; A44C 7/005; A44C 7/006;
A44C 7/007; A44C 7/008; A44C 7/009;
A44C 17/02; A44C 17/0208; A44C
17/0216; A44C 17/0255; A44C 17/0233;
A44C 17/0241; A44C 17/025; A44C
17/0258; A44C 17/0266; A44C 25/00;
A44C 25/001; A44C 25/007

See application file for complete search history.

(56) **References Cited**

U.S. PATENT DOCUMENTS

D129,316 S * 9/1941 Philippe D11/43
D150,580 S * 8/1948 Katz D11/43
D150,589 S * 8/1948 Katz D11/43
D150,786 S * 8/1948 Katz D11/43

OTHER PUBLICATIONS

[Online] <https://www.facebook.com/HarryWinston/photos/a.164445834782.149903.61090414782/10154365027824783/?type=3&theater>. Posted online Jul. 10, 2016. Retrieved Apr. 15, 2017.*

* cited by examiner

Primary Examiner — Melanie Pellegrini

(74) *Attorney, Agent, or Firm* — Donald J. Ranft; Collen IP

(57) **CLAIM**

The ornamental design for an earring, as shown.

DESCRIPTION

FIG. 1 is a front perspective view of an earring showing my new design;

FIG. 2 is a front view thereof;

FIG. 3 is a rear view thereof;

FIG. 4 is a left side view thereof;

FIG. 5 is a right side view thereof;

FIG. 6 is a top view thereof;

FIG. 7 is a bottom view thereof; and,

FIG. 8 is a rear perspective view thereof.

The large gemstone shaded in grey has an appearance which contrasts with the gemstones that do not have grey shading.

1 Claim, 8 Drawing Sheets

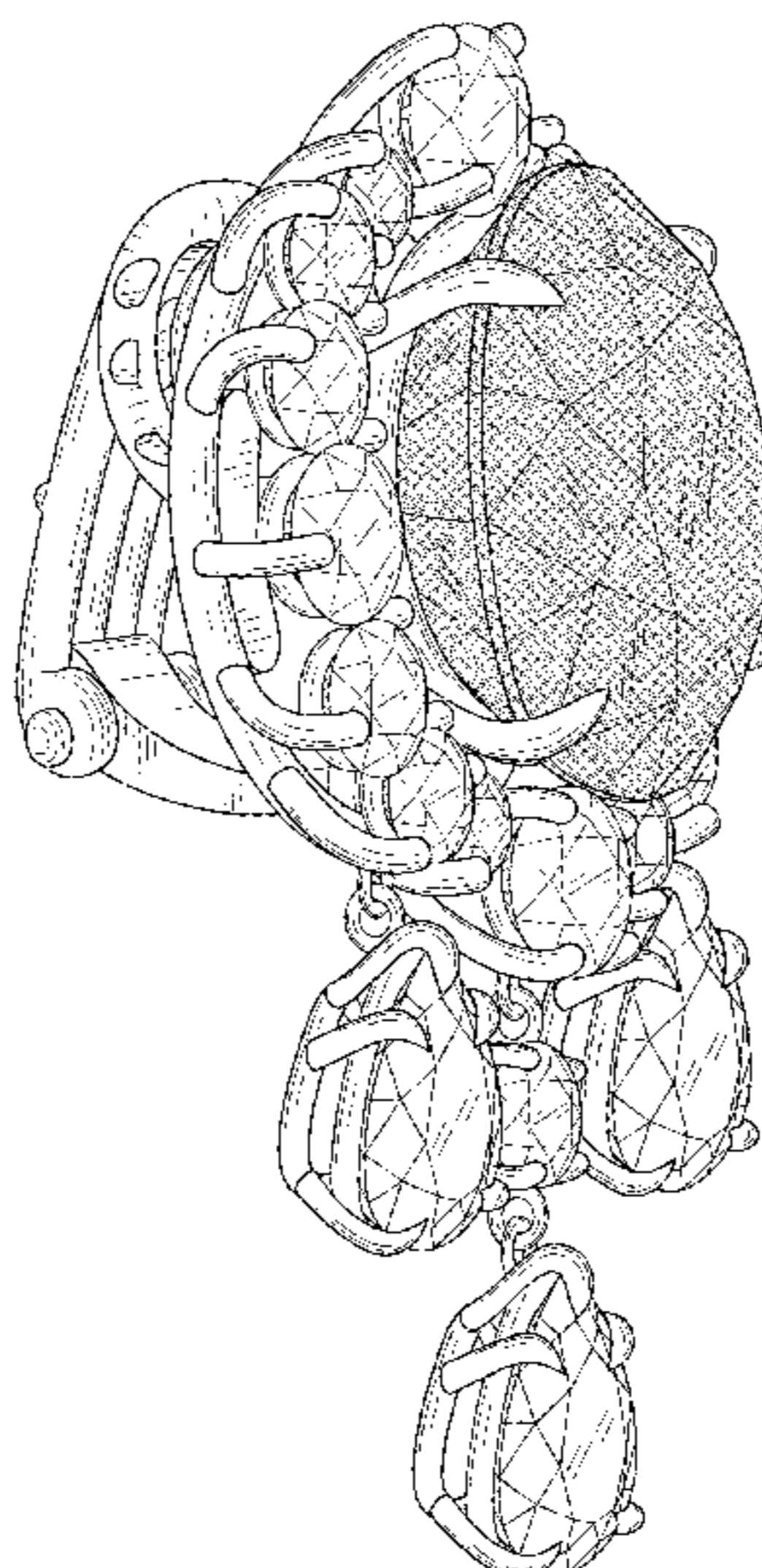

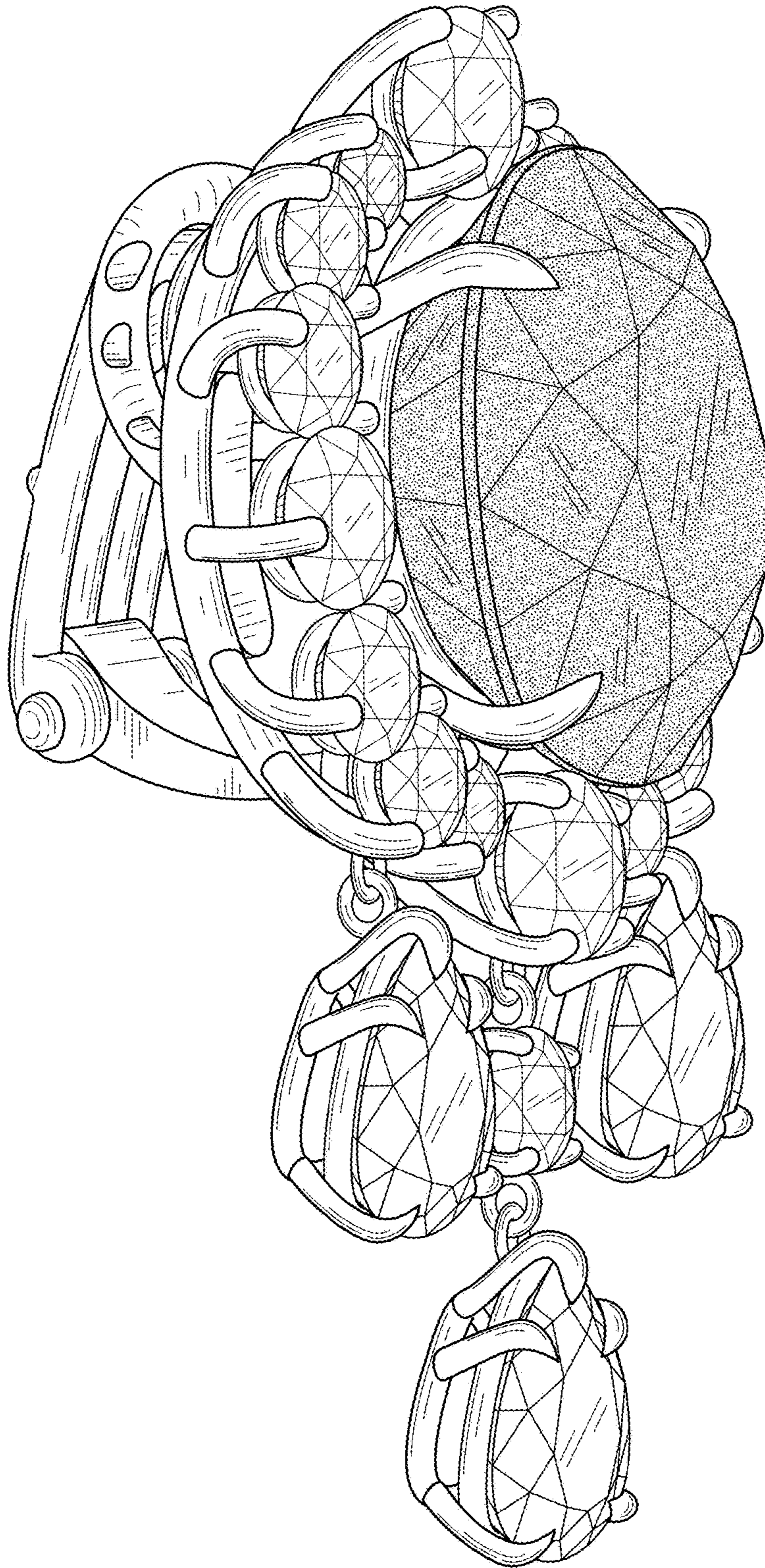

FIG. 1

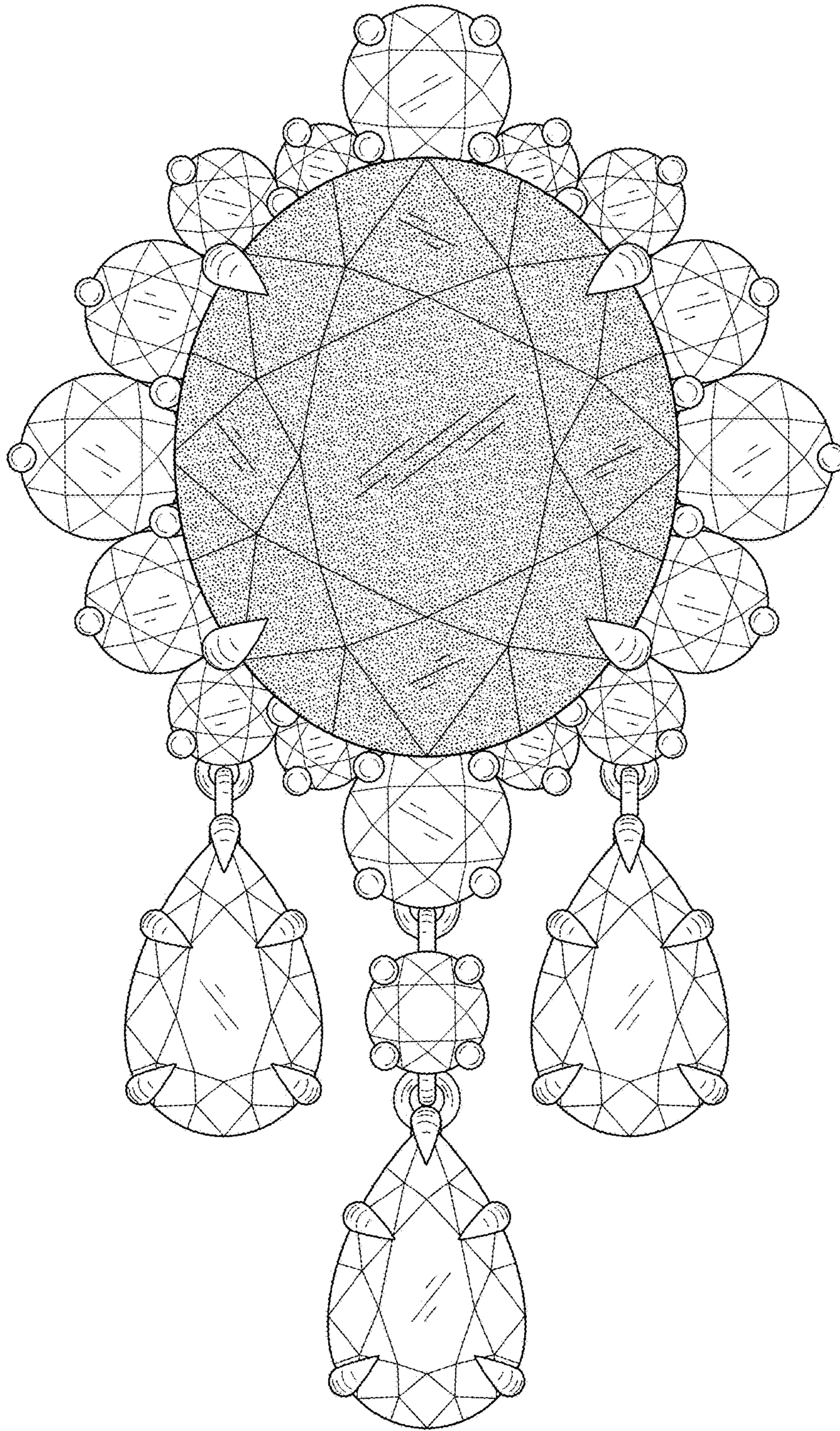

FIG. 2

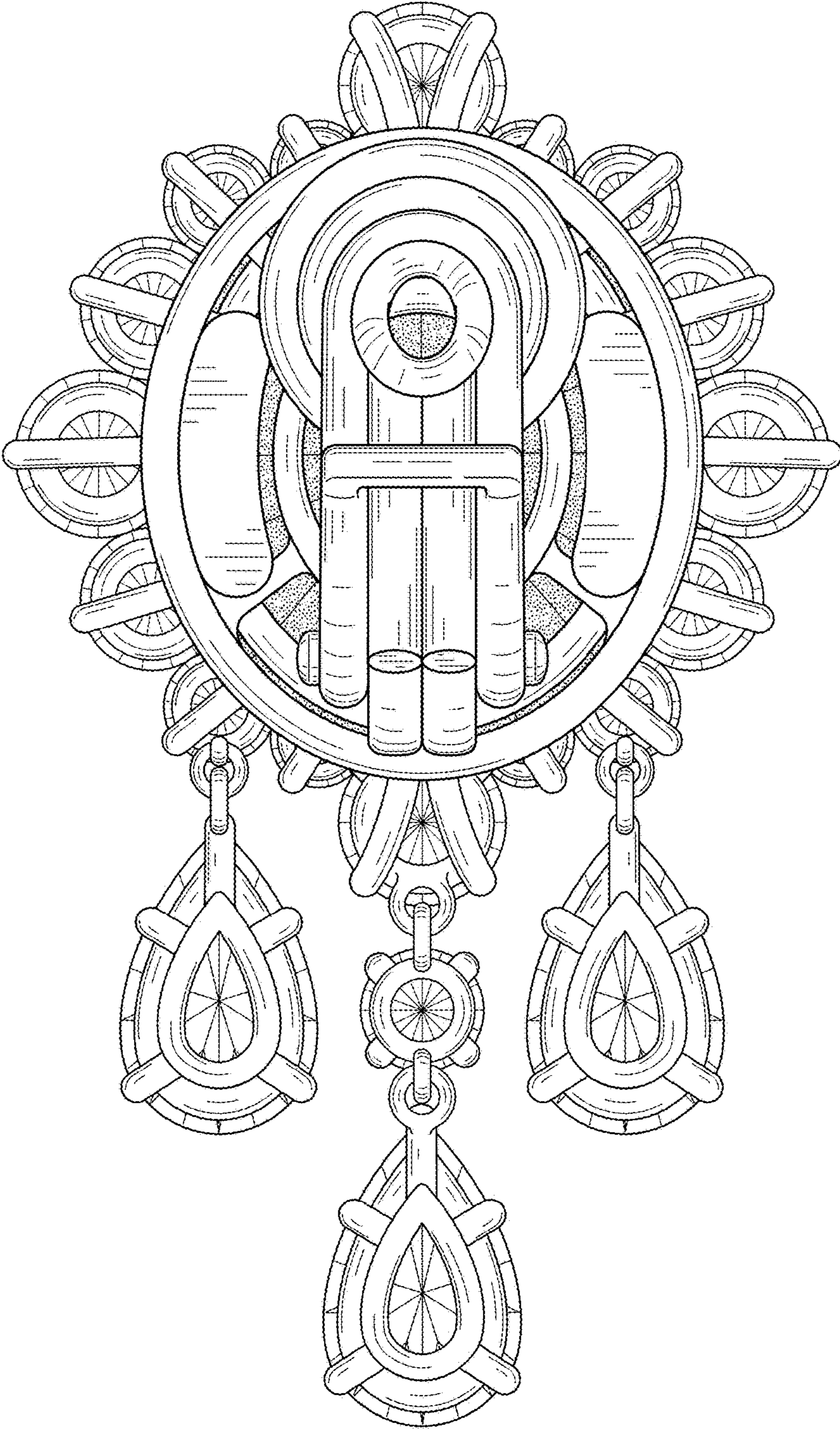

FIG. 3

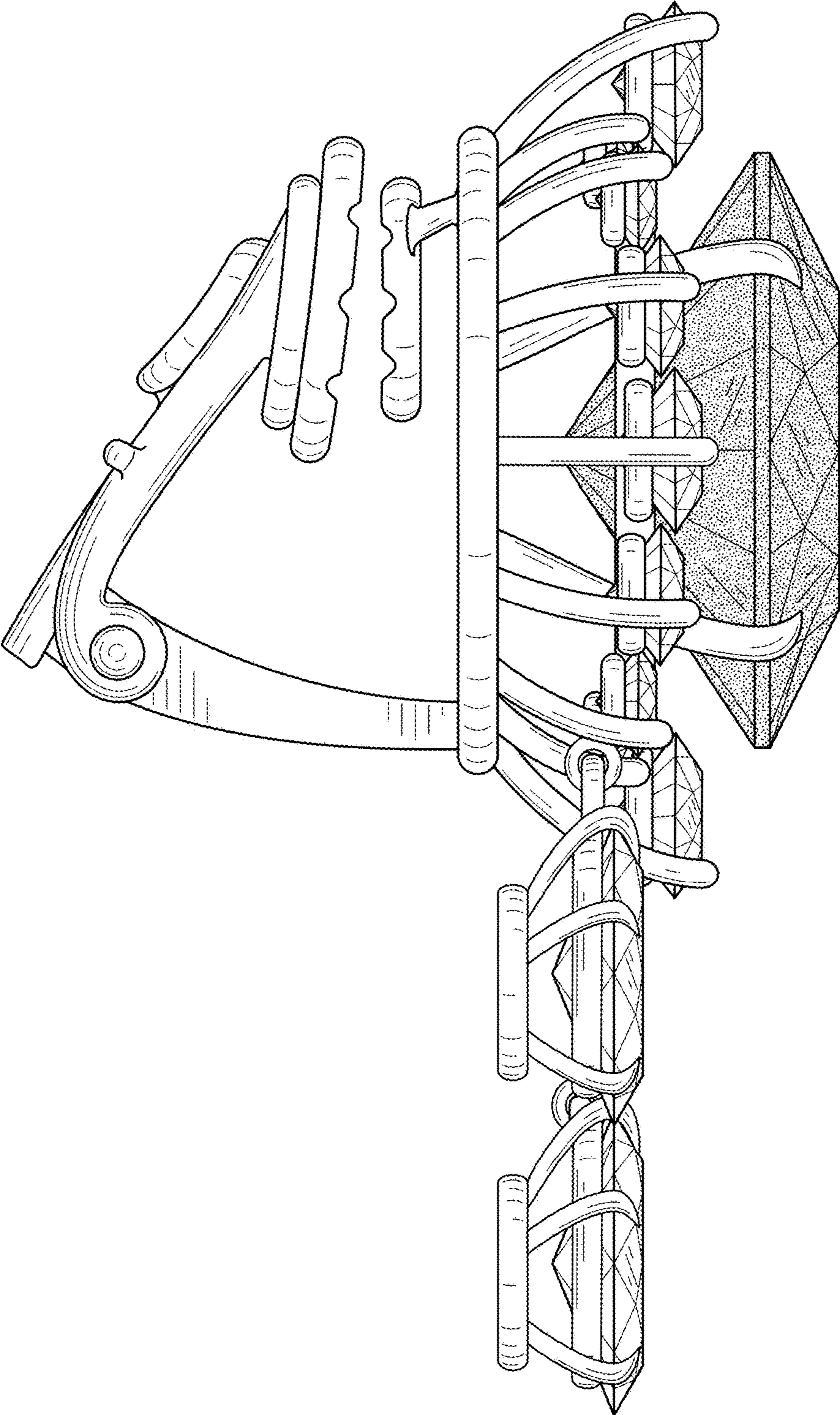

FIG. 4

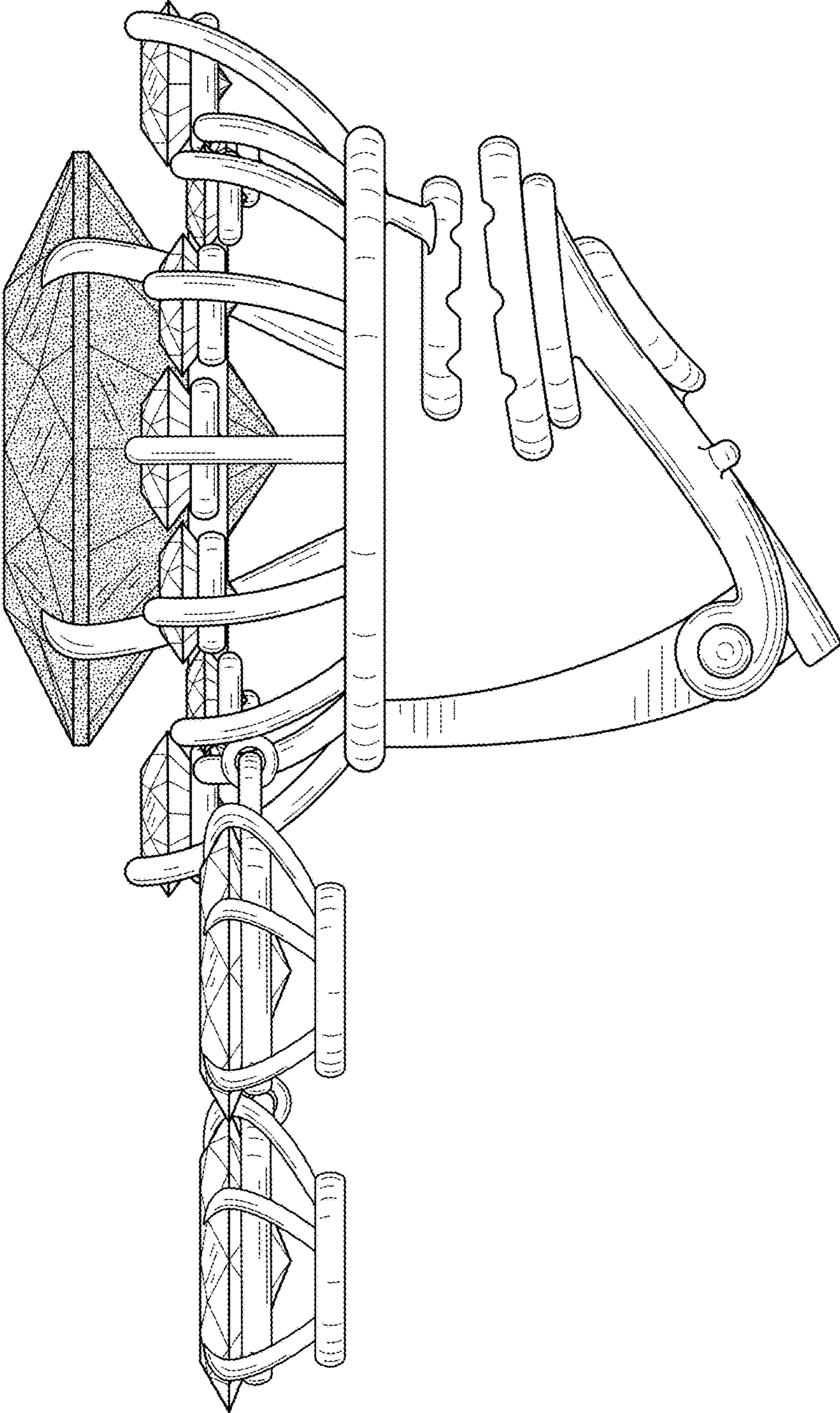

FIG. 5

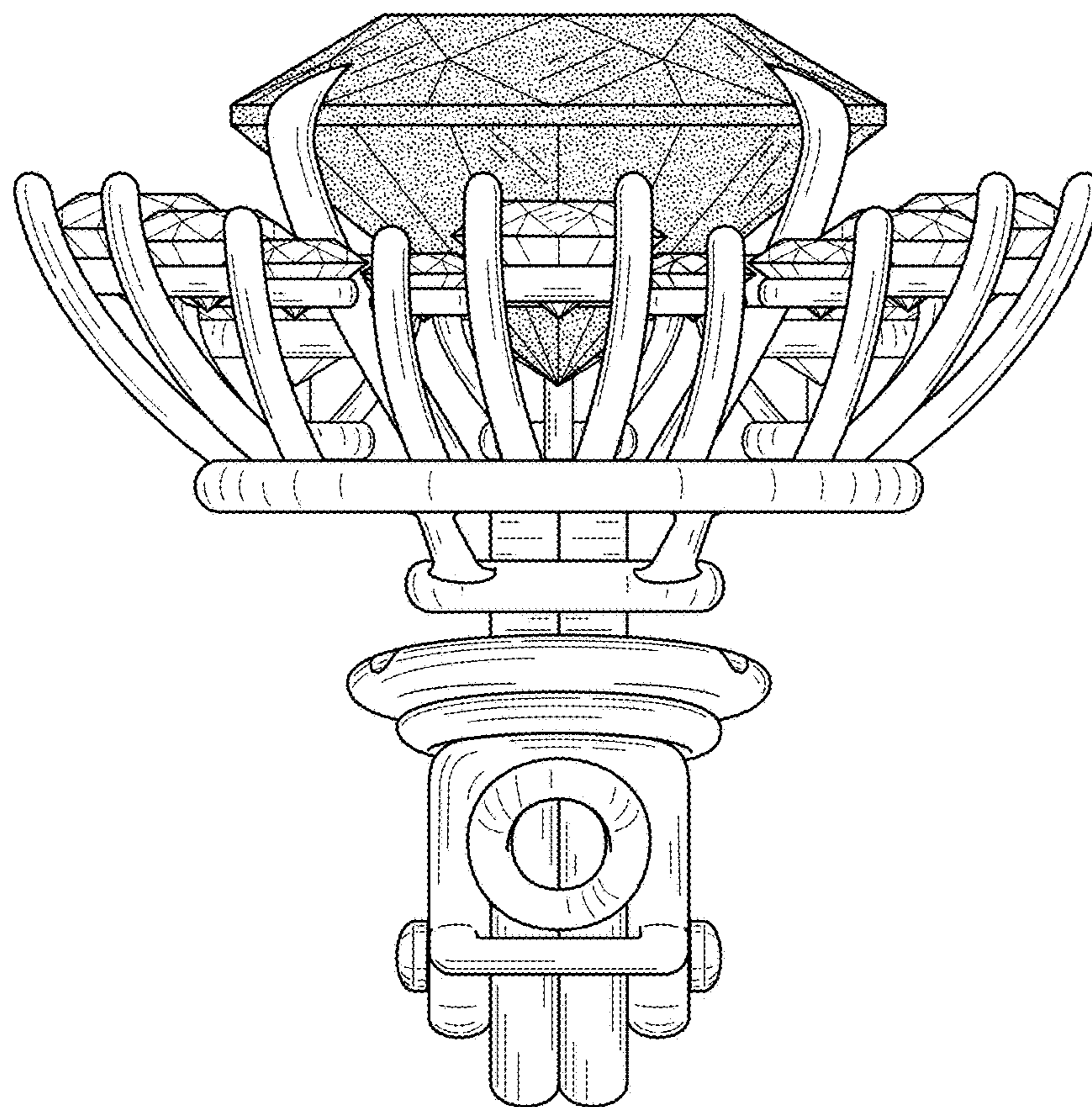

FIG. 6

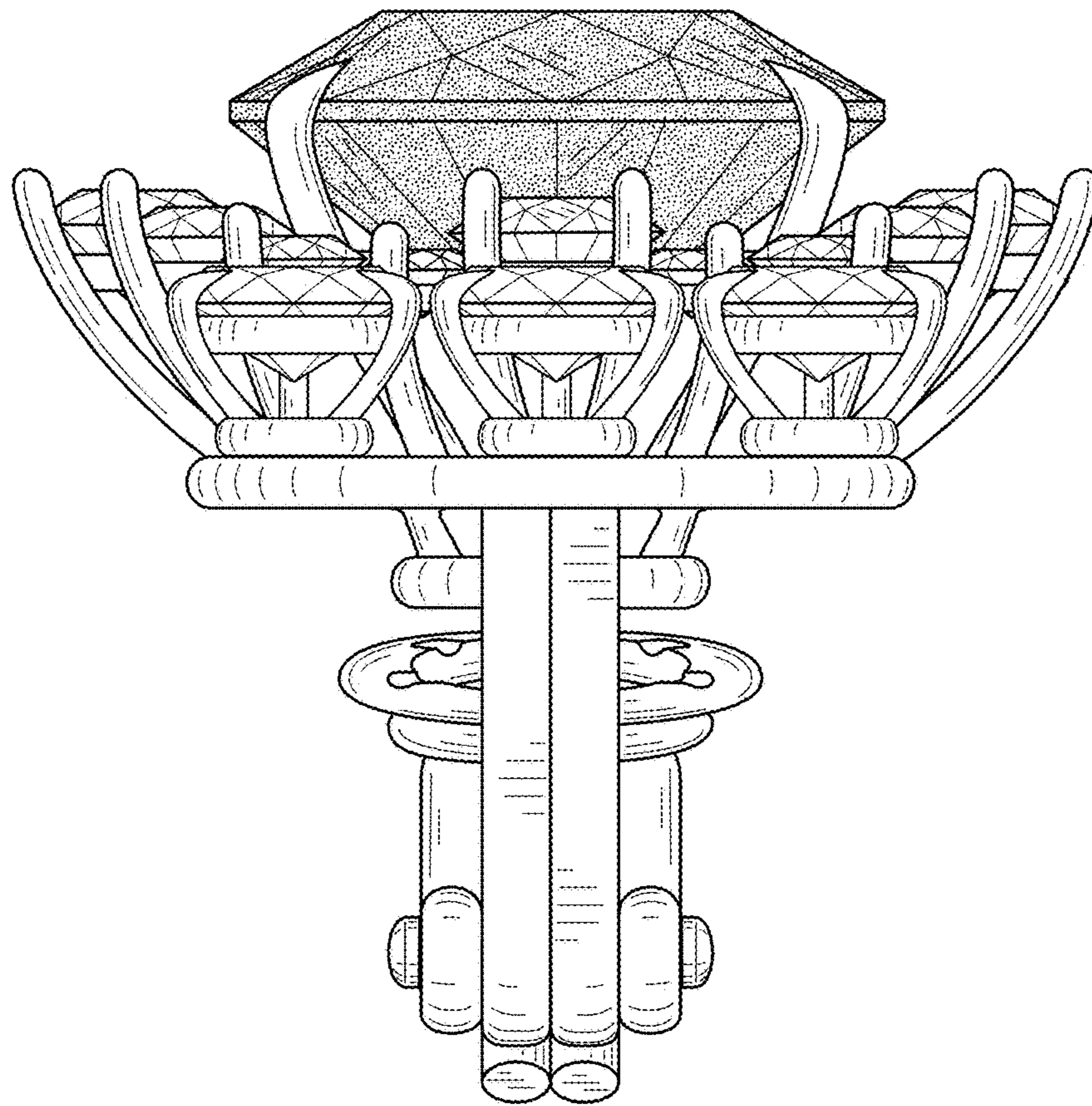

FIG. 7

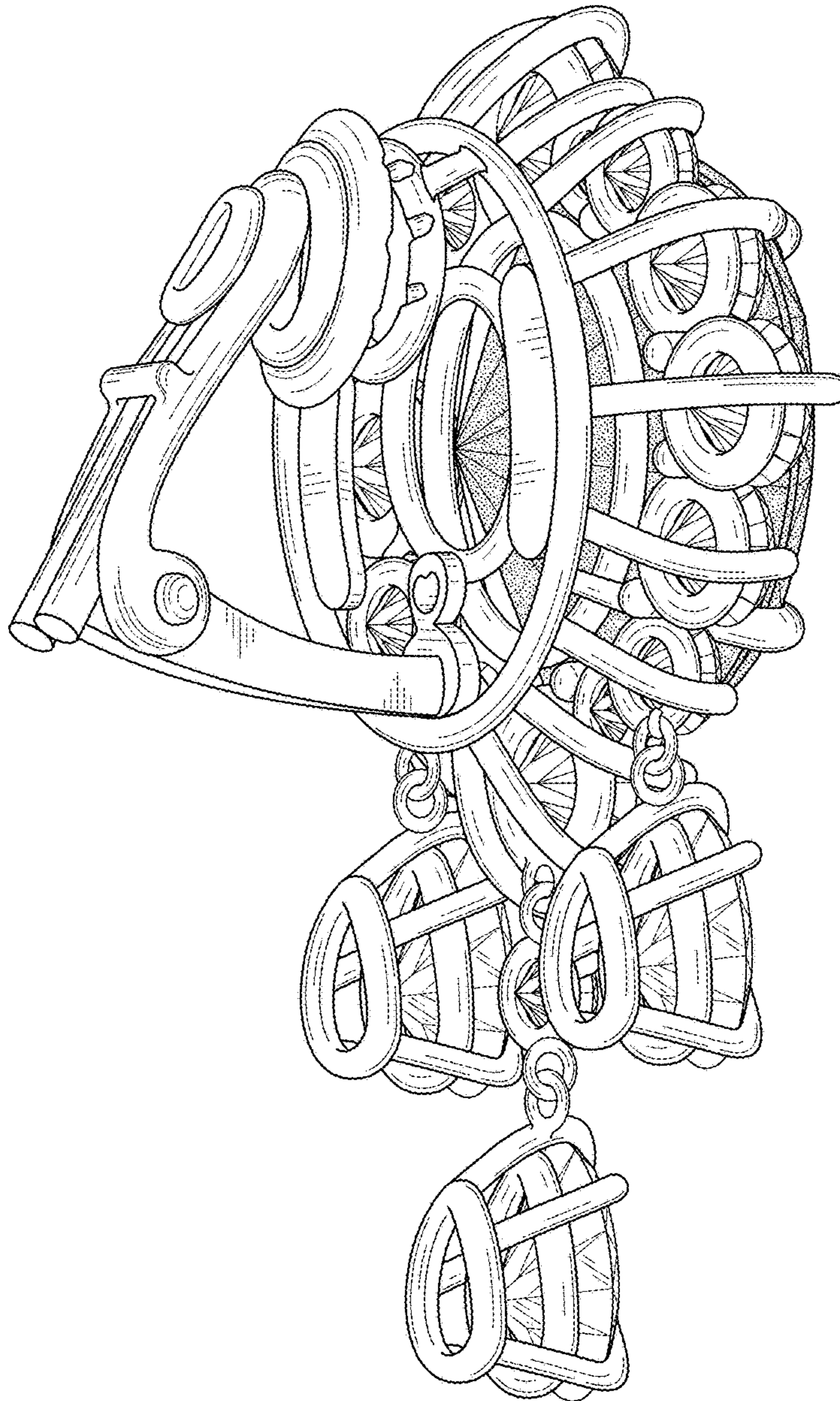

FIG. 8