



US00D792762S

(12) **United States Design Patent**
Meneaud

(10) **Patent No.:** **US D792,762 S**

(45) **Date of Patent:** **** Jul. 25, 2017**

(54) **BLANK FOR FORMING A CONTAINER LID**

(71) Applicant: **Visy R & D Pty Ltd**, Southbank (AU)

(72) Inventor: **Sean Meneaud**, Footscray (AU)

(73) Assignee: **Visy R & D Pty Ltd**, Southbank,
Victoria (AU)

(**) Term: **15 Years**

(21) Appl. No.: **29/557,739**

(22) Filed: **Mar. 11, 2016**

(30) **Foreign Application Priority Data**

Sep. 11, 2015 (AU) 201514852

(51) **LOC (10) Cl.** **09-03**

(52) **U.S. Cl.**
USPC **D9/433**

(58) **Field of Classification Search**
USPC D9/414-434, 442-445, 456, 457, 542,
D9/563, 600, 614-624, 655, 657, 658,
D9/661, 695, 697-699, 707, 708, 711,
D9/759, 772-776; D3/273, 276, 304,
D3/310-313; D7/601, 602

CPC B65D 5/00; B65D 5/001; B65D 5/0015;
B65D 5/1209; B65D 5/0227-5/0254;
B65D 5/18

See application file for complete search history.

(56) **References Cited**

U.S. PATENT DOCUMENTS

666,274 A * 1/1901 Johnstone B65D 5/0254
229/153
3,291,368 A * 12/1966 Hess B65D 5/0227
229/136
D257,718 S * 12/1980 Dutcher D9/432
D284,552 S * 7/1986 Weaver D9/433
5,007,580 A * 4/1991 Morrison B65D 5/18
229/117.17

5,145,110 A * 9/1992 Terpstra B65D 5/10
229/155
5,212,656 A * 5/1993 Clary B31B 1/74
493/12
6,146,238 A * 11/2000 Daiber A63H 33/00
446/476
D482,615 S * 11/2003 Morin D9/433
D485,177 S * 1/2004 Hoffman D9/433
D485,492 S * 1/2004 Hoffman D9/433
D505,069 S * 5/2005 Keberlein D9/416
D584,143 S * 1/2009 Lee D9/734

(Continued)

OTHER PUBLICATIONS

Box template information. [online] Published date unknown.
Retrieved on Nov. 29, 2016 from <URL: http://software.packmaged.com/help/113-B_Box-template-information.aspx>.*

Primary Examiner — Vy Koenig

Assistant Examiner — Omeed Agilee

(74) *Attorney, Agent, or Firm* — Schwegman Lundberg &
Woessner, P.A.

(57) **CLAIM**

The ornamental design for a blank for forming a container lid, as shown and described.

DESCRIPTION

FIG. 1 is a top perspective view incorporating the new design;

FIG. 2 is a top plan view thereof (the bottom plan view is a mirror image of the top plan view);

FIG. 3 is a left edge view thereof (the right edge view is a mirror image of the left edge view); and,

FIG. 4 is a top edge view thereof (the bottom edge view is a mirror image of the top edge view).

The dashed lines in the figures are illustrative of features of the blank for forming a container lid that form no part of the claimed design.

1 Claim, 3 Drawing Sheets

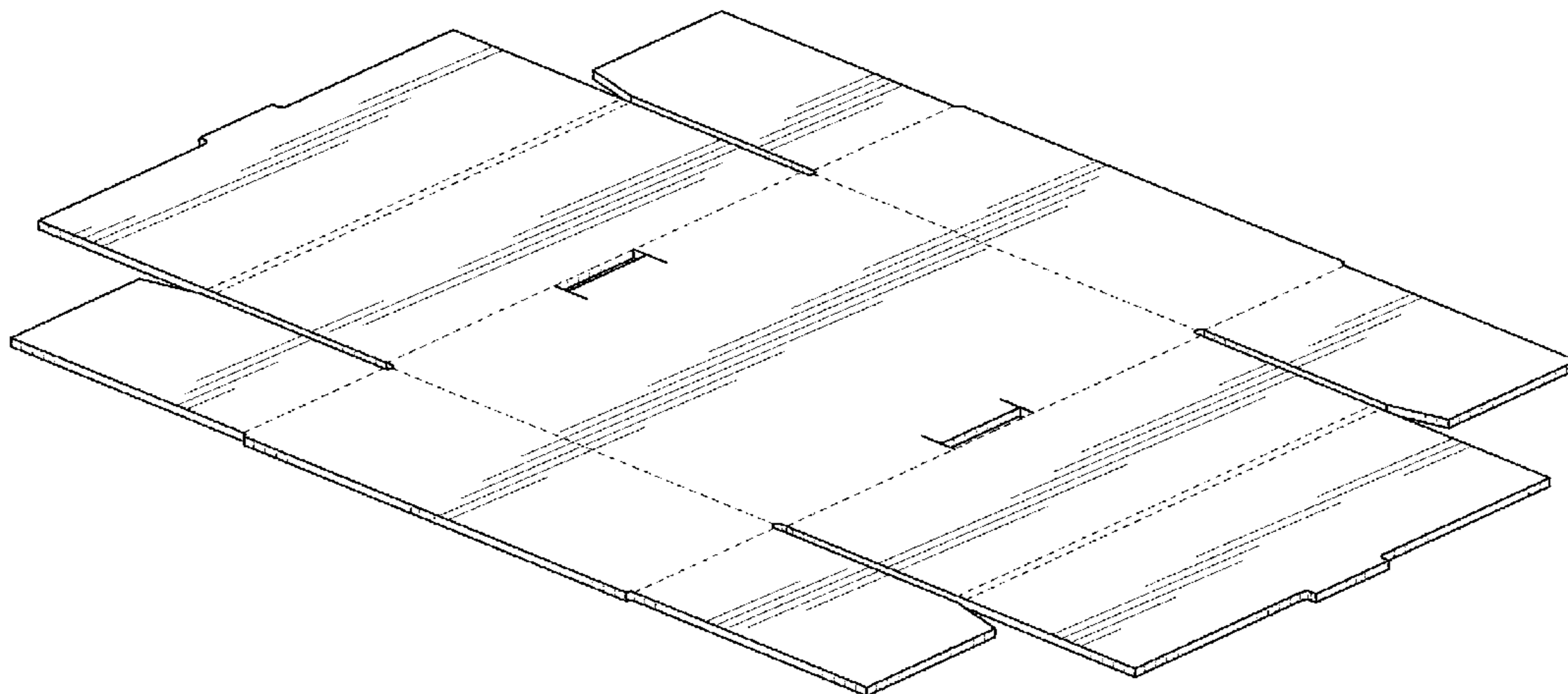

(56)

References Cited

U.S. PATENT DOCUMENTS

D770,276 S * 11/2016 Bjorsing D9/433
2002/0066777 A1 * 6/2002 Laker B65D 5/068
229/160.2

* cited by examiner

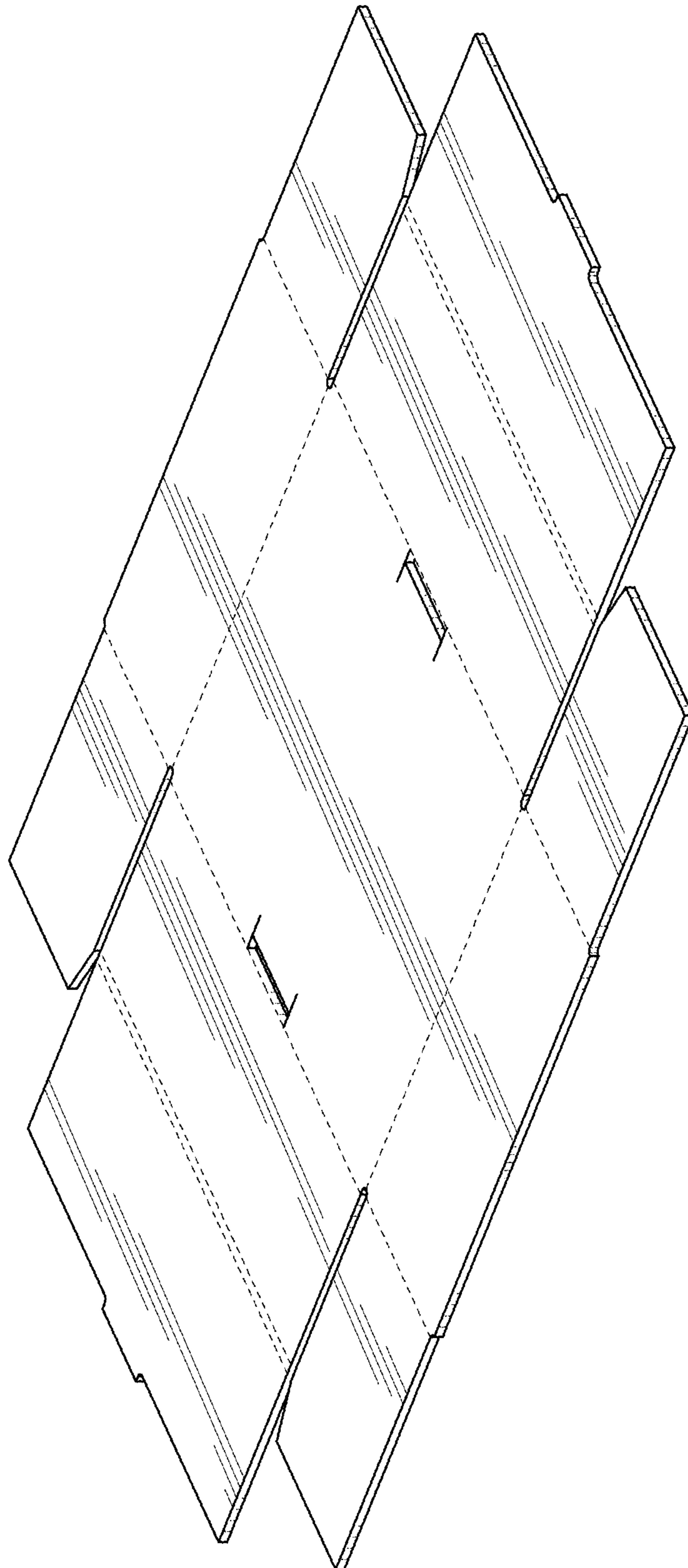

FIG. 1

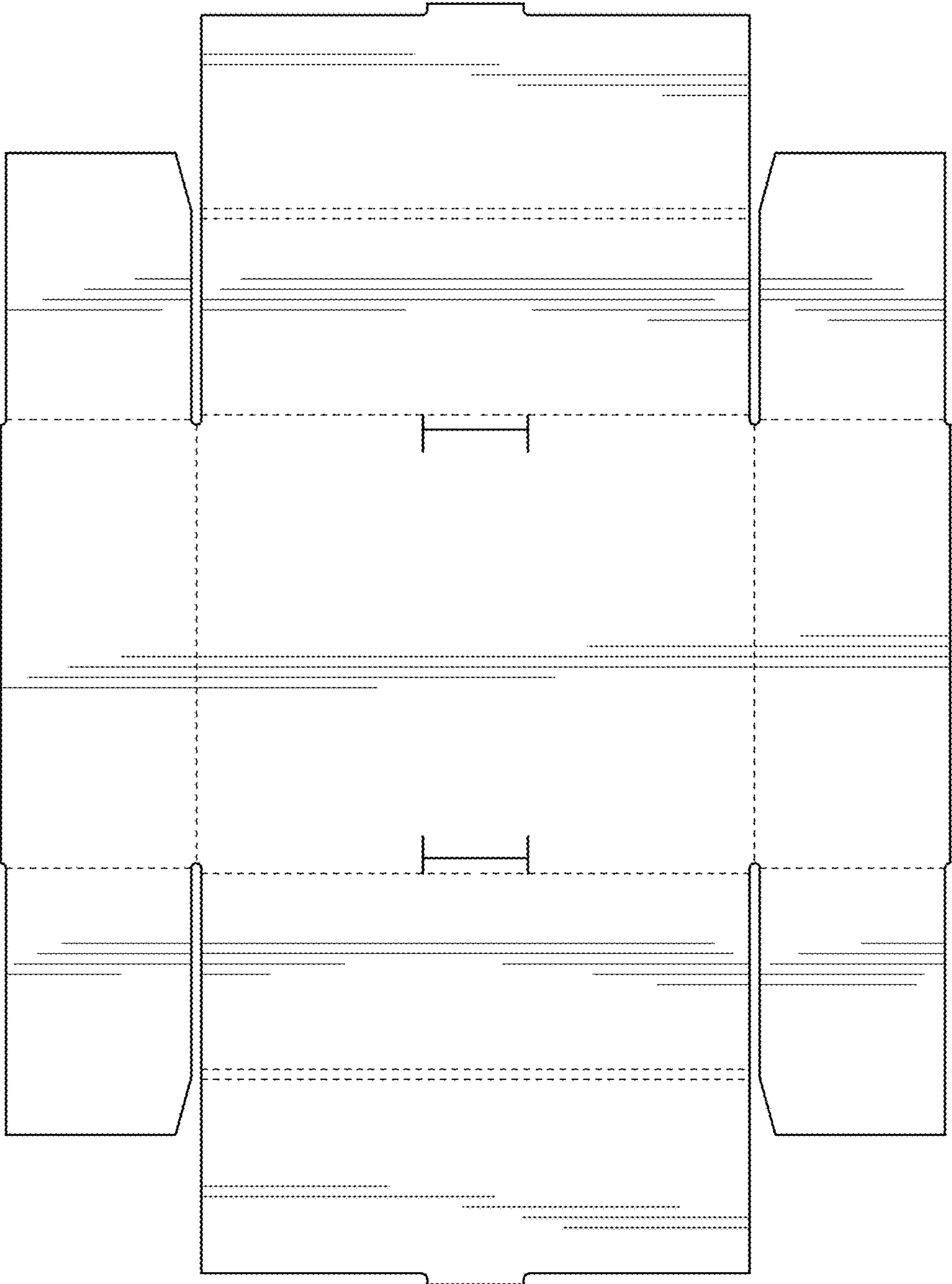

FIG. 2

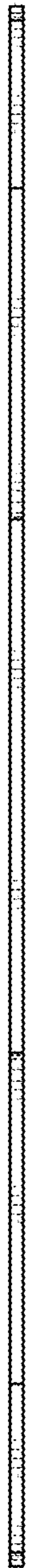

FIG. 3



FIG. 4