



US00D792728S

(12) **United States Design Patent**
Kataoka et al.

(10) **Patent No.:** **US D792,728 S**
(45) **Date of Patent:** **** Jul. 25, 2017**

- (54) **VEHICLE SEAT**
- (71) Applicant: **TACHI-S Co., Ltd.**, Tokyo (JP)
- (72) Inventors: **Kengo Kataoka**, Ome (JP); **Hiroyuki Fujii**, Ome (JP); **Makoto Nomura**, Ome (JP)
- (73) Assignee: **TACHI-S CO., LTD.**, Tokyo (JP)
- (**) Term: **15 Years**
- (21) Appl. No.: **29/564,184**
- (22) Filed: **May 11, 2016**
- (30) **Foreign Application Priority Data**
Nov. 13, 2015 (JP) 2015-025455
- (51) **LOC (10) Cl.** **06-01**
- (52) **U.S. Cl.**
USPC **D6/716.4**
- (58) **Field of Classification Search**
USPC D6/334-336, 356, 367, 368, 374, 375,
D6/716, 716.1, 716.2, 716.3, 716.4
CPC ... B60N 2/00; B60N 2/02; B60N 2/20; B60N
2/22; B60N 2/58; B60N 2/64; B60N
2/643; B60N 2/66; B60N 2/449; B60N
2/4882; B60N 2/2872
See application file for complete search history.

- (56) **References Cited**
U.S. PATENT DOCUMENTS
D273,157 S * 3/1984 Staub D6/356
D391,088 S * 2/1998 Sacco D6/356
6,866,342 B2 * 3/2005 Enomoto B60N 2/58
297/482
6,899,365 B2 * 5/2005 Lavelle B60N 2/64
296/37.15
D536,188 S * 2/2007 Moburg D6/356
D542,041 S * 5/2007 Moburg D6/356

- D576,811 S * 9/2008 Wyszogrod D6/356
- D577,921 S * 10/2008 Tanaka D6/356
- D578,315 S * 10/2008 Wyszogrod D6/356
- D590,612 S * 4/2009 Zhang D6/356
- 7,789,462 B2 * 9/2010 Glover B60N 2/58
297/253
- 7,823,950 B2 * 11/2010 Toyota B60N 2/22
297/248
- D646,097 S * 10/2011 Langbord D6/716.4
- D650,187 S * 12/2011 Nakaminami D6/356
- D650,188 S * 12/2011 Nakaminami D6/356

(Continued)

Primary Examiner — Mimoso De
(74) *Attorney, Agent, or Firm* — Fitch, Even, Tabin & Flannery, LLP

(57) **CLAIM**

We claim the ornamental design for a vehicle seat, as shown (and described).

DESCRIPTION

FIG. 1 is a front, top and right side perspective view of a vehicle seat showing my new design;
 FIG. 2 is a front elevational view thereof;
 FIG. 3 is a rear elevational view thereof;
 FIG. 4 is a right side elevational view thereof;
 FIG. 5 is a left side elevational view thereof;
 FIG. 6 is a top plan view thereof; and
 FIG. 7 is a bottom plan view thereof.
 FIG. 8 is an enlarged cross sectional view taken along line 8-8 in FIG. 2 thereof;
 FIG. 9 is a cross-sectional view taken along line 9-9 in FIG. 8 thereof; and,
 FIG. 10 is a cross-sectional view taken along line 10-10 in FIG. 8 thereof.
 The dashed-dot-dashed lines represent the boundary lines of the claimed design.
 The broken lines shown in the drawings represent portions of the vehicle seat, that form no part of the claimed design.

1 Claim, 8 Drawing Sheets

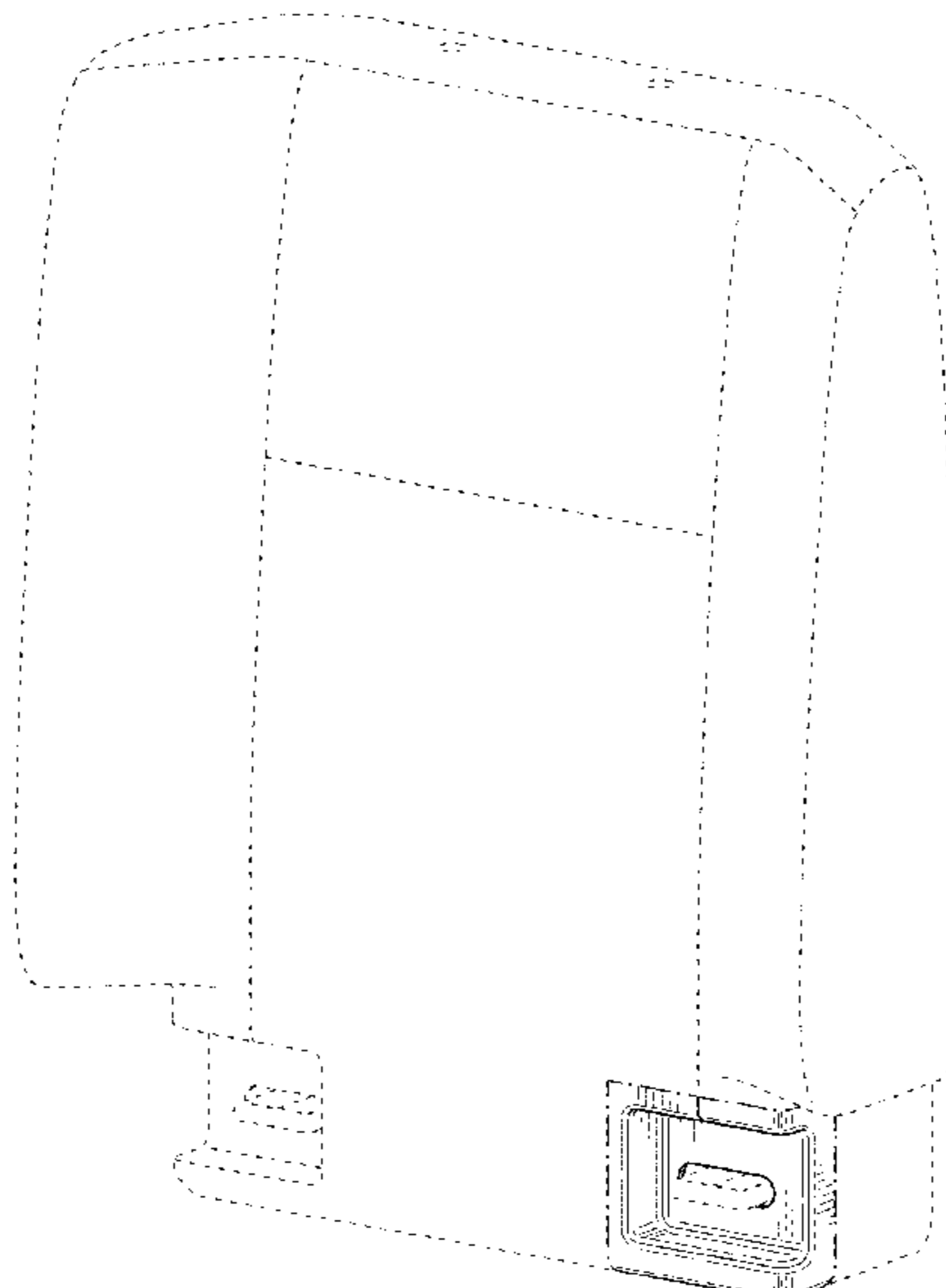

(56)

References Cited

U.S. PATENT DOCUMENTS

D650,189	S *	12/2011	Nakaminami	D6/356
8,678,497	B2 *	3/2014	Kyogoku	B60N 2/643 297/232
D708,880	S *	7/2014	Howard	D6/716.4
D708,881	S *	7/2014	Howard	D6/716.4
D723,825	S *	3/2015	Persson	D6/356
8,991,917	B2 *	3/2015	Kato	B60N 2/58 297/217.2
D733,440	S *	7/2015	McGarth	D6/335
D733,441	S *	7/2015	McGrath	D6/335
9,088,842	B2 *	7/2015	Silverstein	B60N 2/58
D748,405	S *	2/2016	Sethapun	D6/356
D748,926	S *	2/2016	Henstridge	D6/356
D749,333	S *	2/2016	Henstridge	D6/356
D749,334	S *	2/2016	Henstridge	D6/356
D750,928	S *	3/2016	Line	D6/716.4
9,352,676	B1 *	5/2016	Wright	B60N 2/58
D769,009	S *	10/2016	Erhel	D6/356
9,545,857	B2 *	1/2017	Cooley	B60N 2/20

* cited by examiner

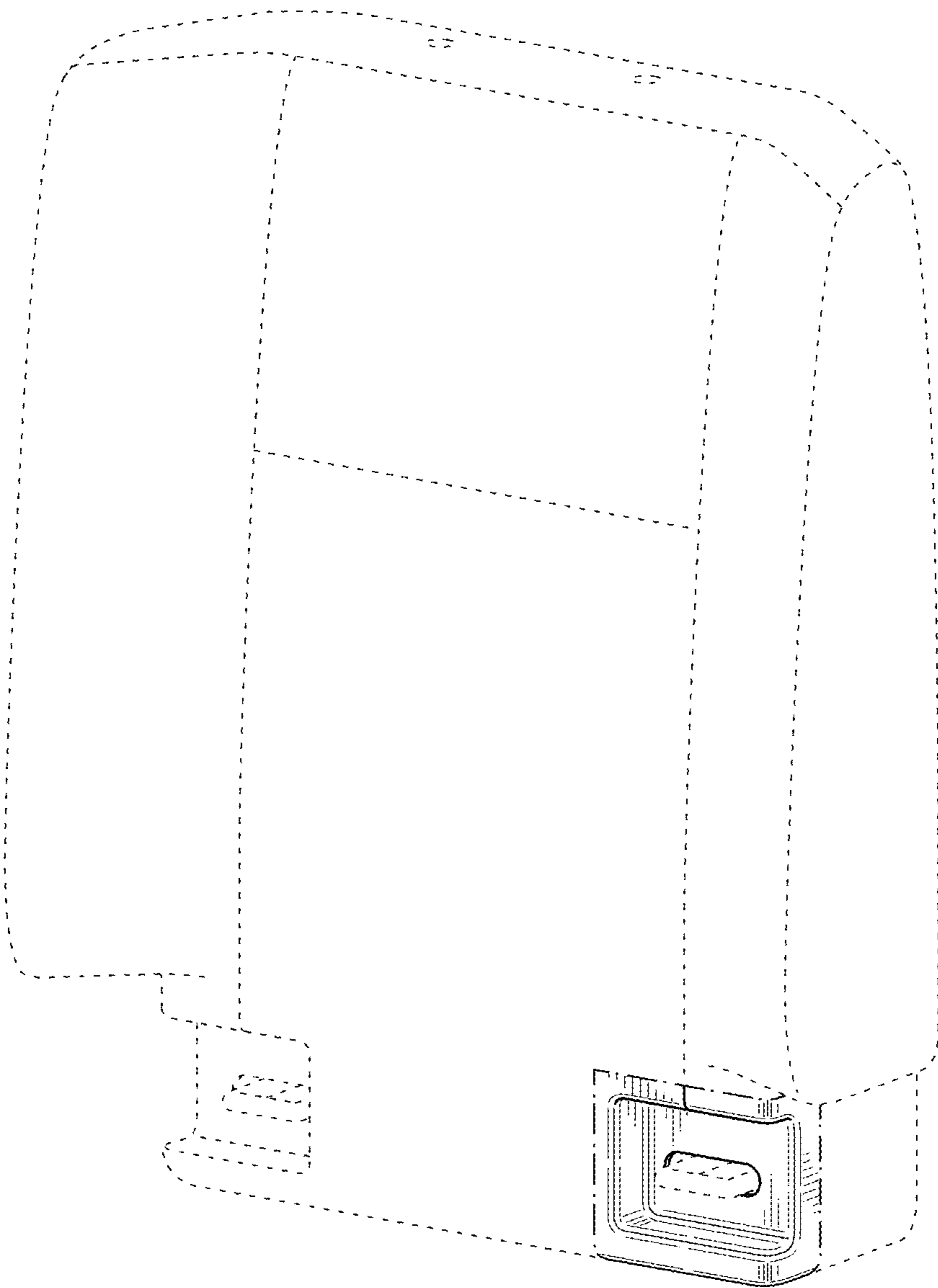

FIG. 1

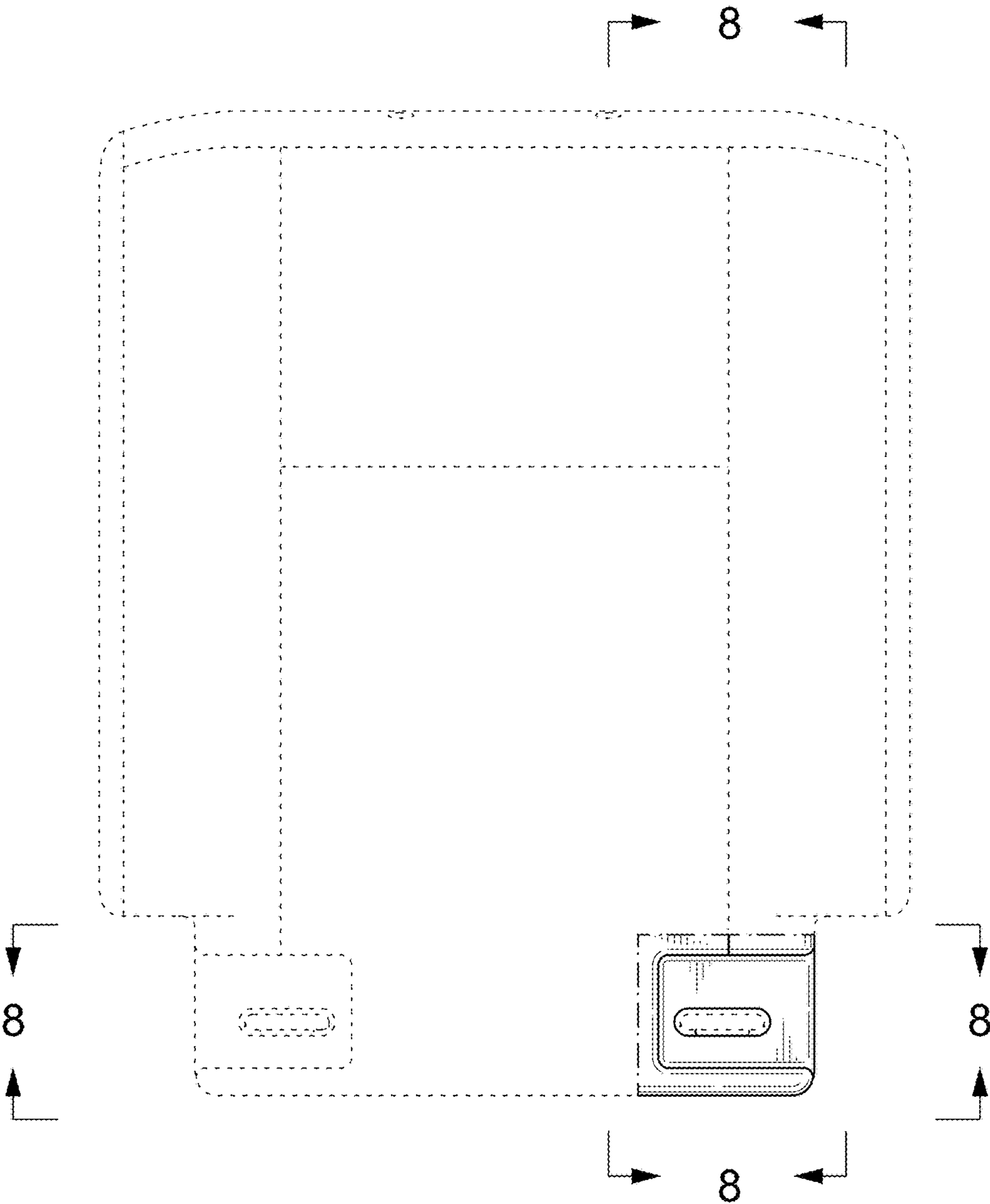

FIG. 2

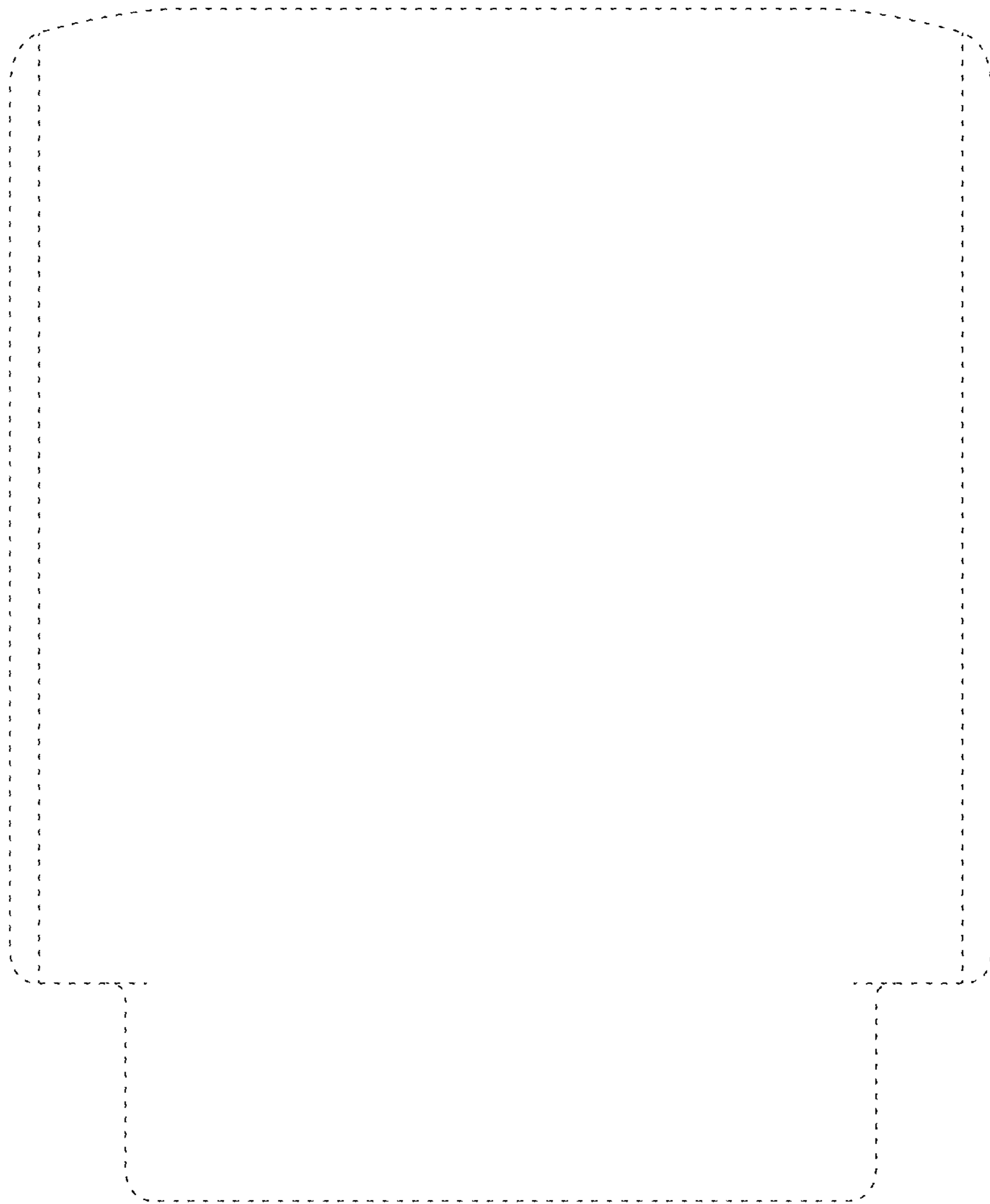

FIG. 3

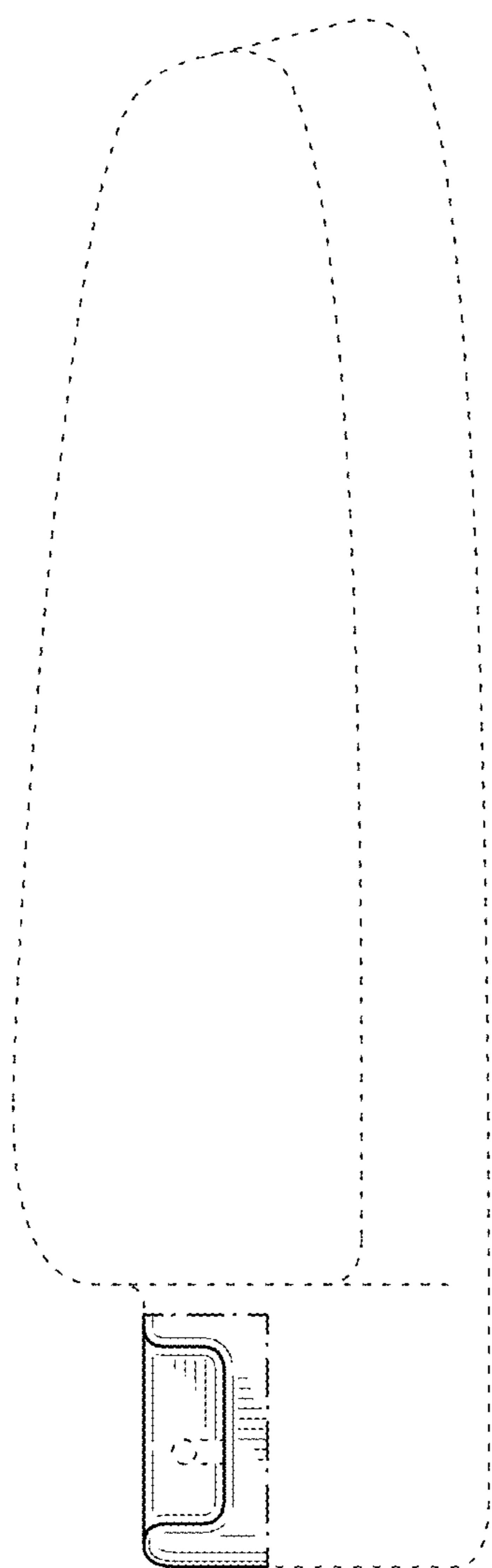

FIG. 4

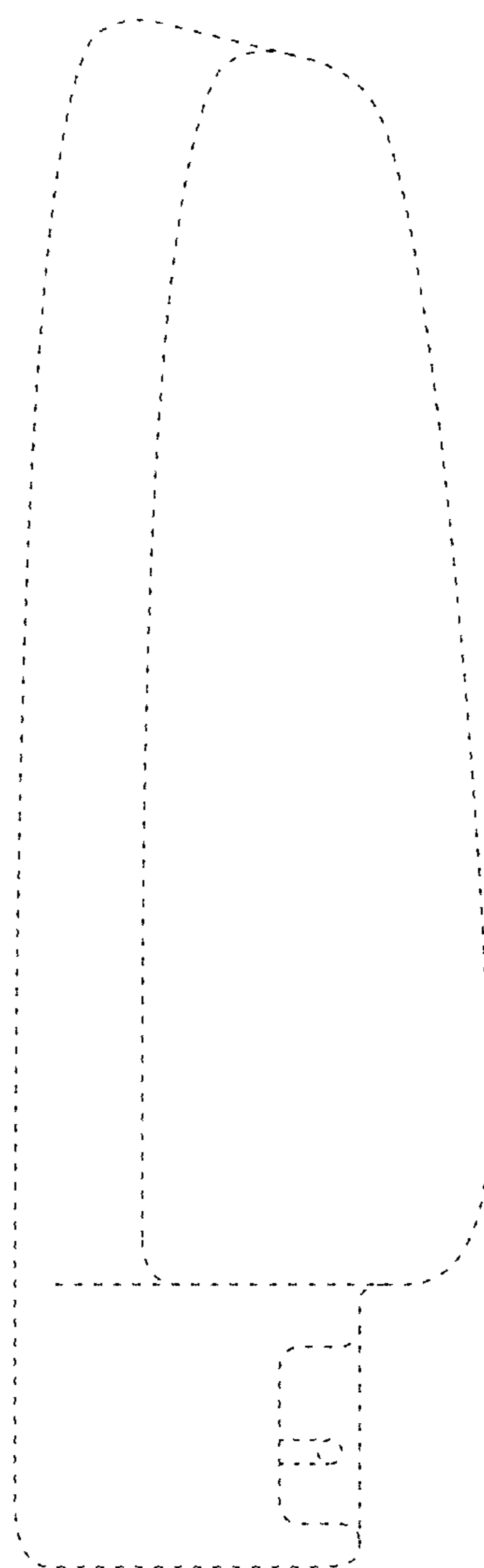

FIG. 5

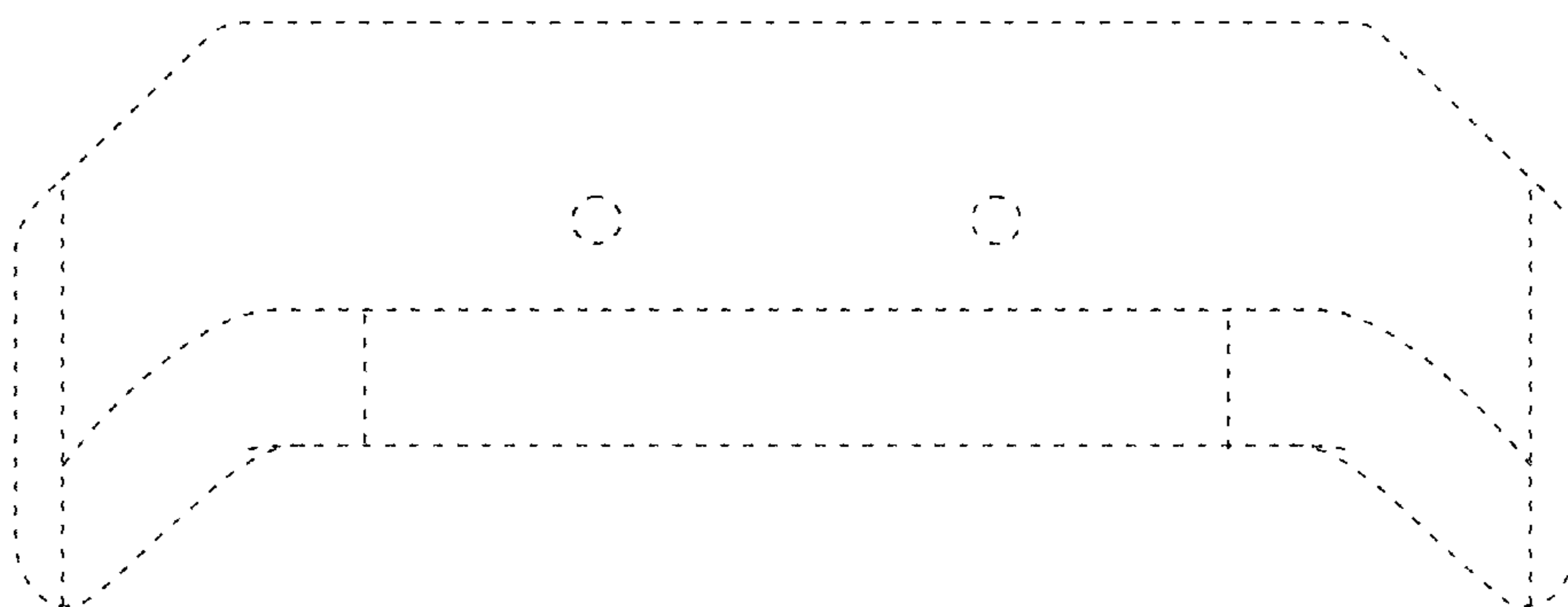

FIG. 6

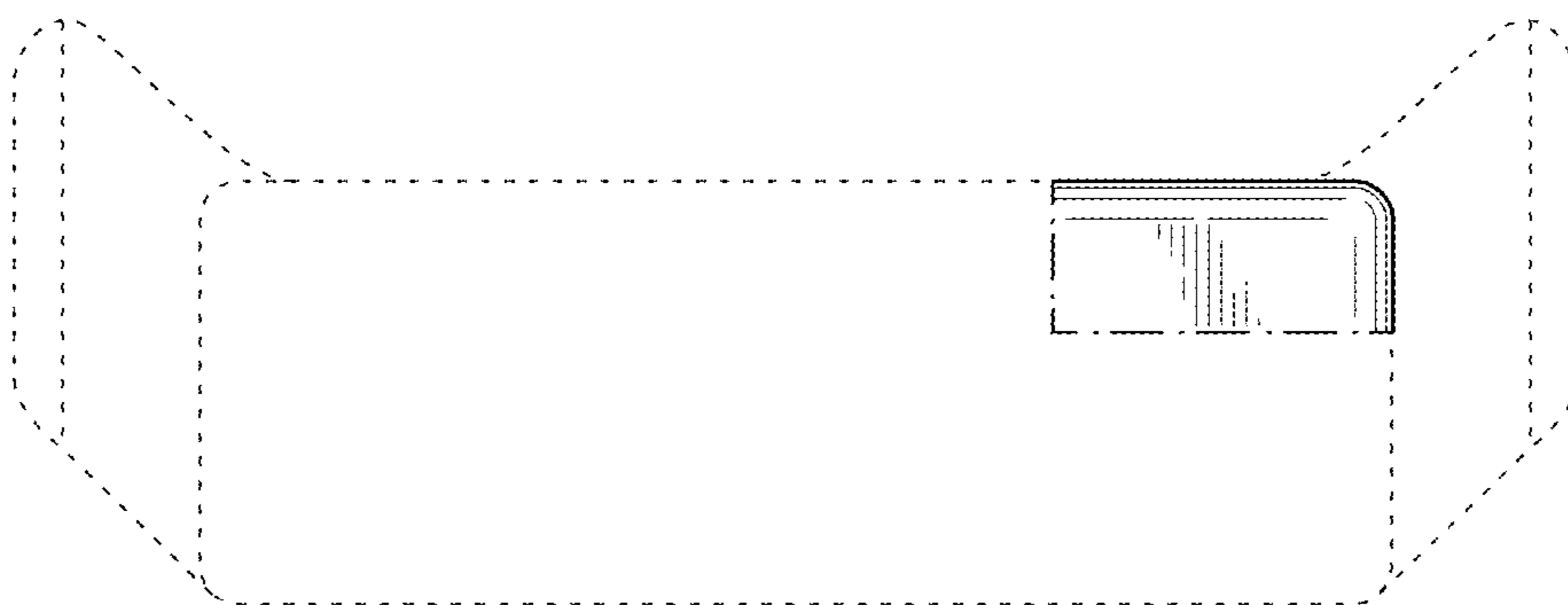

FIG. 7

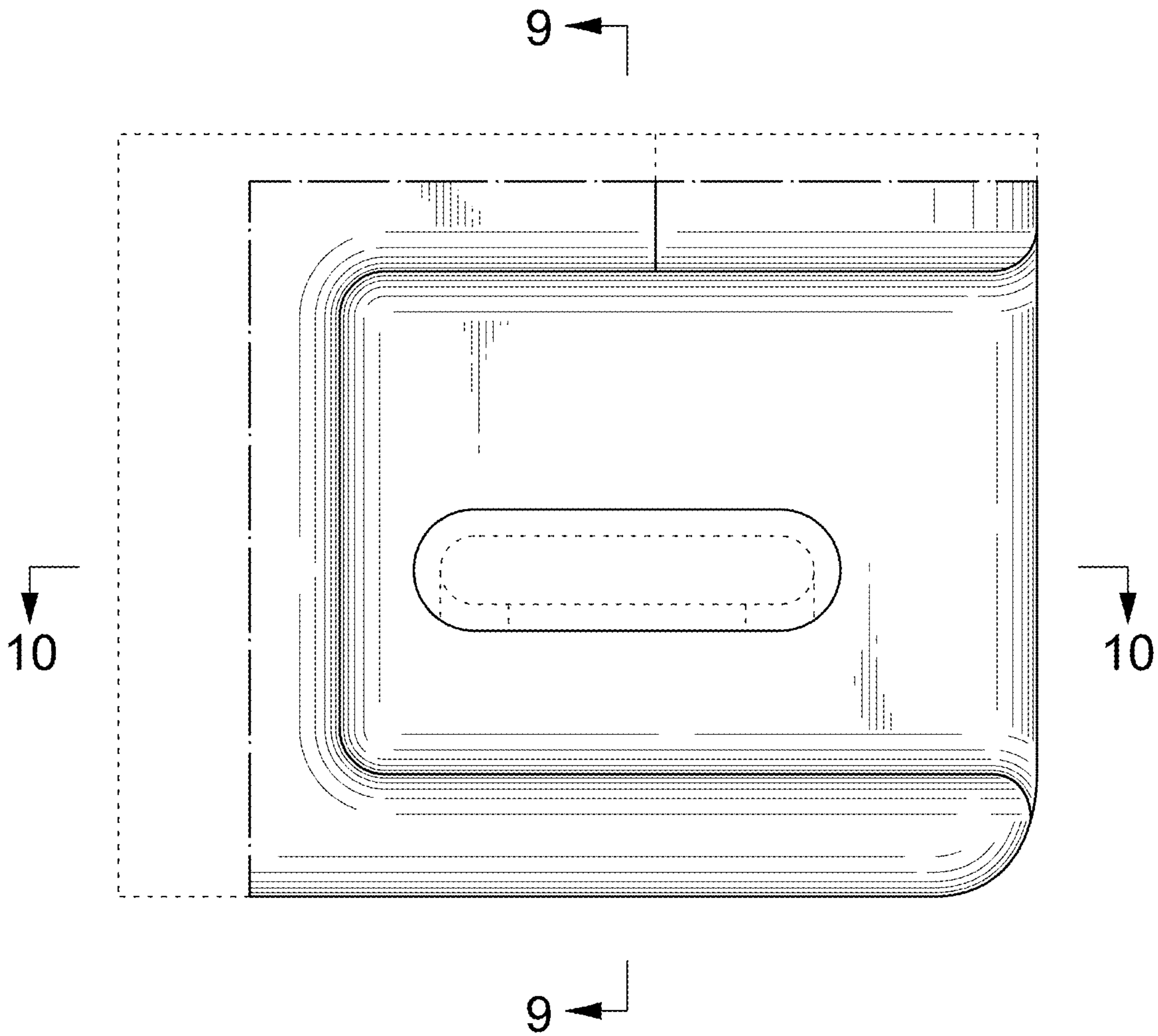

FIG. 8

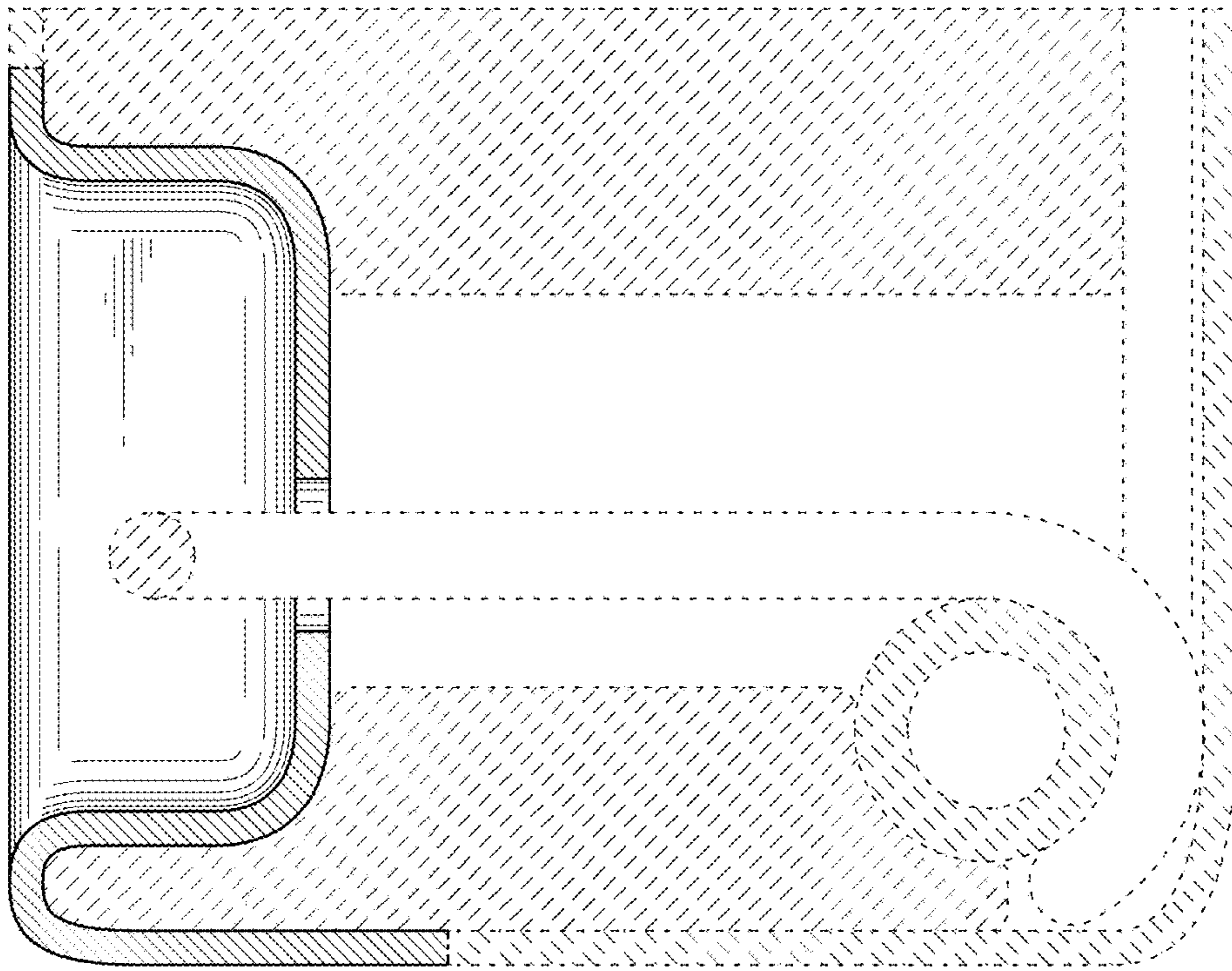

FIG. 9

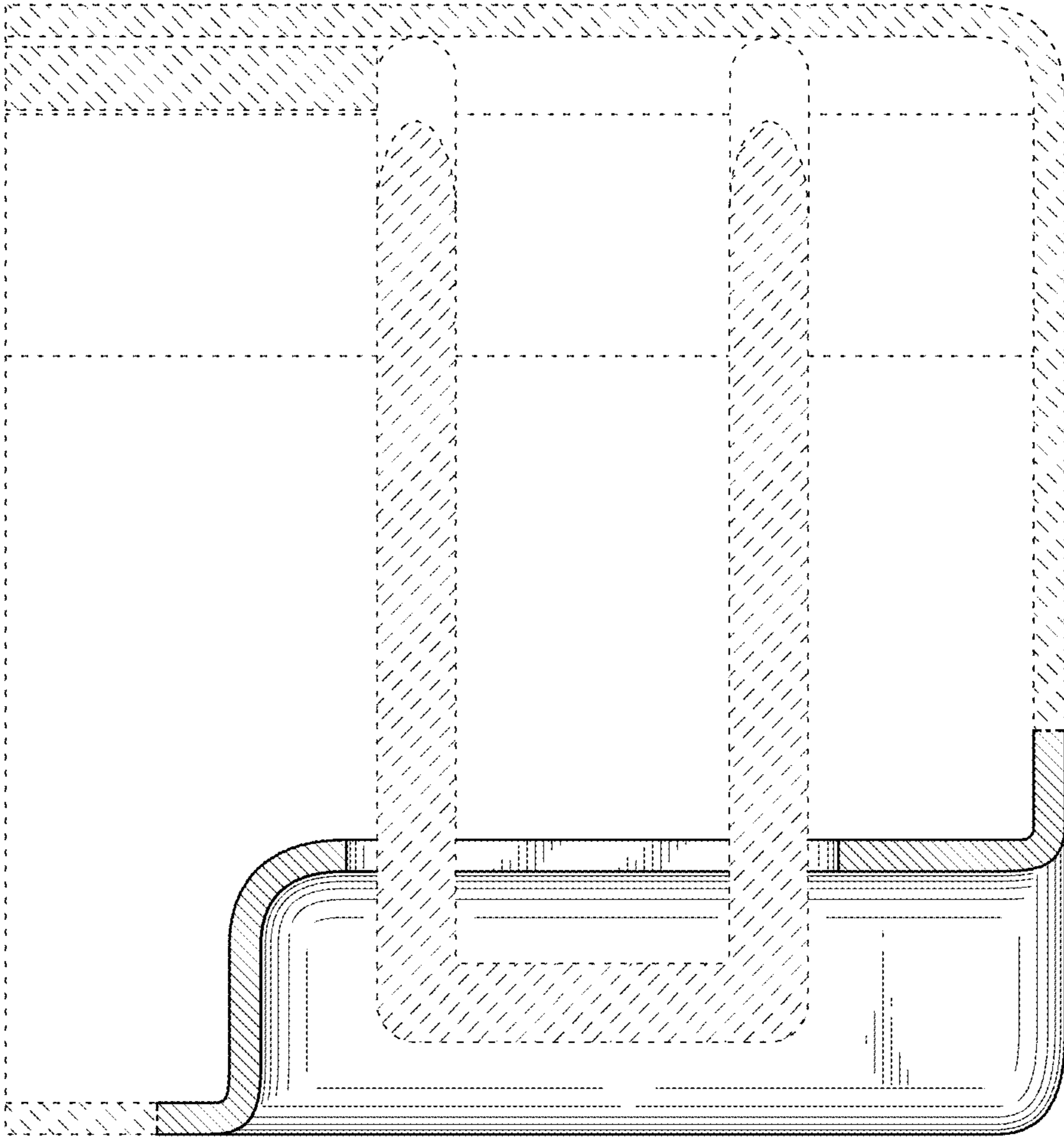

FIG. 10