

US00D792695S

(12) **United States Design Patent** (10) **Patent No.:** **US D792,695 S**
Ruark (45) **Date of Patent:** **** Jul. 25, 2017**

(54) **SHOE UPPER**

- (71) Applicant: **Converse Inc.**, Boston, MA (US)
- (72) Inventor: **Quince Ruark**, Boston, MA (US)
- (73) Assignee: **Converse Inc.**, Boston, MA (US)
- (**) Term: **15 Years**
- (21) Appl. No.: **29/545,661**
- (22) Filed: **Nov. 14, 2015**
- (51) **LOC (10) Cl.** **02-99**
- (52) **U.S. Cl.**
USPC **D2/972**
- (58) **Field of Classification Search**
USPC D2/902, 906-908, 944, 946, 969,
D2/972-974
CPC ... A43B 13/181; A43B 13/141; A43B 13/186;
A43B 13/188; A43B 23/00; A43B 23/02;
A43B 5/00; A43B 23/26; A43B 1/04;
A43B 11/14; A43B 7/00; A43C 1/00;
A43C 11/00
See application file for complete search history.

(56) **References Cited**

U.S. PATENT DOCUMENTS

D438,697 S *	3/2001	Matis	D2/902
D456,985 S *	5/2002	Clegg	D2/972
D457,296 S *	5/2002	Burt	D2/902
D458,015 S *	6/2002	Dolan	D2/972
D460,251 S *	7/2002	Dolan	D2/972
D515,801 S *	2/2006	Smith, III	D2/972
D587,891 S *	3/2009	Minami	D2/972
D608,540 S *	1/2010	Dekovic	D2/972
D687,220 S *	8/2013	Aveni	D2/972
D687,625 S *	8/2013	Aveni	D2/972
D722,759 S *	2/2015	Weddle	D2/907

OTHER PUBLICATIONS

Puma X Solange WMNS Match Pack [online], [retrieved Nov. 17, 2016], Retrieved from Internet URL: <https://kithnyc.com/blogs/news/42321537-puma-x-solange-wmns-match-pack>; 3 color sheets, Dated Sep. 1, 2015.

Puma Vikky Mesh Sneaker [online], [retrieved Nov. 17, 2016], Retrieved from Internet URL <<http://www.dsw.com/shoe/puma+vikky+mesh+sneaker+++womens?prodlid=327242>>; 1 color page, Date unknown but at least as early as Nov. 13, 2015.

Summer Perfed Converse Chuck Taylor All Star [online], [retrieved Nov. 17, 2016], Retrieved from Internet URL <<http://www.converseallstarsandals.com/summer-converse-perfed-chuck-taylor-all-star-sneakers-white-low-tops-canvas-sandals-p-700.html>> 1 color page, Date unknown but at least as early as Nov. 13, 2015.

(Continued)

Primary Examiner — Dominic Simone
(74) *Attorney, Agent, or Firm* — Banner & Witcoff, Ltd.

(57) **CLAIM**

The ornamental design for a shoe upper, as shown and described.

DESCRIPTION

FIG. 1 is a front perspective view of a shoe upper showing my new design;
FIG. 2 is a side view thereof; and,
FIG. 3 is a rear perspective view thereof.
The broken lines immediately adjacent to the shaded area represent unclaimed boundaries of the design. The broken line showing of four eyelets and the unshaded region therein are for environmental purposes only and form no part of the claimed design. The broken lines showing the remainder of the shoe are for environmental purposes only and form no part of the claimed design.

1 Claim, 3 Drawing Sheets

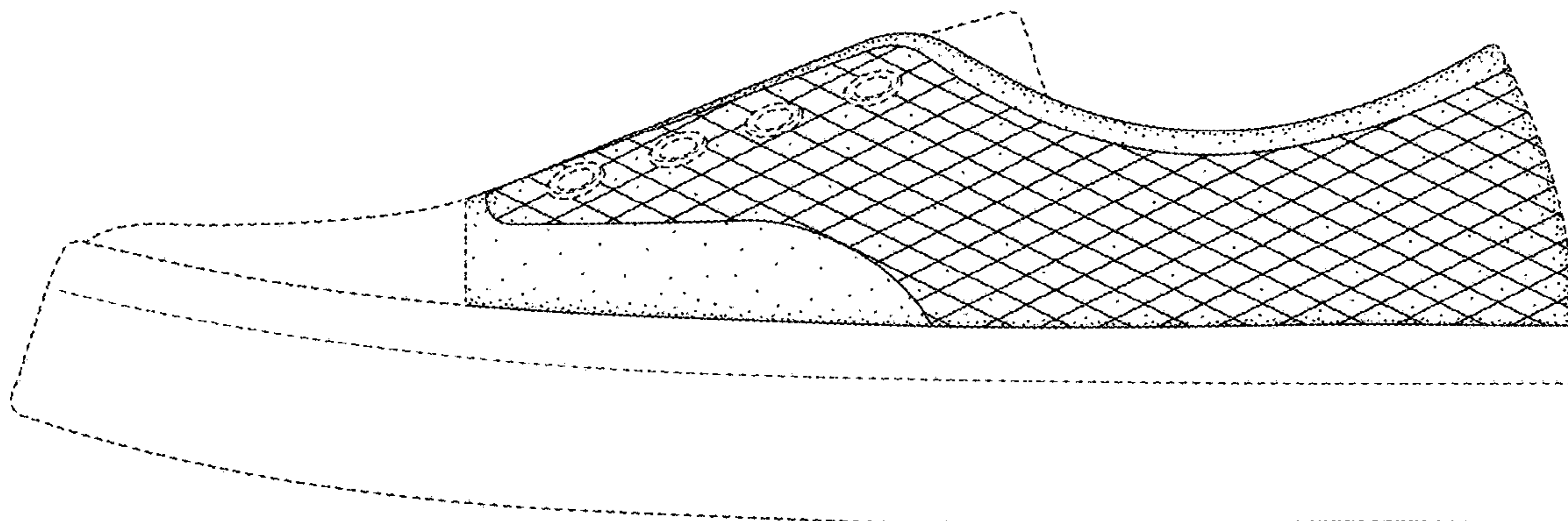

(56)

References Cited

OTHER PUBLICATIONS

Tennis Converse All Star Skidgrip CVO OX [online], [retrieved Nov. 17, 2016], Retrieved from Internet URL <http://www.zattini.com.br/produto/tenis-converse-all-star-skidgrip-cvo-ox-047-0459-128>; 1 color page, Date unknown but at least as early as Nov. 13, 2015.

Vans Authentic Lo Pro [online], [retrieved Nov. 17, 2016], Retrieved from Internet URL https://sidewalkmag.com/instagram/photos/1003508073760454719_11048741; 2 color pages, Dated Sep. 6, 2015.

Vans 2 Tone Charcoablack/Biscay Green 2 Tone Era Mens Shoes [online], [retrieved Nov. 17, 2016], Retrieved from Internet URL <http://www.csneaker.com/201309/vans-2-tone-charcoalblackbiscay-green-2-tone-era-mens-shoes.html> 1 color page, Date unknown but at least as early as Nov. 13, 2015.

* cited by examiner

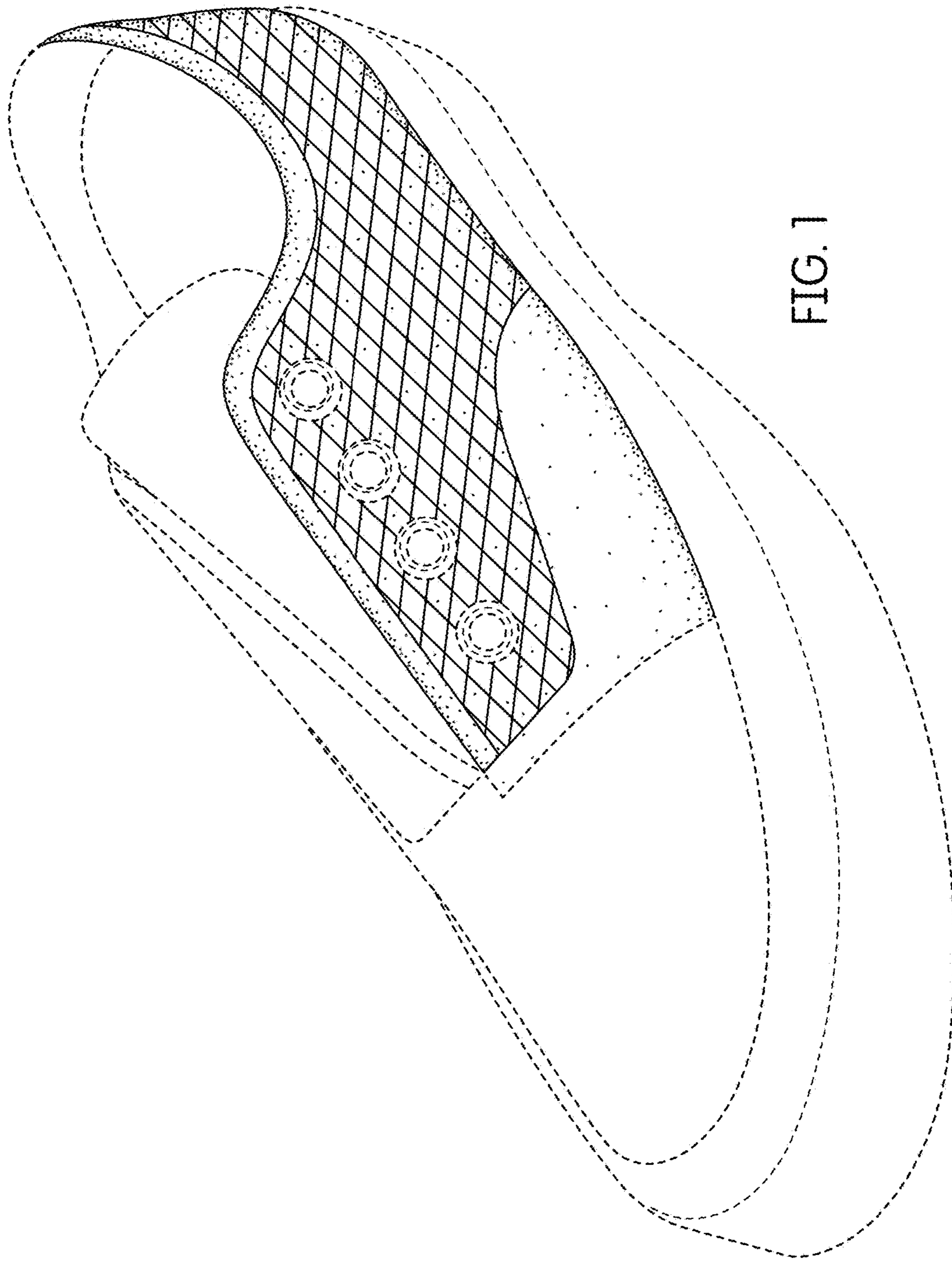

FIG. 1

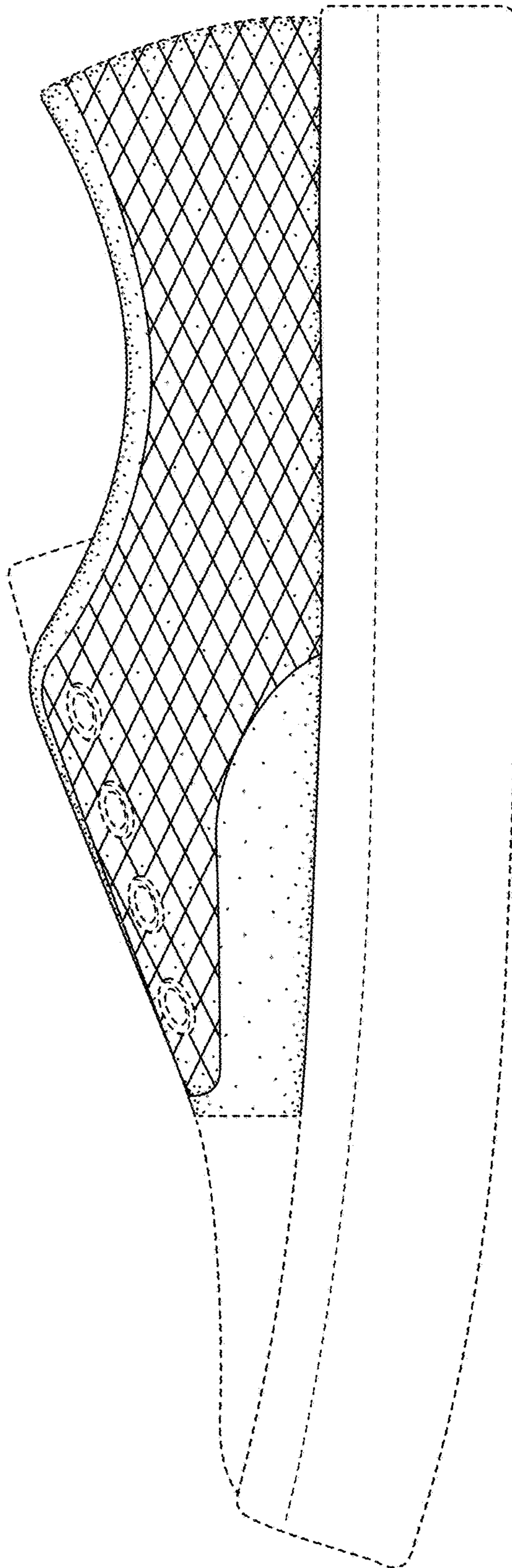

FIG. 2

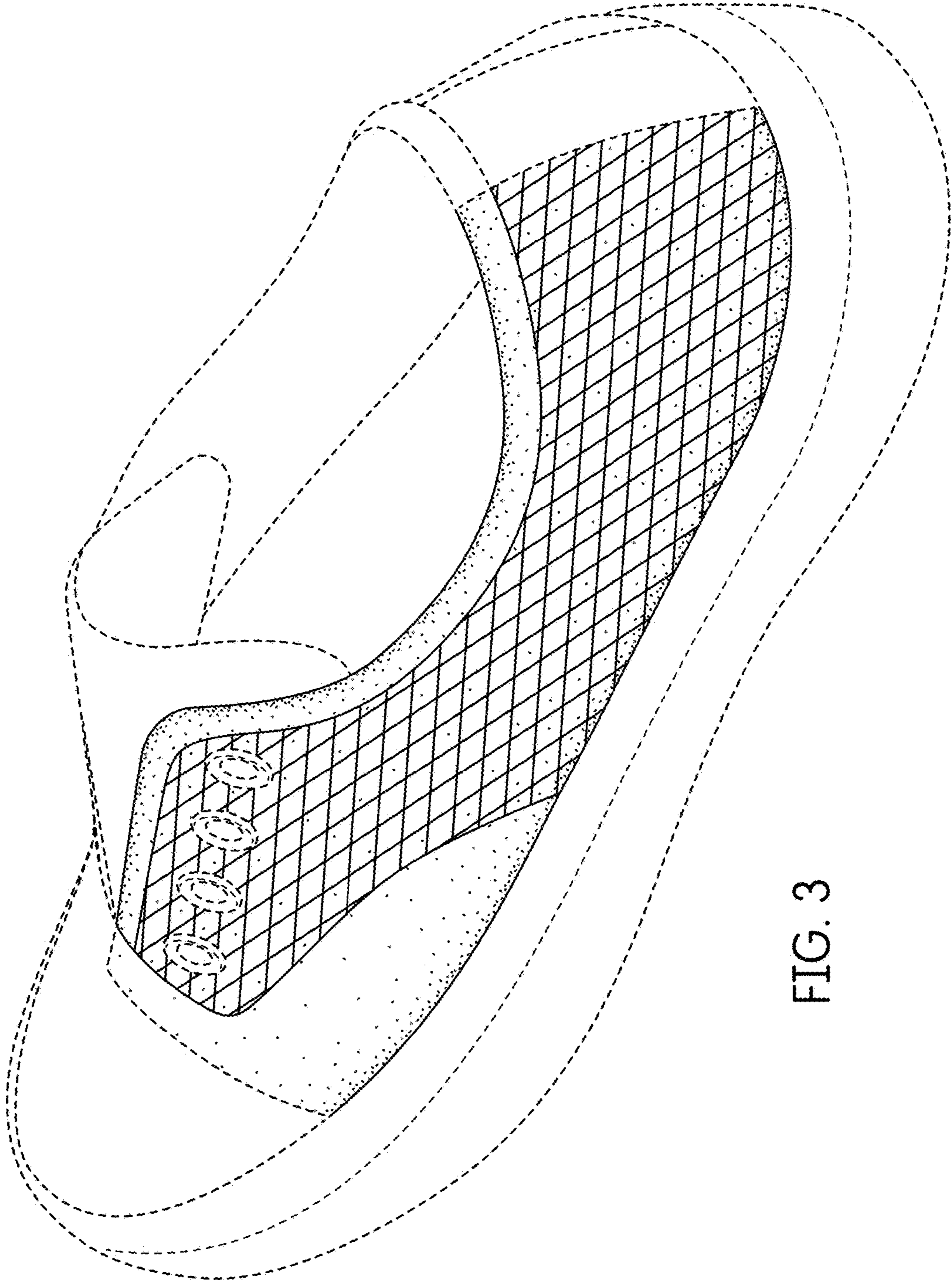

FIG. 3