



US00D792627S

(12) **United States Design Patent** (10) **Patent No.:** **US D792,627 S**  
**Snell et al.** (45) **Date of Patent:** **\*\* Jul. 18, 2017**

(54) **LUMINAIRE**  
(71) Applicant: **Cree, Inc.**, Durham, NC (US)  
(72) Inventors: **Nathan Snell**, Raleigh, NC (US);  
**Jeremy Sorenson**, Oak Creek, WI (US)  
(73) Assignee: **Cree, Inc.**, Durham, NC (US)  
(\*\*) Term: **15 Years**

8,485,684 B2 7/2013 Lou et al.  
D698,479 S 1/2014 Soni  
D708,379 S 7/2014 Ruffalo et al.  
D708,380 S 7/2014 Ruffalo et al.  
D715,984 S 10/2014 Durdle et al.  
D718,482 S 11/2014 Snell et al.  
D718,483 S 11/2014 Meredith et al.  
D719,696 S 12/2014 Zhang  
9,028,087 B2 5/2015 Wilcox et al.  
D760,936 S \* 7/2016 Jurdana ..... D26/71  
D764,091 S \* 8/2016 Snell ..... D26/71  
2016/0186970 A1\* 6/2016 Sorenson ..... F21V 23/008  
362/234

(21) Appl. No.: **29/556,325**  
(22) Filed: **Feb. 29, 2016**  
(51) **LOC (10) Cl.** ..... **26-05**  
(52) **U.S. Cl.**  
USPC ..... **D26/71**  
(58) **Field of Classification Search**  
USPC ..... D26/63, 71, 92  
CPC .. F21S 8/033; F21S 8/036; F21S 8/085; F21S  
8/086; F21V 21/30; F21W 2111/02  
See application file for complete search history.

(Continued)  
*Primary Examiner* — Clare E Heflin  
(74) *Attorney, Agent, or Firm* — McCracken & Gillen  
LLC

(57) **CLAIM**  
The ornamental design for the luminaire, as shown and described.

(56) **References Cited**  
U.S. PATENT DOCUMENTS  
D187,750 S 4/1960 Husby et al.  
D199,366 S 10/1964 Izzi  
D206,240 S 11/1966 Rutter  
D220,778 S \* 5/1971 Jablonski et al. .... D26/71  
D264,135 S \* 4/1982 Zwillich ..... D26/71  
D283,170 S \* 3/1986 Newgard ..... D26/71  
D347,080 S 5/1994 Mehaffey et al.  
D348,531 S 7/1994 Mehaffey et al.  
D572,857 S 7/2008 Kauffman et al.  
7,758,211 B2\* 7/2010 Zheng ..... F21V 29/004  
362/249.02  
D634,874 S 3/2011 Yamada et al.  
8,025,419 B2 9/2011 Yang  
D653,374 S 1/2012 Ham  
8,267,541 B2 9/2012 Watanabe et al.  
D676,175 S \* 2/2013 Akinrele ..... D26/71  
D676,176 S \* 2/2013 Akinrele ..... D26/71

**DESCRIPTION**

FIG. 1 is an isometric view of a top, front, and left side of an ornamental design of a luminaire;  
FIG. 2 is a front elevational view of the luminaire of FIG. 1;  
FIG. 3 is a top plan view of the luminaire of FIG. 1;  
FIG. 4 is a left side elevational view of the luminaire of FIG. 1;  
FIG. 5 is a right side elevational view of the luminaire of FIG. 1;  
FIG. 6 is a bottom plan view of the luminaire of FIG. 1;  
FIG. 7 is a rear elevational view of the luminaire of FIG. 1; and,  
FIG. 8 is an isometric view of a bottom, front, and left side of the luminaire of FIG. 1.  
The broken lines (where present) in all FIGS. illustrate portions of the luminaire that form no part of the claimed design.

**1 Claim, 5 Drawing Sheets**

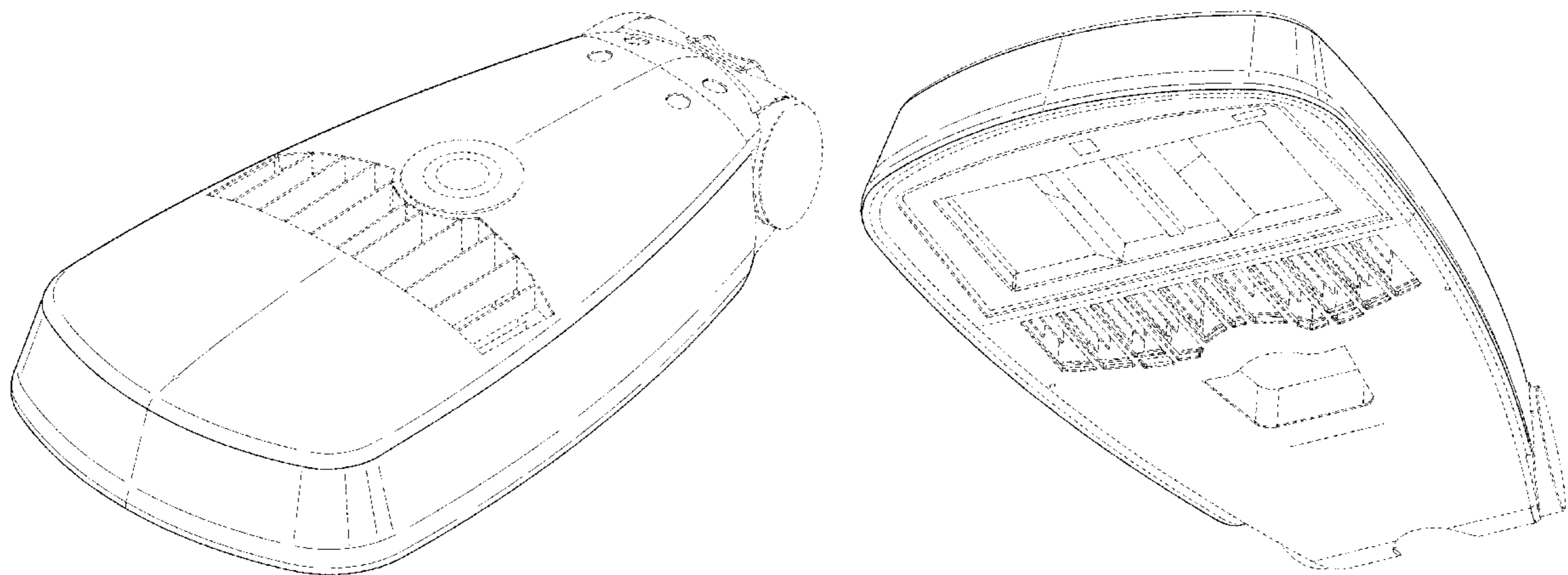

(56)

**References Cited**

U.S. PATENT DOCUMENTS

2016/0187555 A1\* 6/2016 Yuan ..... G02B 6/002  
362/343

\* cited by examiner

FIG. 1

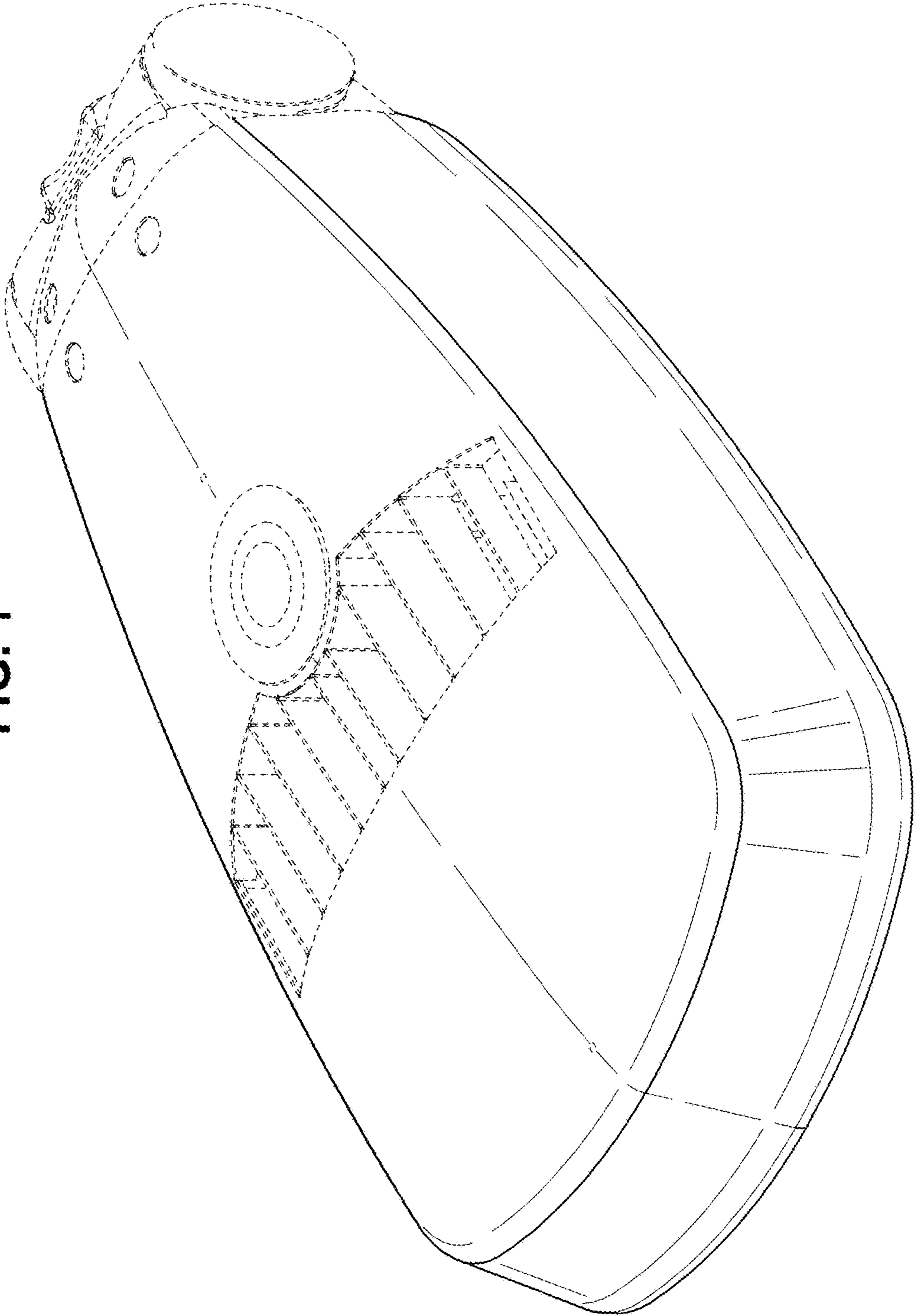

FIG. 2

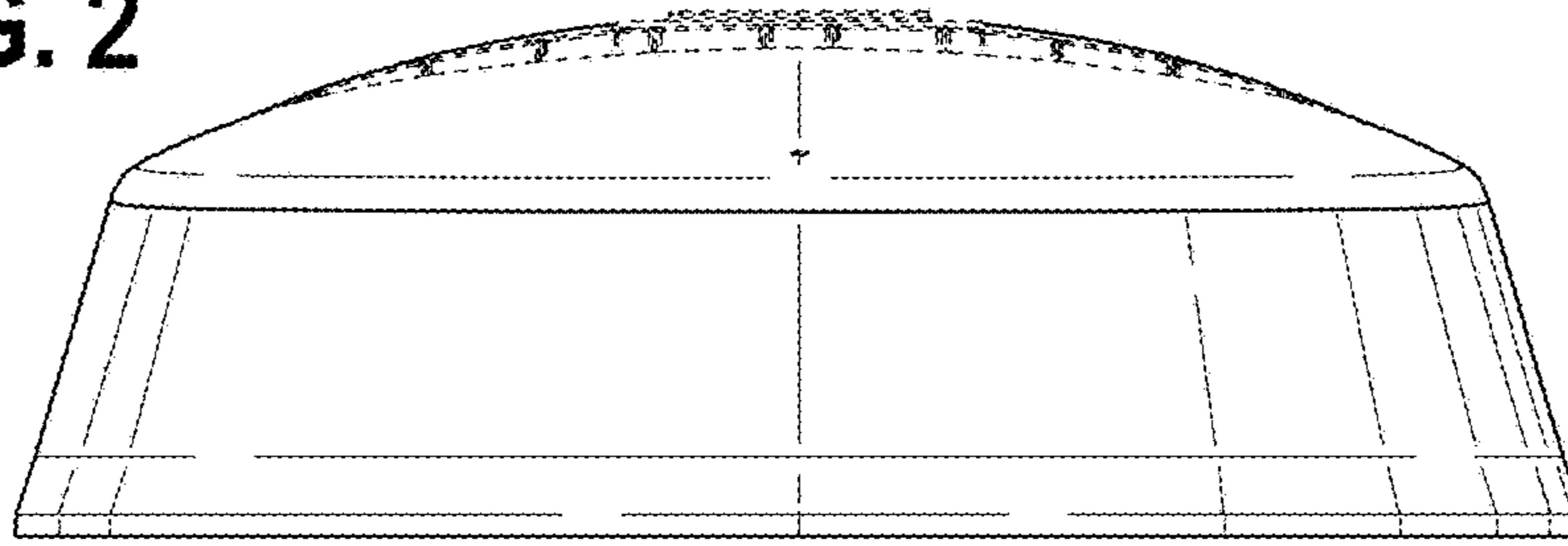
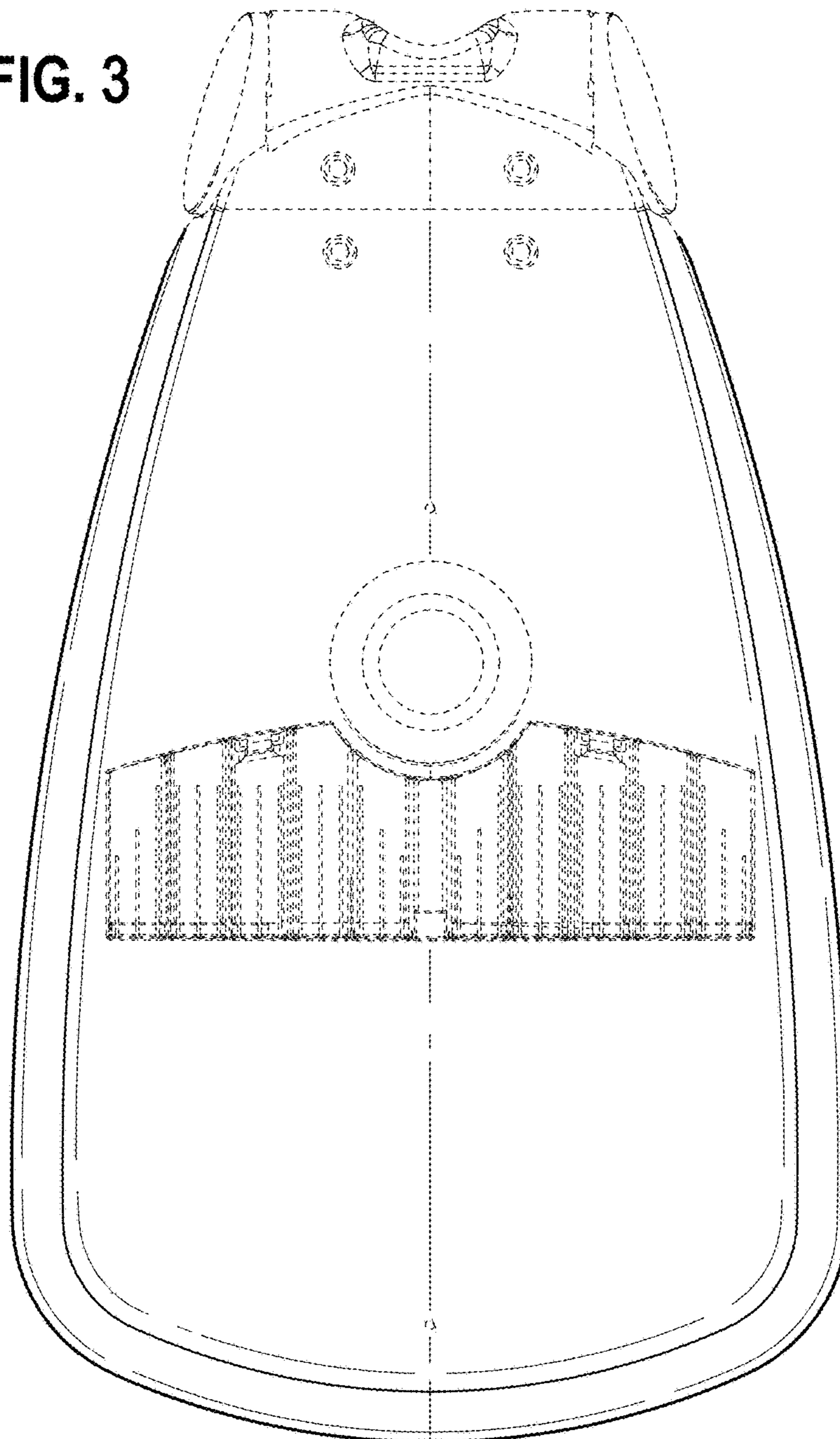
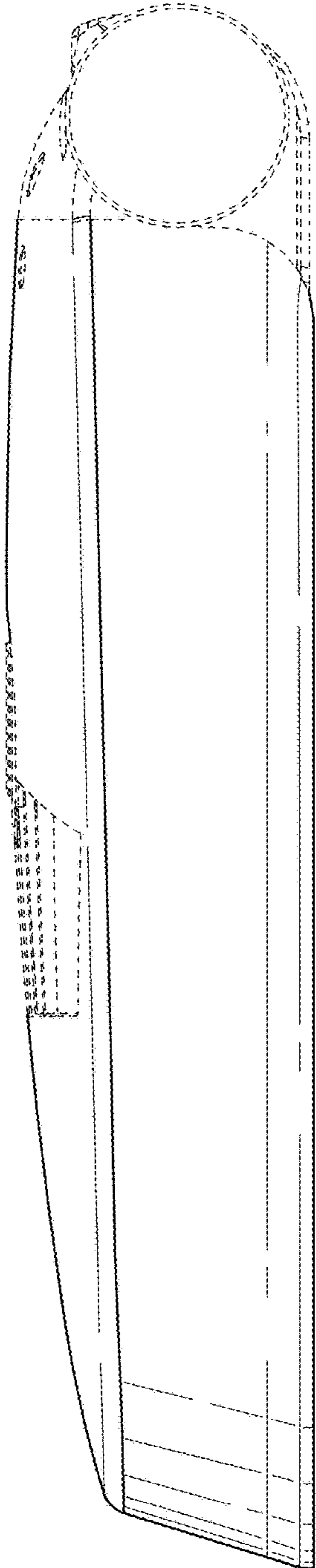

FIG. 3



**FIG. 4**



**FIG. 5**

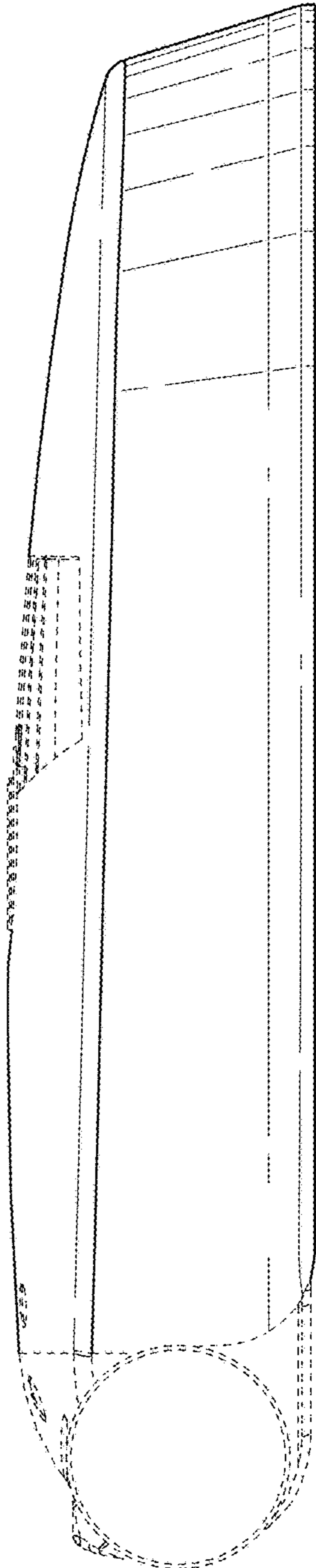

FIG. 6

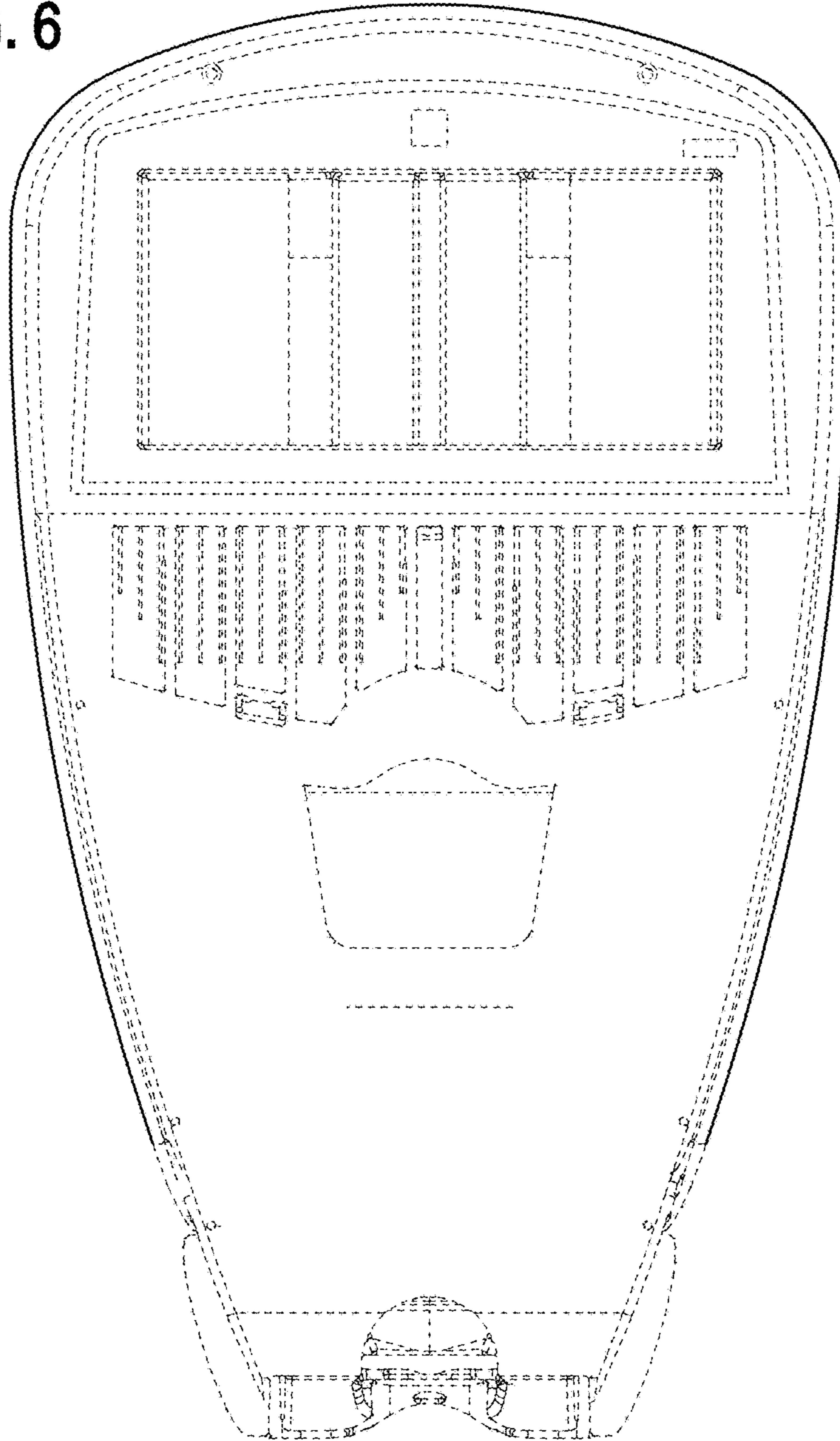

FIG. 7

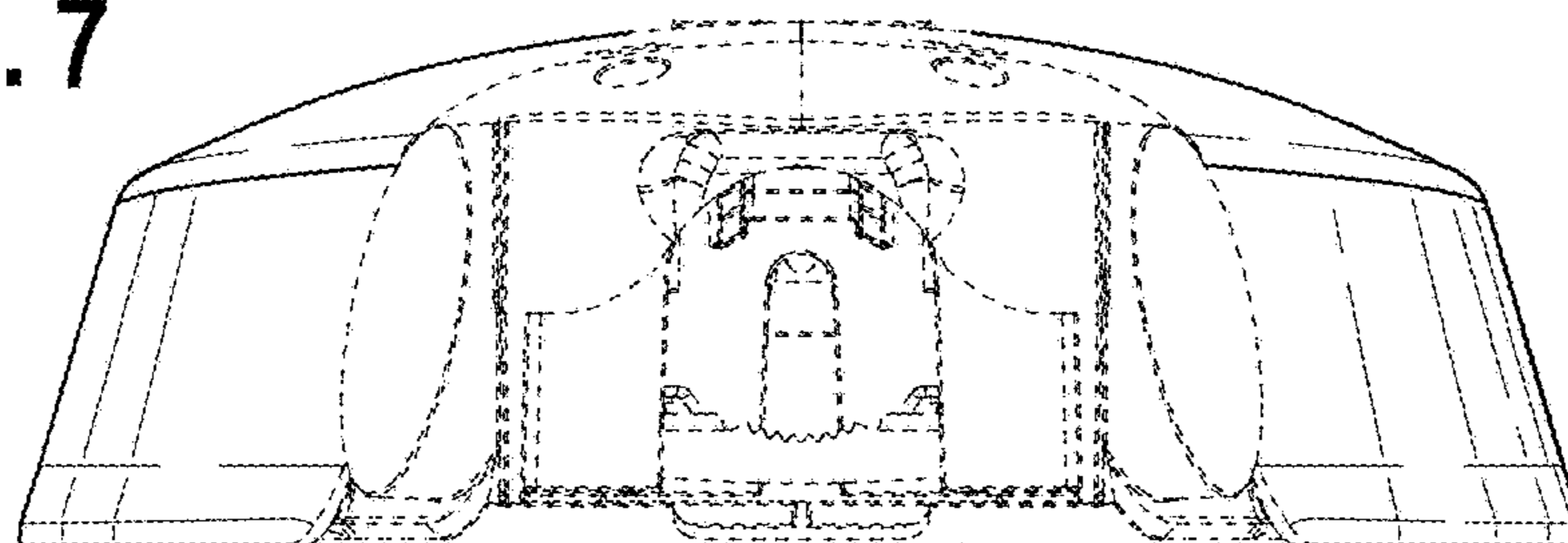

FIG. 8

