



US00D792606S

(12) **United States Design Patent**  
**Walsh**

(10) **Patent No.:** **US D792,606 S**  
(45) **Date of Patent:** **\*\* \*Jul. 18, 2017**

(54) **LITE FOR DOORS AND ENTRYWAYS**

(71) Applicant: **Masonite Corporation**, Tampa, FL  
(US)

(72) Inventor: **Jason Walsh**, Batavia, IL (US)

(73) Assignee: **Masonite Corporation**, Tampa, FL  
(US)

(\*) Notice: This patent is subject to a terminal disclaimer.

(\*\*) Term: **14 Years**

(21) Appl. No.: **29/479,295**

(22) Filed: **Jan. 14, 2014**

**Related U.S. Application Data**

(60) Continuation of application No. 29/464,091, filed on Aug. 13, 2013, now Pat. No. Des. 697,638, which is a division of application No. 29/434,723, filed on Oct. 16, 2012, now Pat. No. Des. 687,974, which is a division of application No. 29/409,473, filed on Dec. 23, 2011, now Pat. No. Des. 669,196.

(51) **LOC (10) Cl.** ..... **25-01**

(52) **U.S. Cl.**  
USPC ..... **D25/110; D25/48.7**

(58) **Field of Classification Search**  
USPC ..... D25/103, 110, 111, 106  
CPC ... B44F 11/04; B44C 5/00; B44C 3/12; B44C 3/123; B44C 5/04; B44C 5/0407; E04F 19/00; E06B 7/30  
See application file for complete search history.

(56) **References Cited**

**U.S. PATENT DOCUMENTS**

286,434 A 10/1883 Herzog  
D41,286 S 4/1911 McQuinn

1,612,054 A 12/1926 Rez  
1,678,439 A 7/1928 Le Roy  
1,741,917 A \* 12/1929 Brockett ..... E06B 7/30  
109/10  
4,619,850 A 10/1986 Charlton  
D336,139 S 6/1993 Wilkening et al.  
6,185,883 B1 2/2001 Howard  
D478,674 S 8/2003 Lamberts  
D482,132 S 11/2003 Alexander  
D488,565 S 4/2004 Bresciani  
6,736,534 B1 5/2004 Fite  
D490,909 S 6/2004 Barnard  
D559,409 S 1/2008 McCarthy  
D589,158 S \* 3/2009 Hu ..... D25/103  
D627,083 S 11/2010 Walsh  
D669,196 S \* 10/2012 Walsh ..... D25/111  
D687,974 S \* 8/2013 Walsh ..... D25/110

(Continued)

*Primary Examiner* — Susan Bennett Hattan  
*Assistant Examiner* — Leanne Was-Englehart  
(74) *Attorney, Agent, or Firm* — Berenato & White, LLC

(57) **CLAIM**

The ornamental design for a lite for doors and entryways, as shown and described.

**DESCRIPTION**

FIG. 1 is a front elevational view of my design; FIG. 2 is a front elevational view of a second embodiment; FIG. 3 is a front elevational view of a third embodiment; FIG. 4 is a front elevational view of a fourth embodiment; FIG. 5 is a front elevational view of a fifth embodiment; and, FIG. 6 is a front elevational view of a sixth embodiment. The rear elevational view of each of FIGS. 1-6 is a mirror image thereof. The broken lines in the drawings illustrate environment and form no part of the claimed invention. The stippling in the drawings illustrate contrast.

**1 Claim, 6 Drawing Sheets**

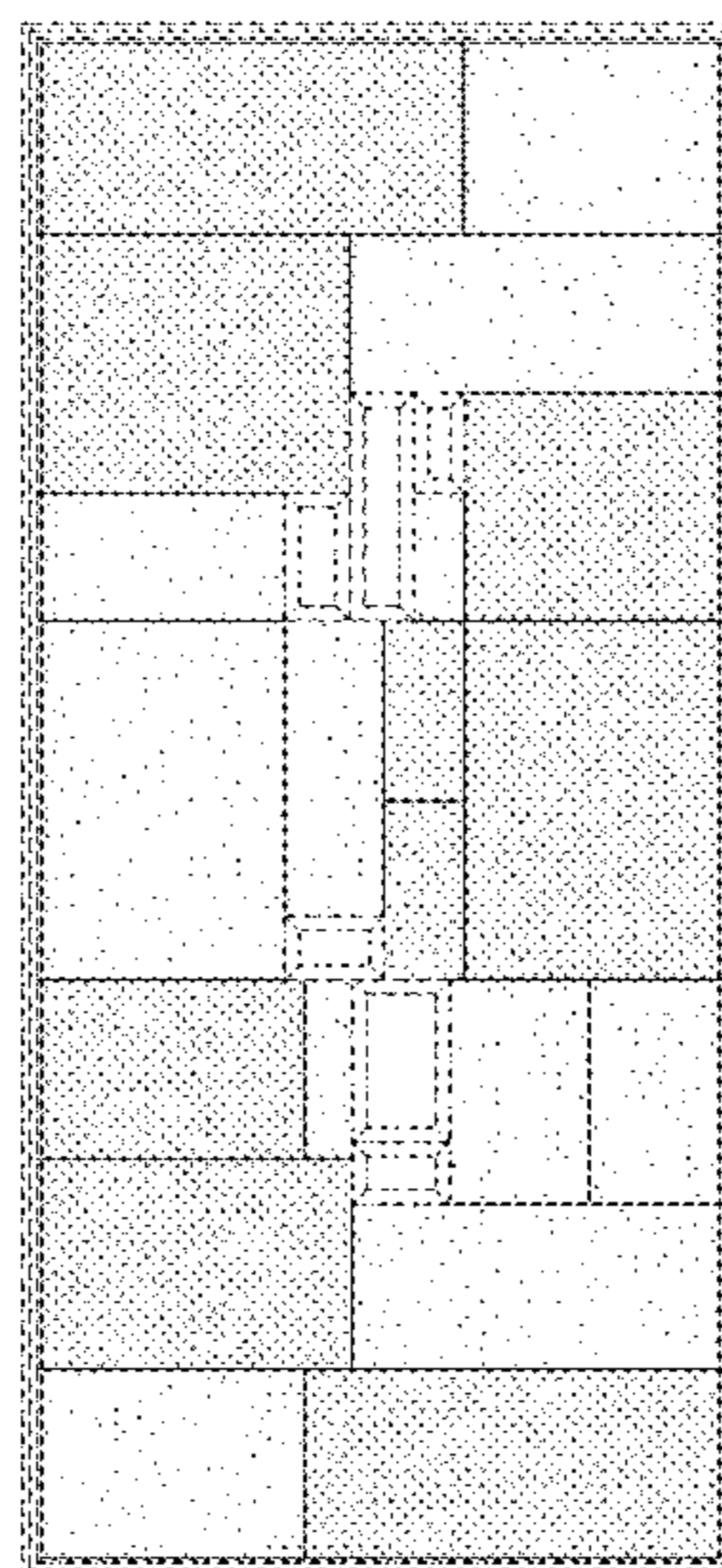
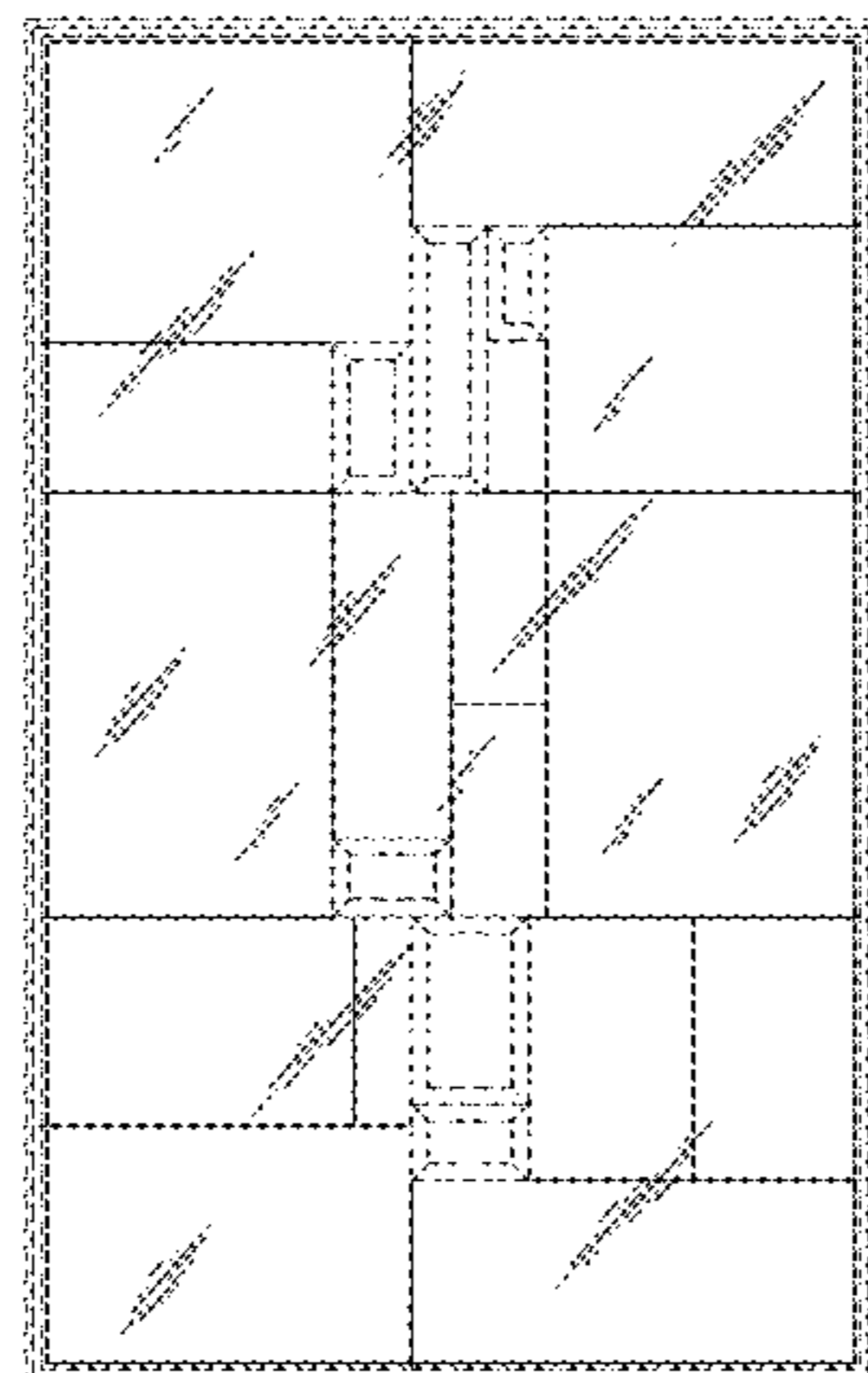

(56)

**References Cited**

U.S. PATENT DOCUMENTS

2006/0000173 A1 1/2006 Edstrom  
2006/0046017 A1 3/2006 Adickes

\* cited by examiner

FIG. 1

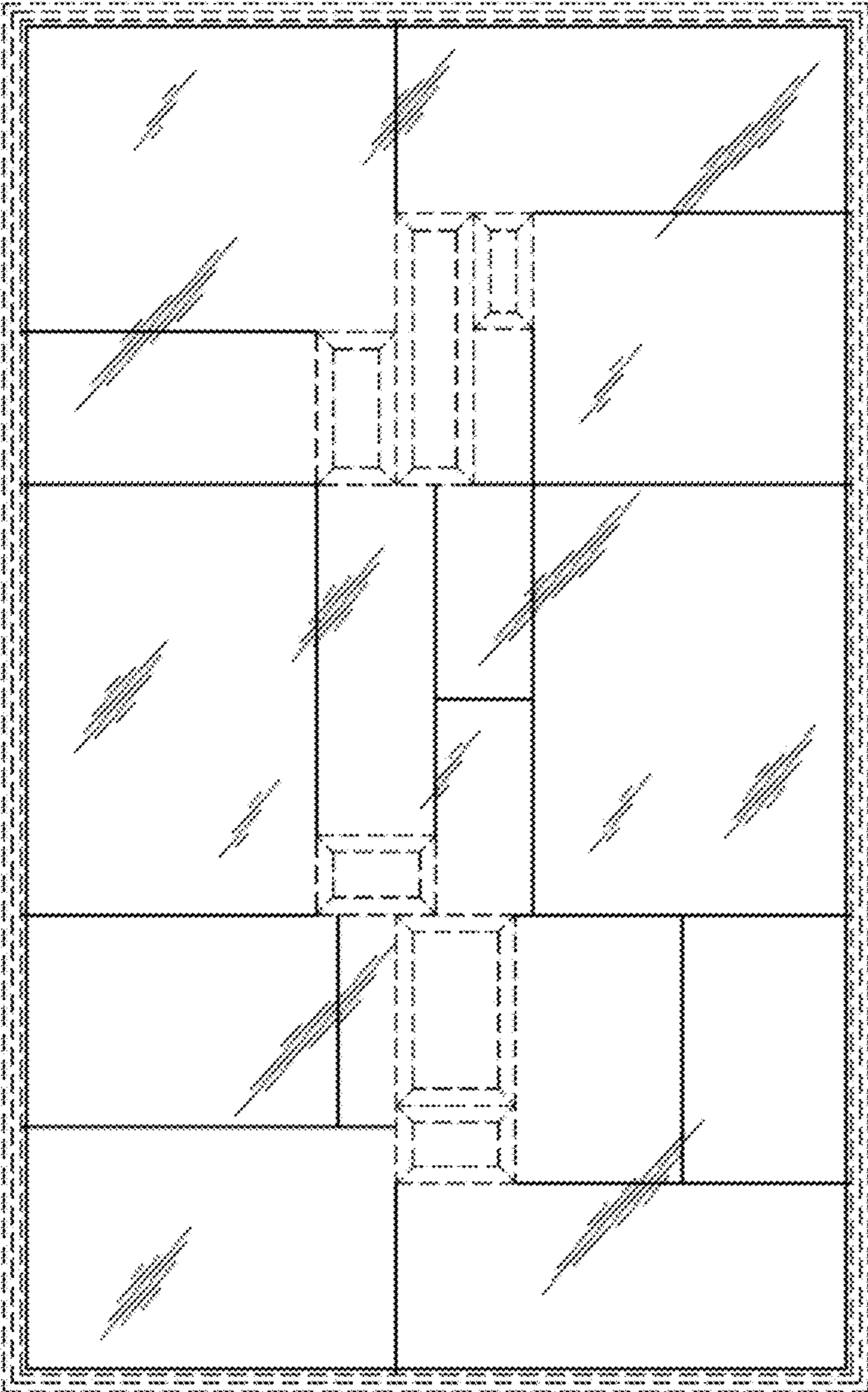

FIG. 2

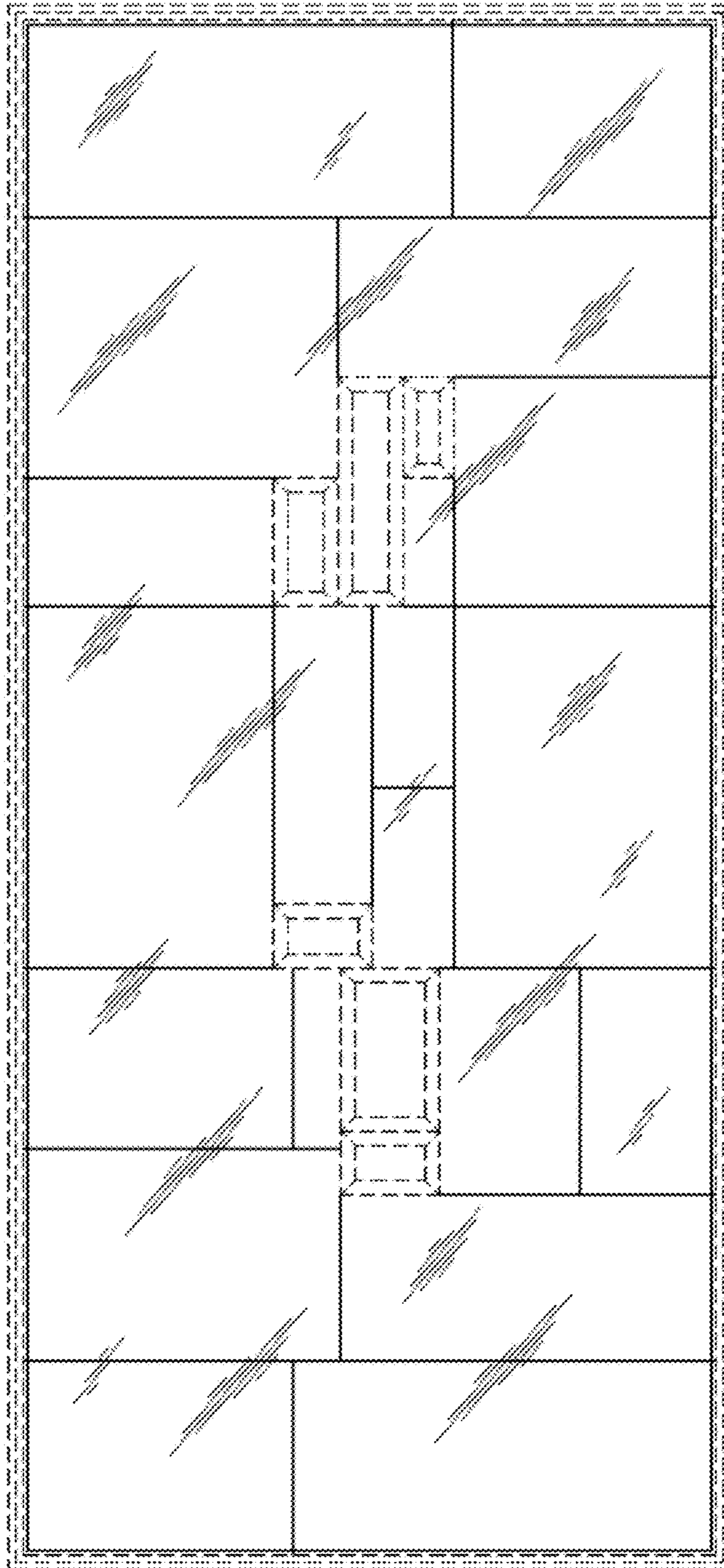

FIG. 3

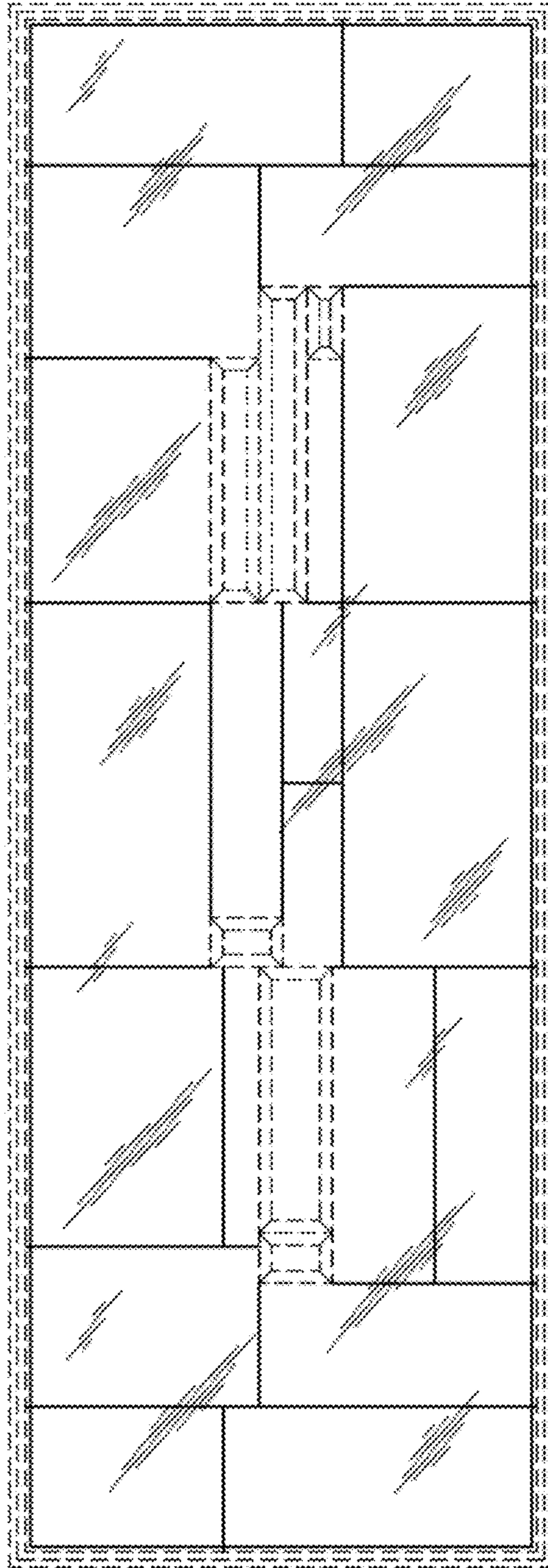

FIG. 4

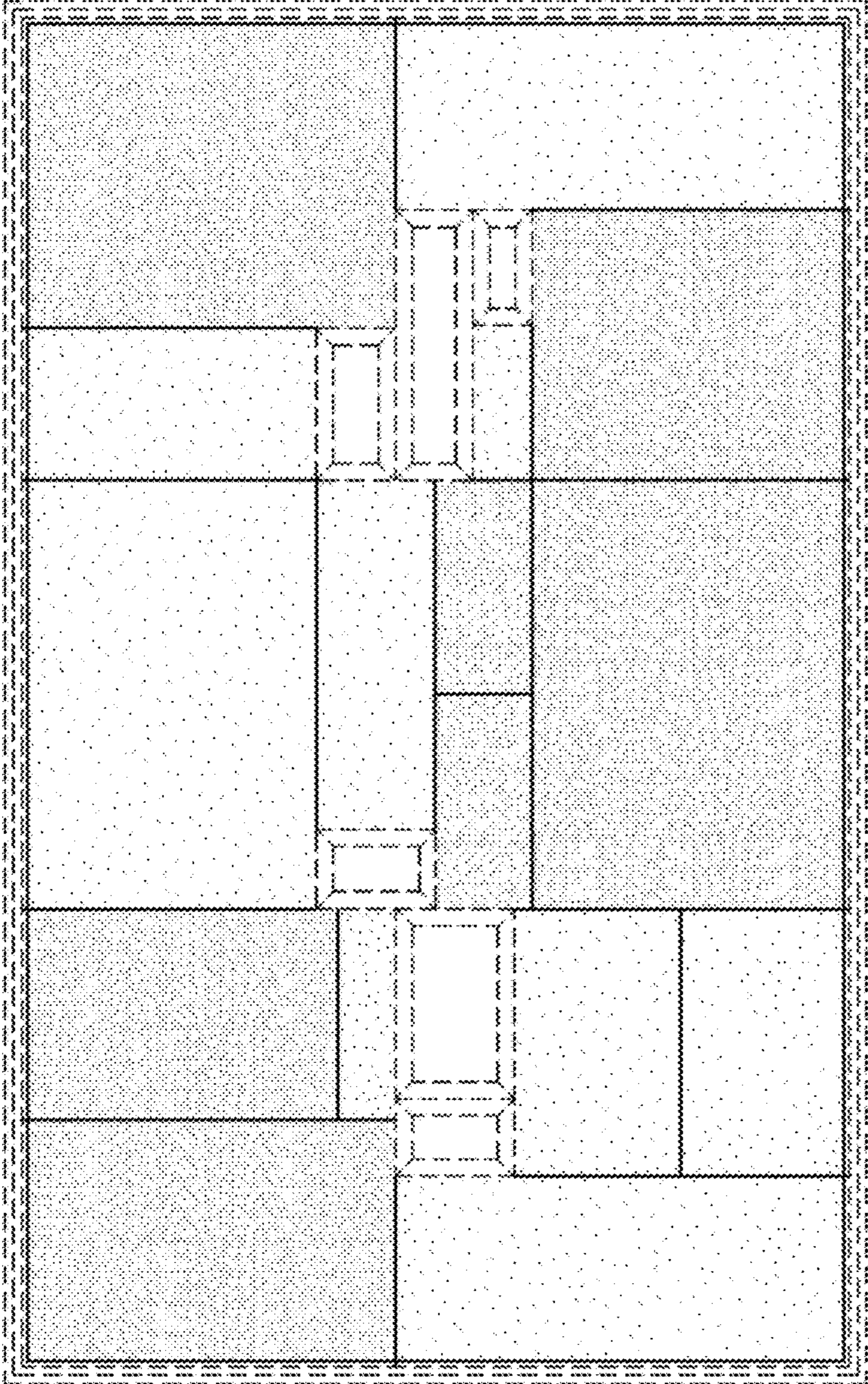

FIG. 5

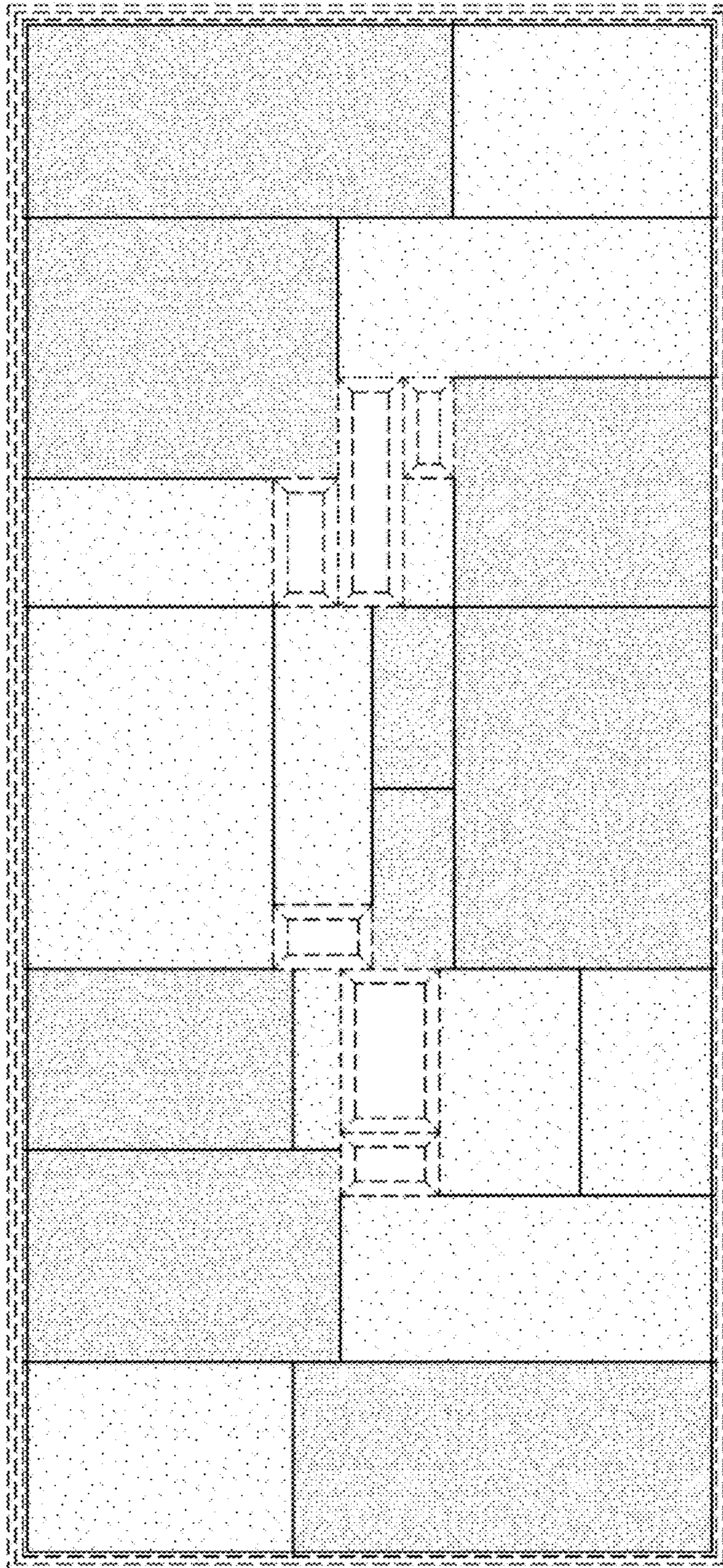

FIG. 6

