



US00D792576S

(12) **United States Design Patent**
Mayes

(10) **Patent No.:** **US D792,576 S**
(45) **Date of Patent:** **** Jul. 18, 2017**

(54) **SOFFIT VENT**

1/02; F17C 13/04; F22B 1/1876; F22B
1/22; F22B 3/04

See application file for complete search history.

(71) Applicant: **Kerry Mayes**, Member, KY (US)

(72) Inventor: **Kerry Mayes**, Member, KY (US)

(73) Assignee: **Graceland Properties, LLC**,
Cunningham, KY (US)

(**) Term: **15 Years**

(21) Appl. No.: **29/534,604**

(22) Filed: **Jul. 30, 2015**

(51) **LOC (10) Cl.** **23-04**

(52) **U.S. Cl.**
USPC **D23/393**

(58) **Field of Classification Search**

USPC D14/356; D10/93, 104.1, 108, 114;
D8/4, 25, 52; D17/20, 22, 23; D23/323,
D23/328, 333, 335, 336, 337, 341, 352,
D23/357, 370, 385, 386, 397, 399, 400,
D23/406, 411, 413, 499, 382, 388, 391,
D23/392, 393, 394, 395; D13/182
CPC H01R 13/5213; B60Q 1/04; B60Q 1/26;
G10D 3/006; G10D 13/023; G10D
13/027; B25B 15/001; G10H 3/143;
G10H 3/181; G10G 5/005; A42B 1/04;
B64C 11/04; B64C 11/16; B64C 11/18;
B64C 11/20; B64C 2001/009; F03D
3/062; F03D 11/04; F04D 19/002; F04D
25/068; F04D 25/088; F24F 1/0018; F24F
13/24; B64D 13/02; B64D 13/00; E04C
2/427; E06B 3/5892; E06B 7/02; B24B
37/04; E04F 17/00; E21F 1/04; F01P

(56) **References Cited**

U.S. PATENT DOCUMENTS

998,421 A * 7/1911 Strin E06B 7/02
160/91
1,833,704 A * 11/1931 Bins E21F 1/04
138/107
2,251,725 A * 8/1941 Warren F25D 17/067
165/55

(Continued)

FOREIGN PATENT DOCUMENTS

EP 0971083 A2 * 1/2000

OTHER PUBLICATIONS

Patio drainage channel, image post date Jun. 5, 2016, site visited
Feb. 18, 2017, (online), <<http://web.archive.org/web/20160605234557/http://www.archiexpo.com/prod/zinco-gmbh/product-66390-481446.html>>.*

(Continued)

Primary Examiner — Kevin Rudzinski
Assistant Examiner — Sean D Lough
(74) *Attorney, Agent, or Firm* — Bruce E. Weir

(57) **CLAIM**

The ornamental design for a soffit vent, as shown and described.

DESCRIPTION

FIG. 1 is a front elevational view of a soffit vent showing my new design;
FIG. 2 is a rear elevational view thereof;
FIG. 3 is an enlarged left side elevational view thereof;
FIG. 4 is an enlarged right side elevational view thereof;
FIG. 5 is a bottom plan view thereof;
FIG. 6 is a top plan view thereof;

(Continued)

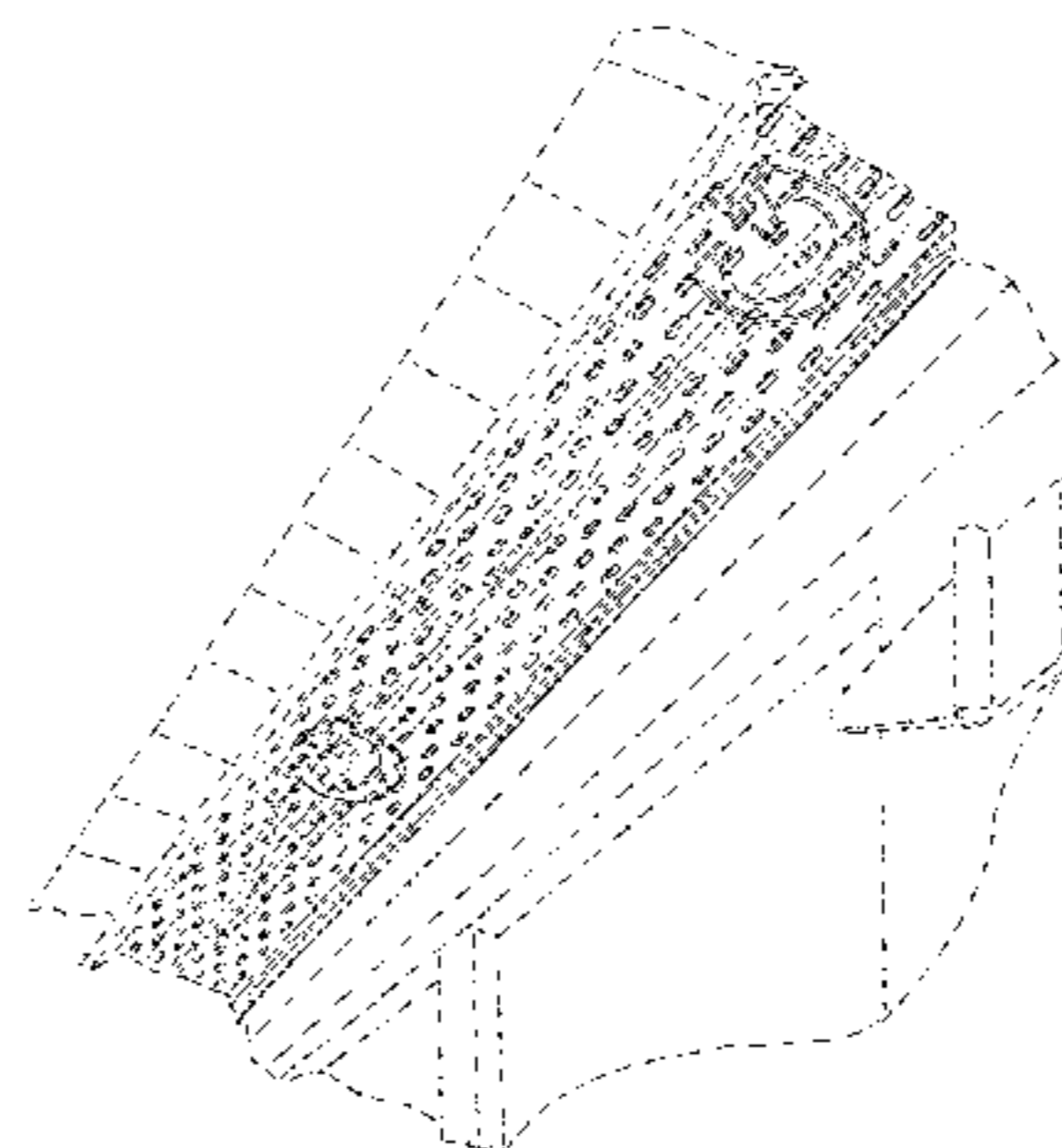
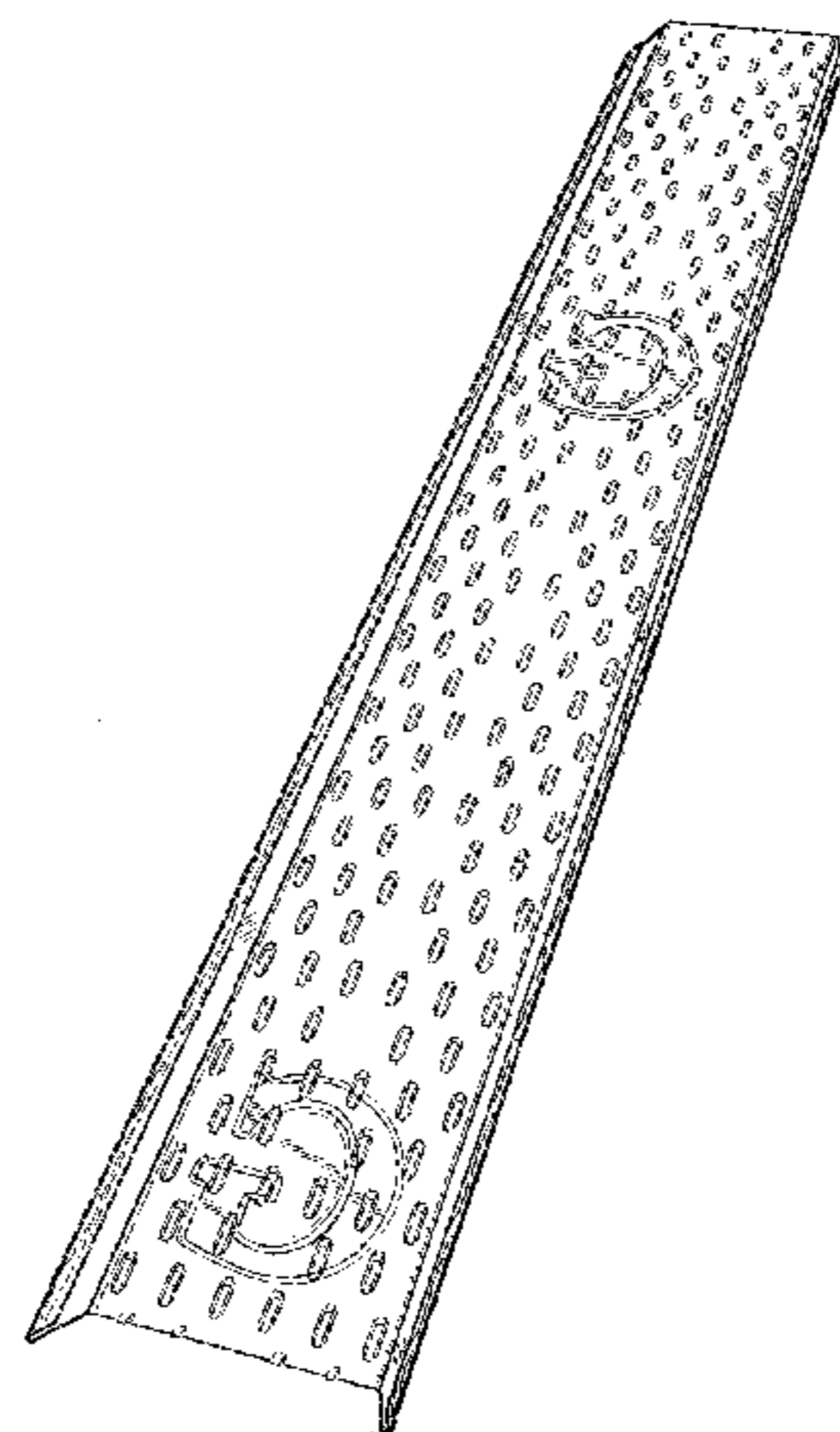

FIG. 7 is a top, front, and right side perspective view thereof; and,

FIG. 8 is a bottom enlarged, partial perspective view thereof showing the soffit vent in a position of use.

The broken lines showing a portion of a building are illustrative of environmental structure only and form no part of the claimed design.

1 Claim, 5 Drawing Sheets

(56)

References Cited

U.S. PATENT DOCUMENTS

3,019,850 A * 2/1962 March E04B 1/8209
181/224
3,100,386 A * 8/1963 Chausson B64D 13/00
62/268
3,255,688 A * 6/1966 Iwata E06B 7/02
454/213
3,831,506 A * 8/1974 Landheer E04B 9/02
454/303
4,009,520 A * 3/1977 Sukup F26B 9/103
34/233
4,090,436 A * 5/1978 Wright F24F 7/02
454/136
4,280,399 A * 7/1981 Cunning F24F 7/02
454/185
D271,713 S * 12/1983 Hicks D23/393
D321,558 S * 11/1991 Vestal, Sr. D23/398
D339,414 S * 9/1993 Reed D23/386
5,255,839 A * 10/1993 da Costa Alves ... B23K 1/0016
228/180.21
D353,192 S * 12/1994 Alexandersson D23/386
D369,404 S * 4/1996 Vestal, Sr. D23/398
D373,417 S * 9/1996 Lee D23/386
D373,625 S * 9/1996 Pereira D23/355
D378,220 S * 2/1997 Thompson D10/106.1
D395,455 S * 6/1998 Thompson D20/11
5,766,072 A * 6/1998 Andersson F24F 3/1603
454/252
D405,519 S * 2/1999 Osendorf D23/365
5,996,644 A * 12/1999 Iizuka F16L 9/003
138/157
D423,661 S * 4/2000 Pelonis D23/395
D427,958 S * 7/2000 Corner D12/181
D436,163 S * 1/2001 Peterson D23/393
6,227,963 B1 * 5/2001 Headrick F24F 7/02
454/365
D455,371 S * 4/2002 Brassington D12/97
D459,007 S * 6/2002 Campacci D25/119
D471,991 S * 3/2003 Maylon D25/119
D473,267 S * 4/2003 Thompson D20/42
6,814,106 B1 * 11/2004 Iizuka F24F 13/0209
138/157
D502,991 S * 3/2005 Rodolfo D23/393
D502,992 S * 3/2005 Rodolfo D23/393
D503,225 S * 3/2005 Rodolfo D23/393
D503,227 S * 3/2005 Rodolfo D23/393
D503,469 S * 3/2005 Rodolfo D23/393
D503,470 S * 3/2005 Rodolfo D23/393
6,941,707 B2 * 9/2005 Sigmund E04D 13/152
52/302.1
D511,848 S * 11/2005 Ciepliski D25/141
D515,708 S * 2/2006 Sigmund D25/55
D561,915 S * 2/2008 Sigmund D25/55
D566,825 S * 4/2008 Lucero D23/386
D572,358 S * 7/2008 Natrass D23/397
D577,114 S * 9/2008 Yusa D23/386
D579,455 S * 10/2008 Chu D14/447
D588,255 S * 3/2009 Daniels D23/373
D595,069 S * 6/2009 Berry D25/119

D600,791 S * 9/2009 Wyman D23/393
D602,579 S * 10/2009 Stone D23/373
D618,331 S * 6/2010 Stone D23/373
D636,927 S * 4/2011 Lin D26/138
8,017,006 B2 * 9/2011 Lopez E03F 1/00
210/163
D654,161 S * 2/2012 Holland D23/373
D656,603 S * 3/2012 Egan D23/393
D657,442 S * 4/2012 Siemie czuk D23/418
D659,201 S * 5/2012 Glickman D21/565
D674,889 S * 1/2013 Mims D23/386
D675,368 S * 1/2013 Leonard D26/118
8,595,989 B1 * 12/2013 Greene E04H 7/065
52/182
8,597,069 B2 * 12/2013 Glickman A63H 18/02
238/10 A
D702,860 S * 4/2014 Rice D25/119
D706,405 S * 6/2014 Storch D23/372
D726,888 S * 4/2015 Johansen D23/267
D727,486 S * 4/2015 Sebert D23/365
D730,545 S * 5/2015 Stauffer D25/133
D732,708 S * 6/2015 Stauffer D25/133
D736,417 S * 8/2015 Di Marzio D25/164
D736,418 S * 8/2015 Di Marzio D25/164
D739,050 S * 9/2015 Di Marzio D25/164
D740,969 S * 10/2015 Di Marzio D25/164
D745,193 S * 12/2015 Ohshima D25/138
D751,013 S * 3/2016 Curic D12/163
D754,839 S * 4/2016 Aruga D23/393
D757,240 S * 5/2016 Forlong D23/393
D767,111 S * 9/2016 Glick, Jr. D23/386
D767,246 S * 9/2016 Michel D1/123
D767,875 S * 10/2016 Elliott D3/7
D770,028 S * 10/2016 Glick, Jr. D23/386
D770,029 S * 10/2016 Guillemi D23/392
D770,267 S * 11/2016 Roan D8/395
D771,232 S * 11/2016 Coon D23/393
D774,637 S * 12/2016 Carroll D23/388
D774,874 S * 12/2016 Wentzel D8/349
D775,320 S * 12/2016 Lucas D23/397
D776,302 S * 1/2017 Baker D25/136
D776,795 S * 1/2017 Lucero, Jr. D23/259
D776,801 S * 1/2017 Tamura D23/330
D777,952 S * 1/2017 Fiser D25/139
D778,423 S * 2/2017 Buzanowski D23/386
9,566,759 B2 * 2/2017 Perkins B64C 1/18
2002/0119747 A1 * 8/2002 Tang F04D 17/165
454/292
2005/0072107 A1 * 4/2005 Kebeli E04C 3/07
52/836
2005/0217335 A1 * 10/2005 Pollard B21O 51/005
72/71
2006/0119239 A1 * 6/2006 Werwick A47B 47/0008
312/334.29
2010/0043986 A1 * 2/2010 Huang E06B 9/52
160/327
2010/0124877 A1 * 5/2010 Sukup A01F 25/22
454/174
2012/0088445 A1 * 4/2012 Hirsch F24F 13/10
454/358
2016/0356044 A1 * 12/2016 Thompson E04C 3/122

OTHER PUBLICATIONS

Half Section Rectangular Stack Duct, image post date Nov. 6, 2012, site visited Feb. 25, 2017, (online), <<http://www.homedepot.com/p/3-25-in-x-12-in-x-5-ft-Half-Section-Rectangular-Stack-Duct-RD3-25X12X60/100142202>>.*
Soffit Vent, image post date May 18, 2014, site visited Feb. 28, 2017, (online), <<https://www.tineye.com/search/d9f53eecb9d1917779edf261435b5c38b678544c/>>.*
L White Aluminum Soffit Vent, image post date Jan. 17, 2012, site visited Feb. 28, 2017, (online), <<https://www.lowes.com/pd/delete-4-96-in-L-White-Aluminum-Soffit-Vent/3140951>>.*

* cited by examiner



FIG. 1



FIG. 2

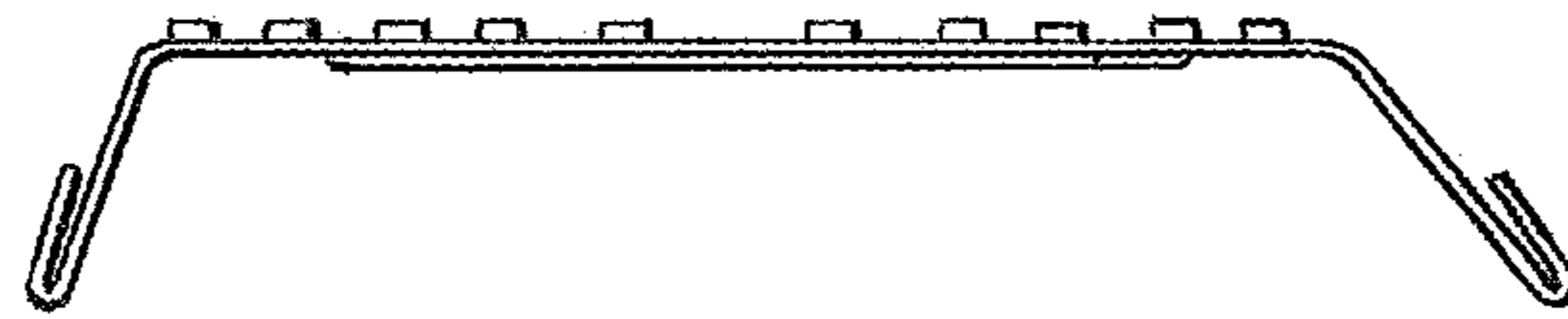

FIG. 3

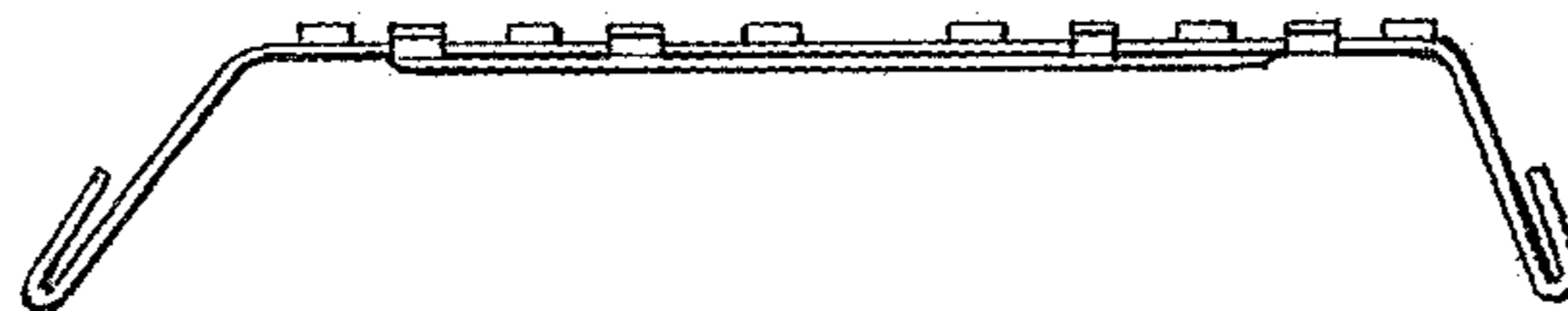

FIG. 4

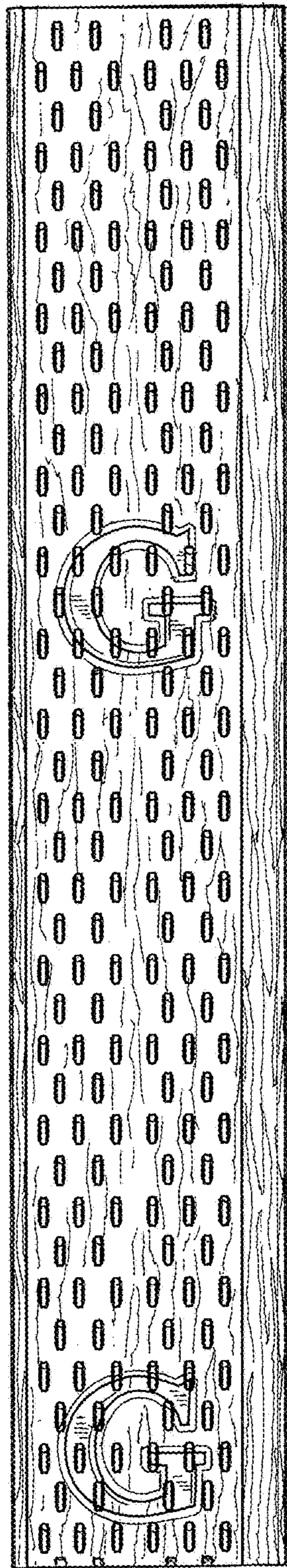

FIG. 5

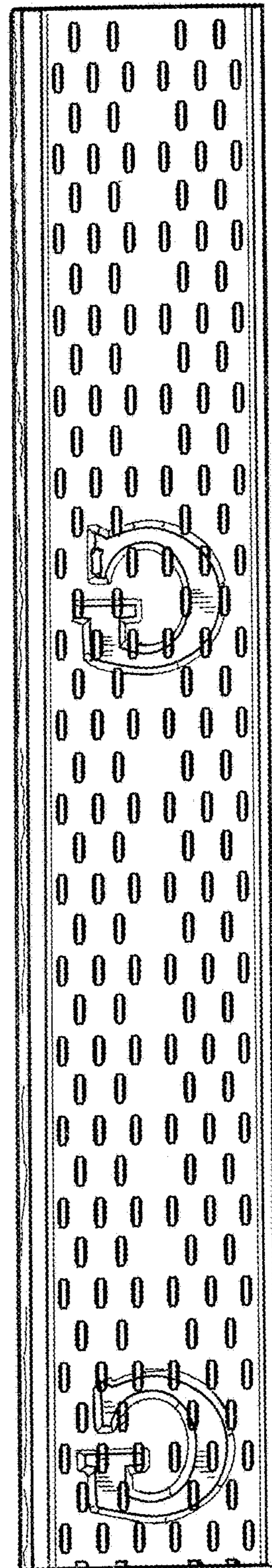

FIG. 6

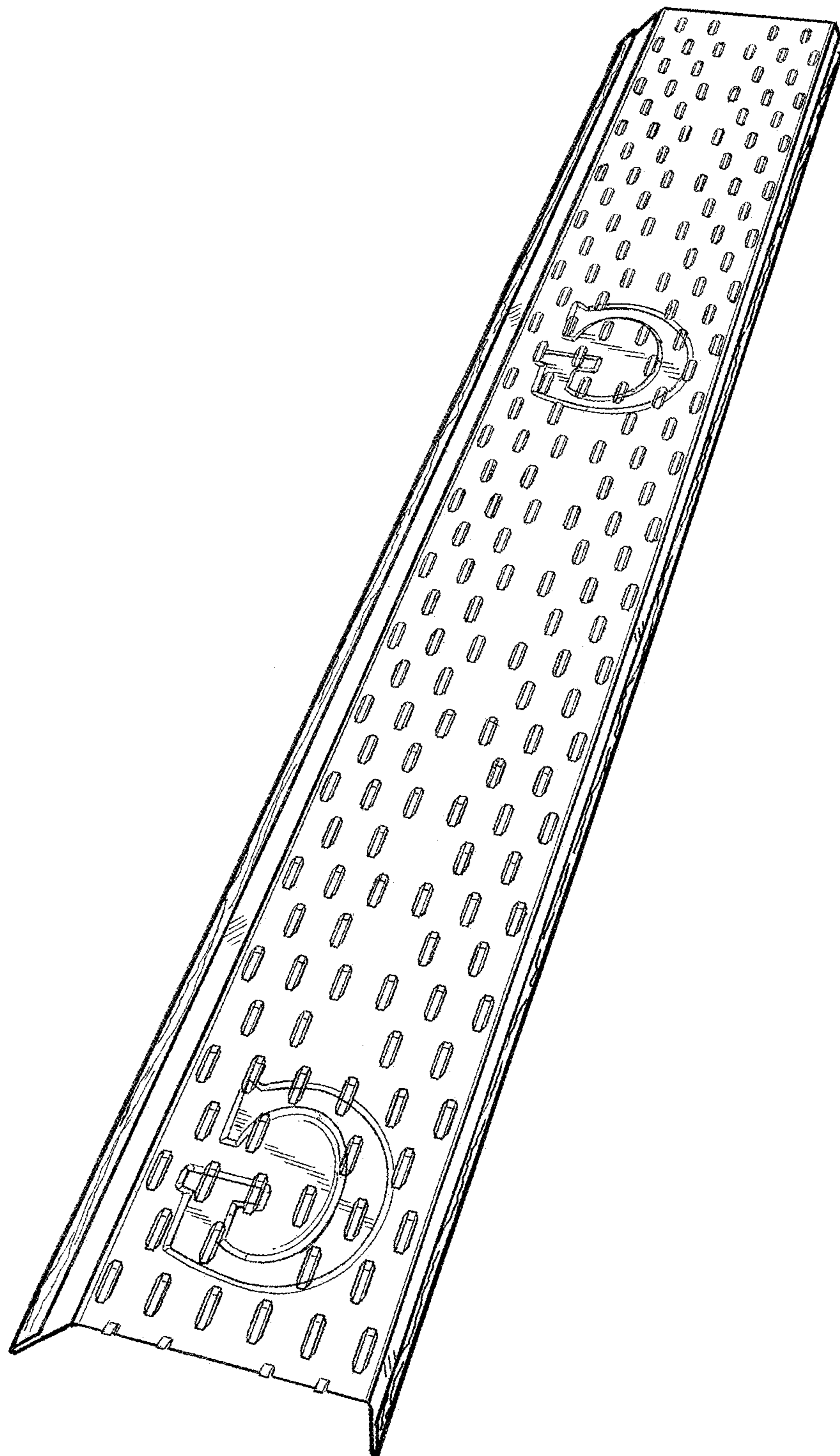

FIG. 7

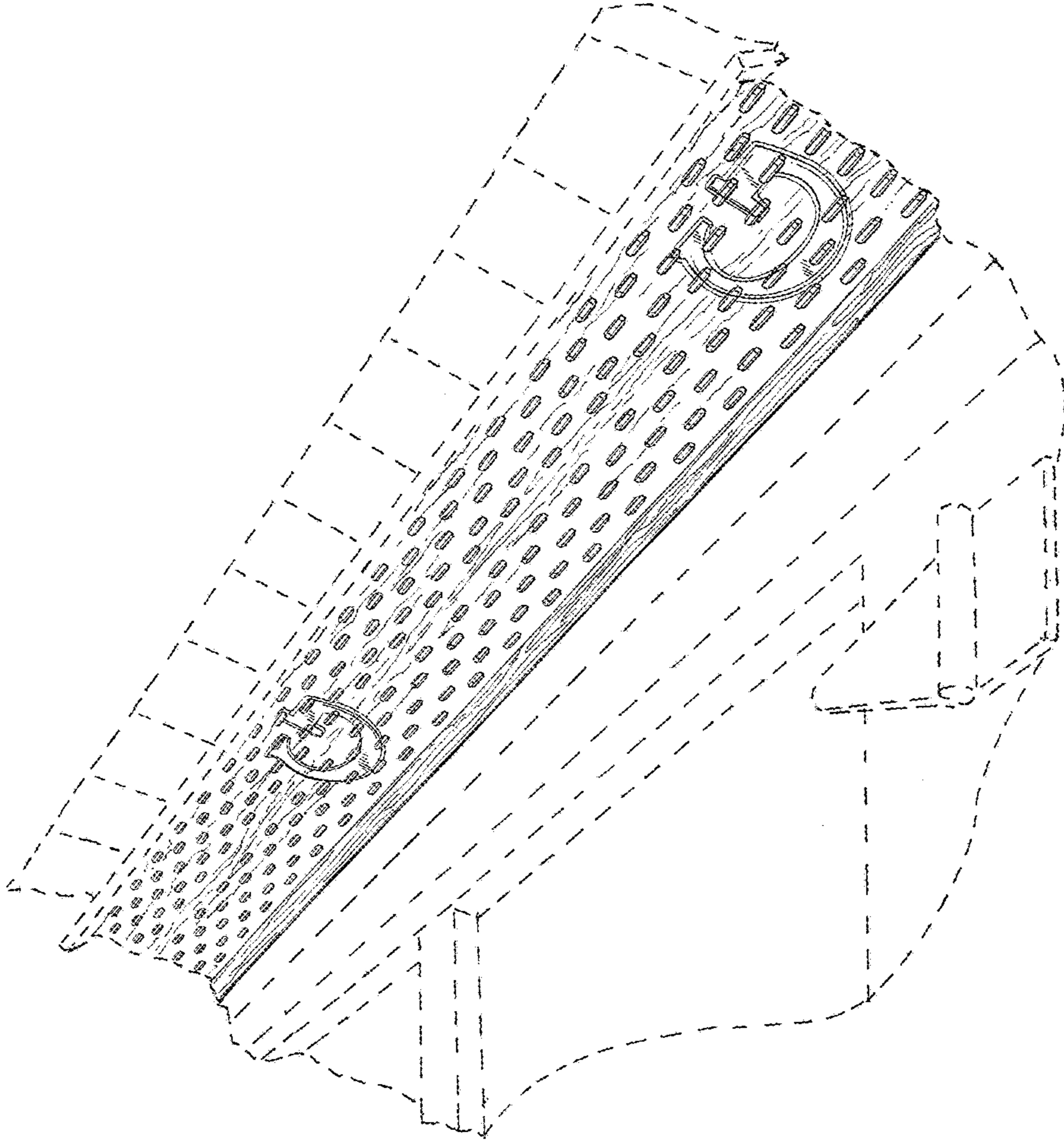

FIG. 8