



US00D792339S

(12) **United States Design Patent**
Taniguchi

(10) **Patent No.:** **US D792,339 S**

(45) **Date of Patent:** **** Jul. 18, 2017**

(54) **TIRE**

(71) Applicant: **TOYO TIRE & RUBBER CO., LTD.**,
Osaka-shi, Osaka (JP)

(72) Inventor: **Jiro Taniguchi**, Osaka (JP)

(73) Assignee: **TOYO TIRE & RUBBER CO., LTD.**,
Osaka (JP)

(**) Term: **15 Years**

(21) Appl. No.: **29/564,546**

(22) Filed: **May 13, 2016**

(30) **Foreign Application Priority Data**

Nov. 17, 2015 (JP) 2015-025753

(51) **LOC (10) Cl.** **12-15**

(52) **U.S. Cl.**
USPC **D12/605**

(58) **Field of Classification Search**
USPC D12/500-605, 900; D5/30; D7/396.4,
D7/396.5, 588; 152/DIG. 12, 209.1,
152/209.8, 209.9, 209.12, 209.16, 209.26,
152/209.27, 517, 523, 524, 902, 903
CPC B60C 13/00; B60C 13/001; B60C 13/02;
B60C 13/04; B60C 1/00; B60C 1/0025;
B60C 17/08
See application file for complete search history.

(56) **References Cited**

U.S. PATENT DOCUMENTS

D542,220 S * 5/2007 Shondel D12/605
D592,591 S * 5/2009 Kuwano D12/605
D640,186 S * 6/2011 Miyazaki D12/605
D680,490 S * 4/2013 Iwabuchi D12/605
D708,121 S * 7/2014 Iwabuchi D12/605
D711,816 S * 8/2014 Iwabuchi D12/605
D735,123 S * 7/2015 Iwabuchi D12/605
D735,124 S * 7/2015 Iwabuchi D12/605
D750,015 S * 2/2016 Scheifele D12/605

D769,806 S * 10/2016 Yasunaga D12/605
D773,985 S * 12/2016 Sakamoto D12/605
D773,986 S * 12/2016 Nakamura D12/605
D777,658 S * 1/2017 Taniguchi D12/605

FOREIGN PATENT DOCUMENTS

JP 1300486 5/2007
JP 1379482 2/2010

OTHER PUBLICATIONS

U.S. Appl. No. 29/564,542, filed May 13, 2016; Taniguchi.

* cited by examiner

Primary Examiner — Wan Laymon

Assistant Examiner — Clint A Samuel

(74) *Attorney, Agent, or Firm* — Sterne, Kessler,
Goldstein & Fox P.L.L.C.

(57) **CLAIM**

The ornamental design for a tire, as shown and described.

DESCRIPTION

FIG. 1 is a perspective view of a tire showing the claimed design;

FIG. 2 is a front view thereof;

FIG. 3 is a rear view thereof;

FIG. 4 is a top plan view thereof;

FIG. 5 is a bottom plan view thereof;

FIG. 6 is a right side view thereof;

FIG. 7 is a left side view thereof;

FIG. 8 is an enlarged view of the portion between 8-8 and 8'-8' in FIG. 2; and,

FIG. 9 is an enlarged cross-sectional view taken along line 9"-9" in FIG. 8 within the portion 9'-9' in FIG. 8 to line 9-9 in FIG. 4.

In the drawings, the broken lines showing portions of the tire tread, sidewall, and inner bead depict portions of the tire that form no part of the claimed design.

1 Claim, 9 Drawing Sheets

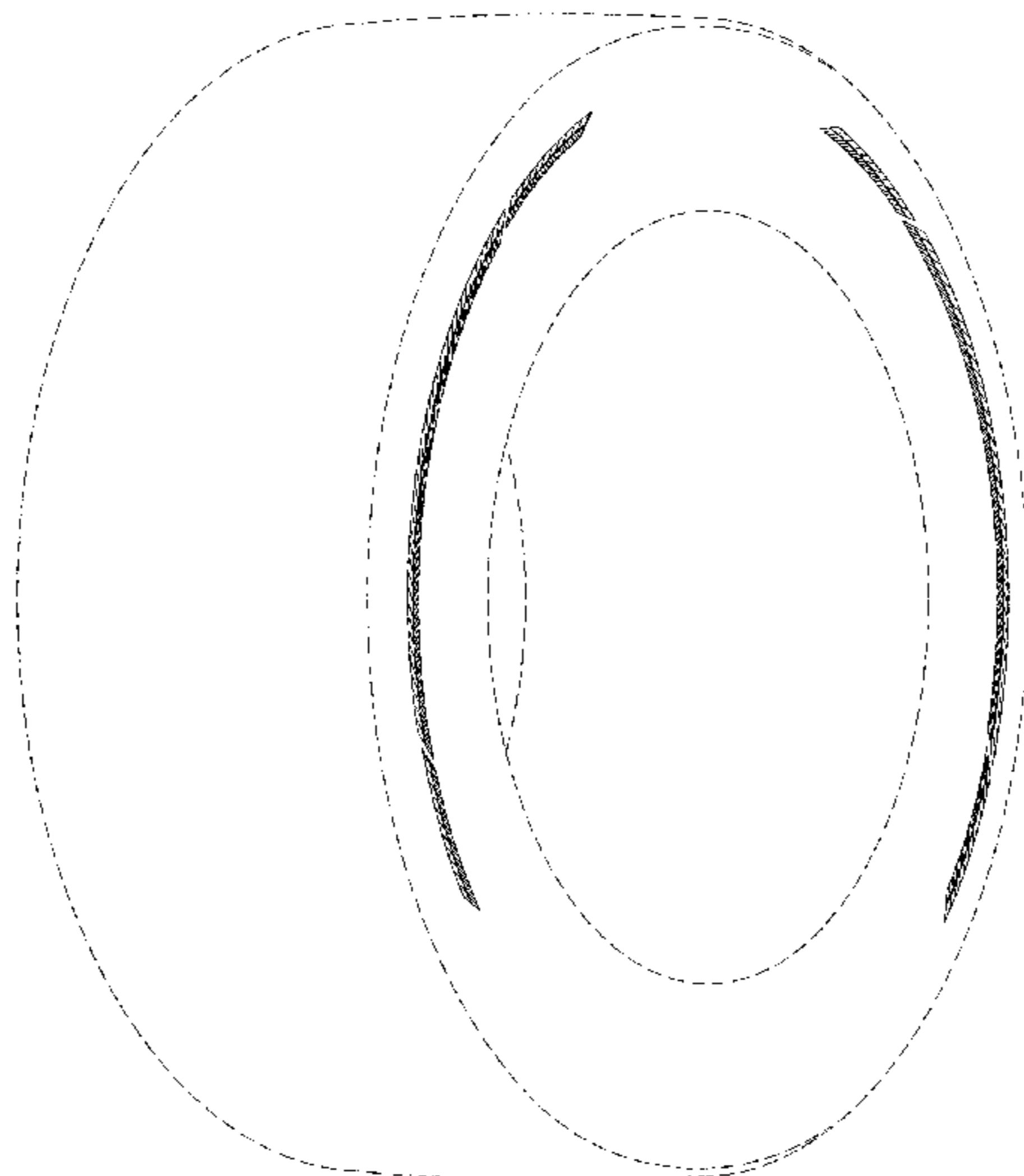

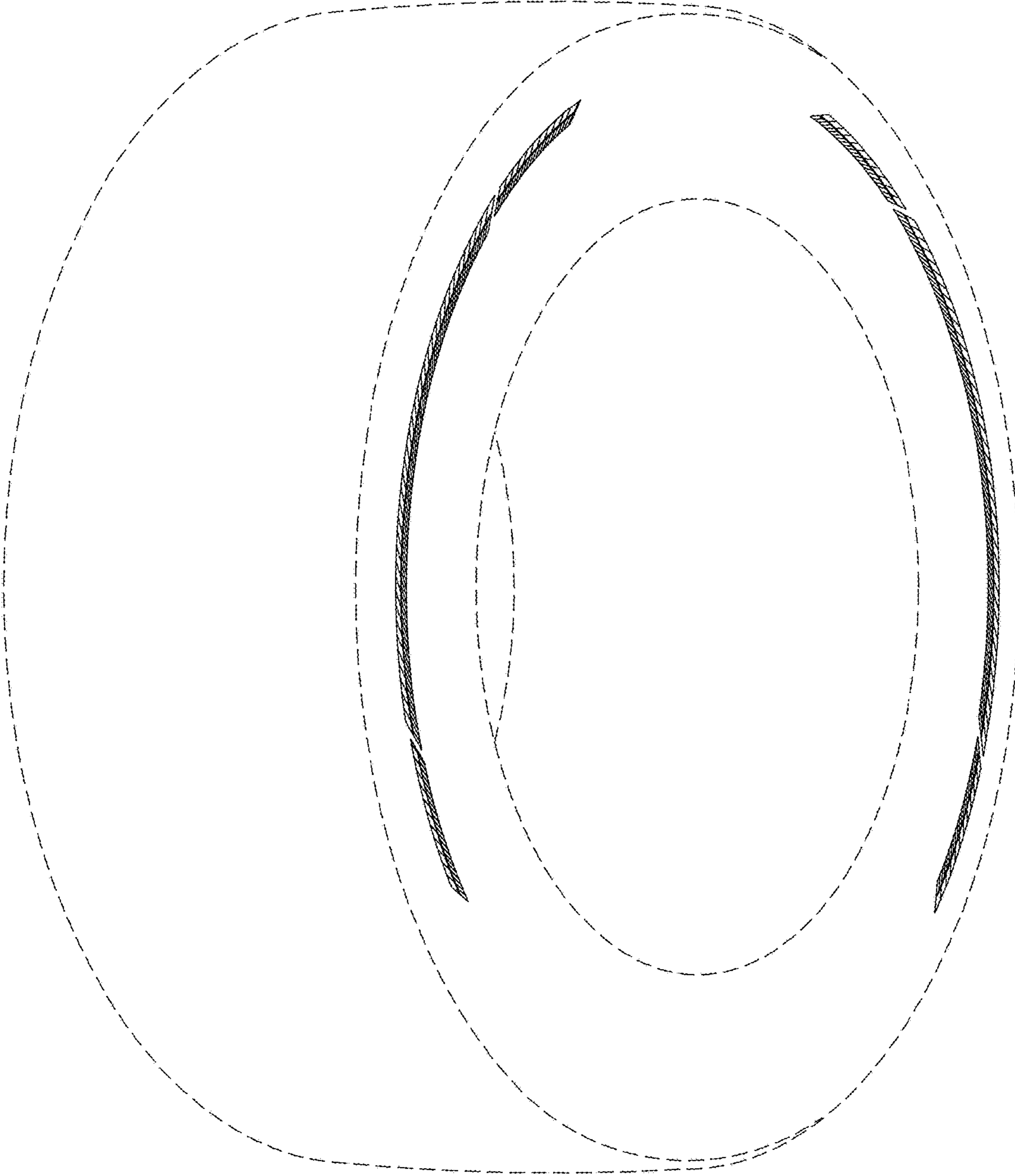

FIG. 1

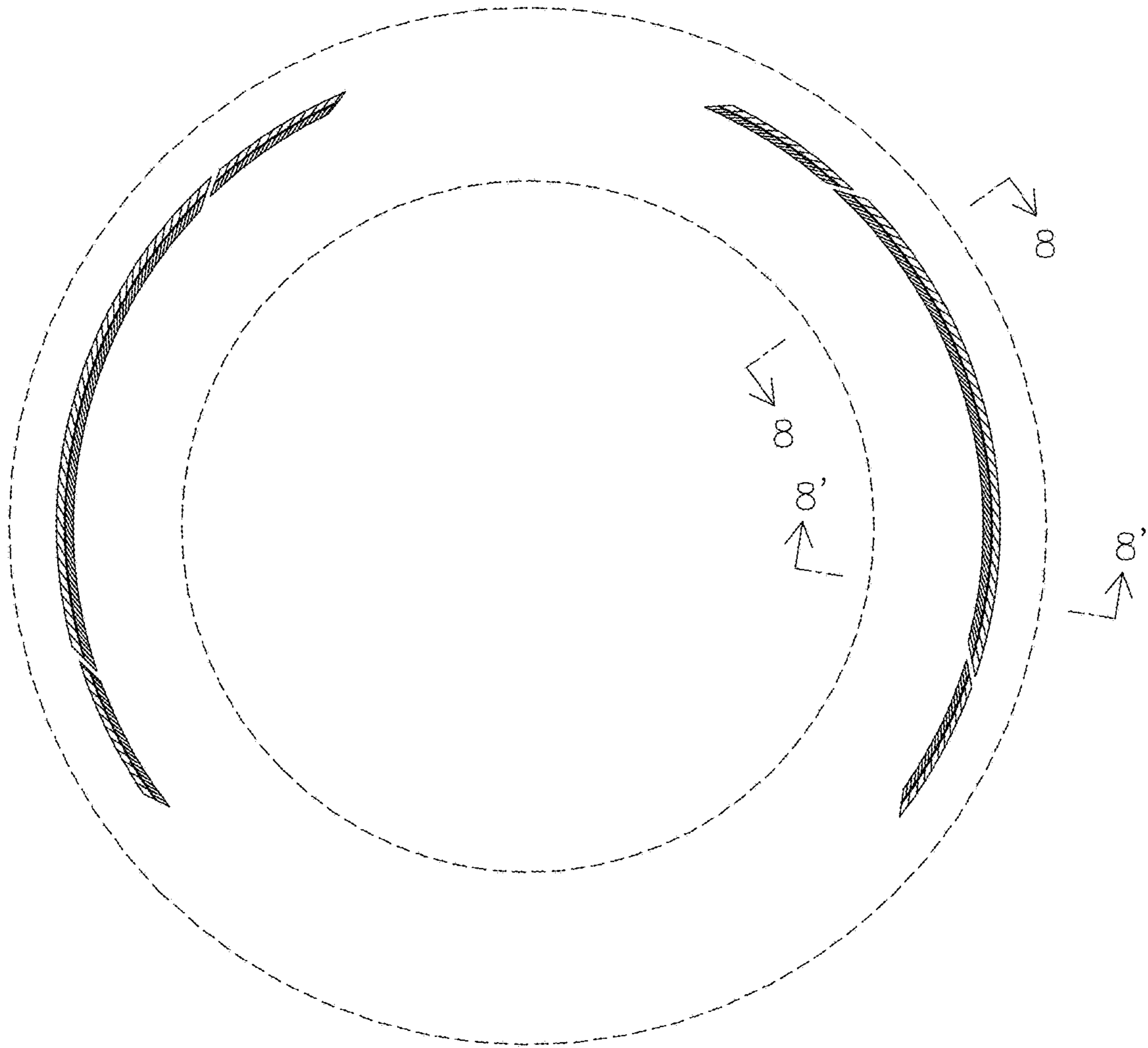

FIG. 2

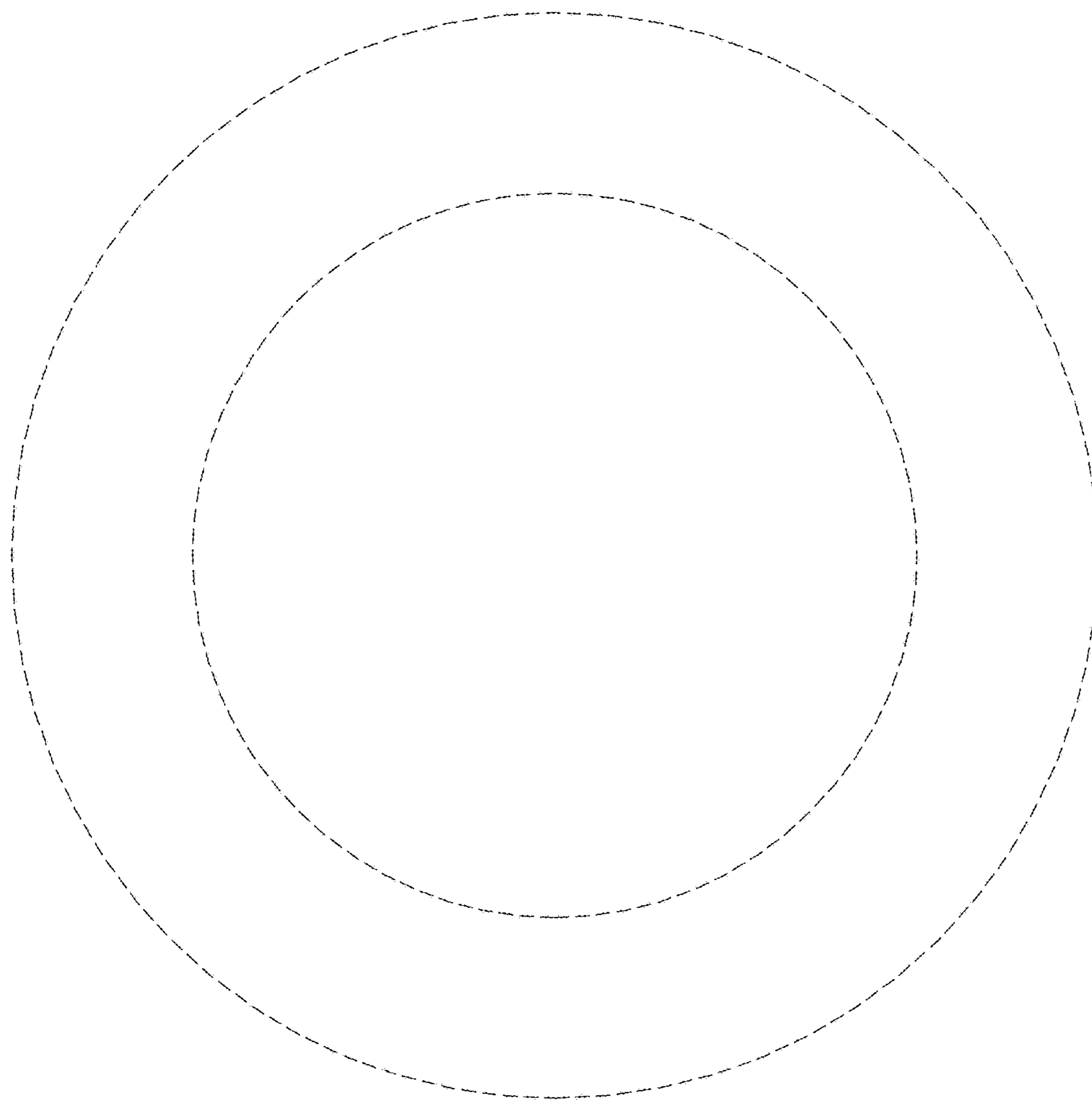

FIG. 3

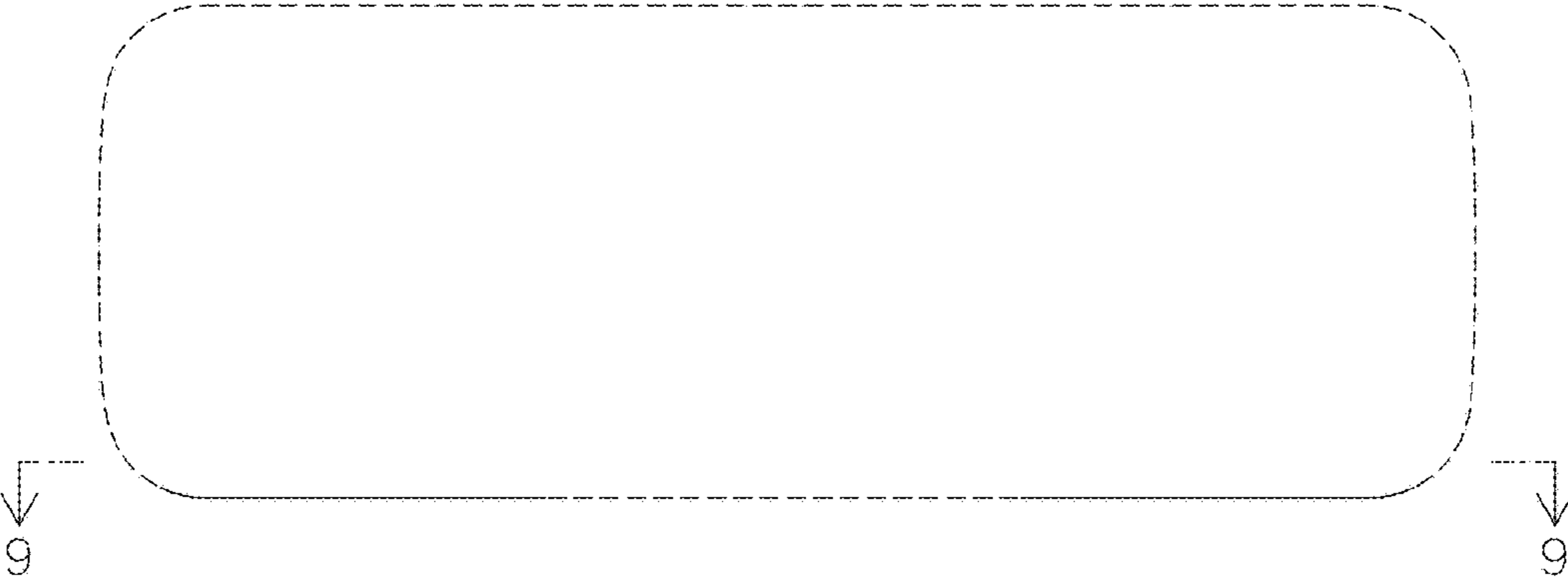

FIG. 4



FIG. 5

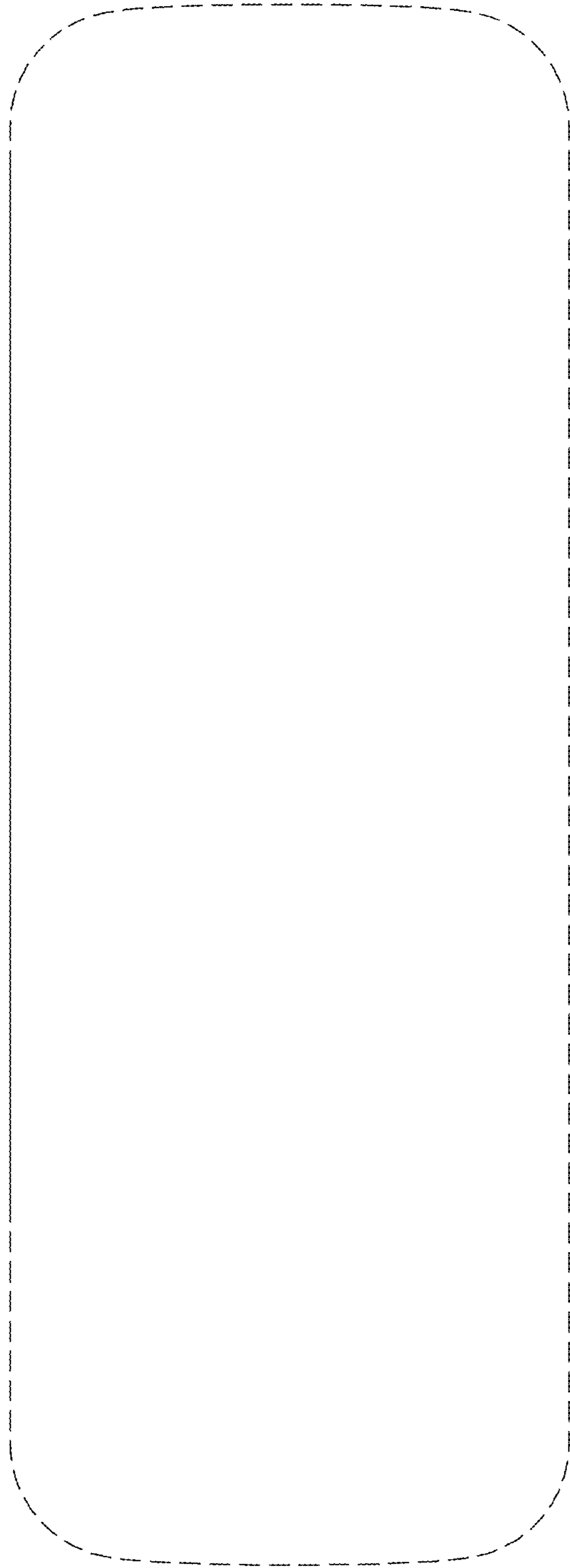

FIG. 6

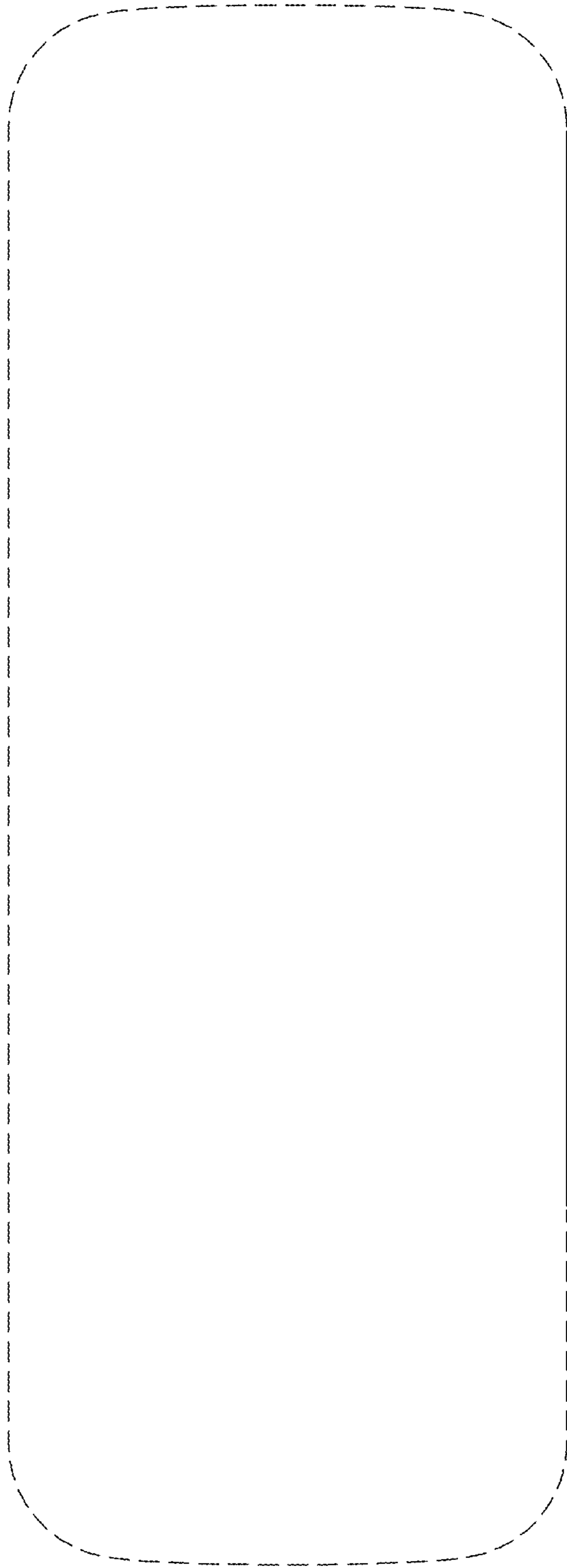

FIG. 7

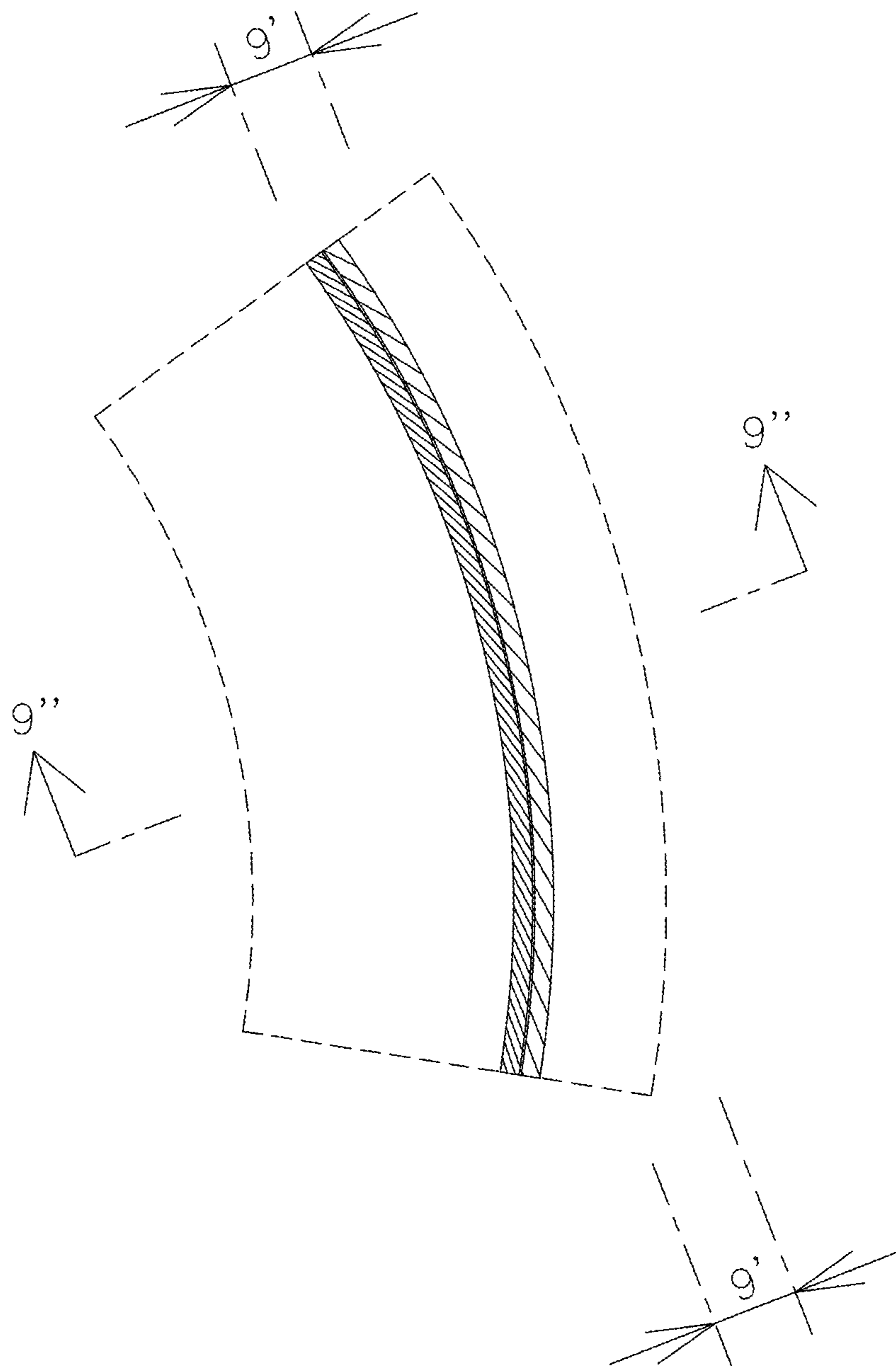

FIG. 8

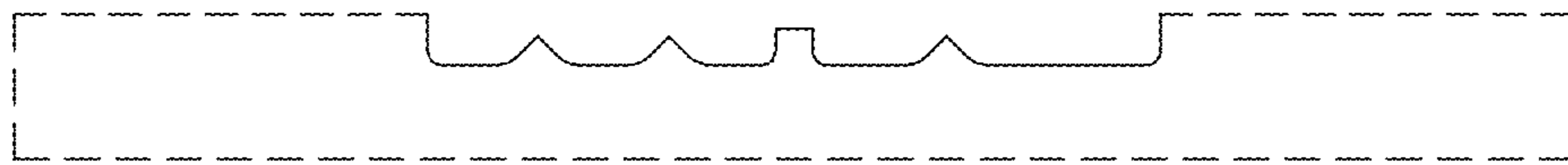

FIG. 9