



US00D792335S

(12) **United States Design Patent**
Dixon et al.

(10) **Patent No.:** **US D792,335 S**

(45) **Date of Patent:** **** *Jul. 18, 2017**

- (54) **TIRE**
- (71) Applicant: **The Goodyear Tire & Rubber Company, Akron, OH (US)**
- (72) Inventors: **Max Harold Dixon, Kent, OH (US); Daniel Thomas Murphy, Mogadore, OH (US); Susan Lewis Madar, Macedonia, OH (US)**
- (73) Assignee: **The Goodyear Tire & Rubber Company, Akron, OH (US)**
- (*) Notice: This patent is subject to a terminal disclaimer.
- (**) Term: **15 Years**
- (21) Appl. No.: **29/530,601**
- (22) Filed: **Jun. 18, 2015**
- (51) **LOC (10) Cl.** **12-15**
- (52) **U.S. Cl.**
USPC **D12/588**
- (58) **Field of Classification Search**
USPC D12/579, 580, 586, 587, 588, 589, 590, D12/591, 594, 596, 597, 598, 600, 601, D12/900
CPC B60C 11/0311; B60C 11/0306; B60C 11/0337; B60C 11/0339; B60C 11/11
See application file for complete search history.

(56) **References Cited**

U.S. PATENT DOCUMENTS

D387,715 S	12/1997	Miller et al.	D12/147
D410,420 S	6/1999	de Barys	D12/147
D458,584 S *	6/2002	Young	D12/600
D569,334 S	5/2008	Maziarka et al.	D12/600
D586,730 S	2/2009	Scheuren et al.	D12/553
D592,589 S	5/2009	Dixon et al.	D12/600
D592,590 S	5/2009	Janesh et al.	D12/600
D597,478 S	8/2009	Scheuren et al.	D12/584

D601,085 S	9/2009	Janesh et al.	D12/600
D601,488 S	10/2009	Maus et al.	D12/600
D626,501 S	11/2010	Cazin-Bourguignon et al.	D12/600
D627,707 S	11/2010	Le et al.	D12/566
D627,713 S	11/2010	Le et al.	D12/600
D637,142 S	5/2011	Nicolas et al.	D12/579
D642,511 S	8/2011	Strader et al.	D12/587
D645,810 S	9/2011	Le et al.	D12/600
D647,468 S *	10/2011	Weaver	D12/588
D661,641 S *	6/2012	Oki	D12/600
D662,457 S	6/2012	Krier et al.	D12/588
D667,364 S	9/2012	Krier et al.	D12/586
D675,981 S *	2/2013	Kuwahara	D12/600

(Continued)

Primary Examiner — Robert M Spear

(74) *Attorney, Agent, or Firm* — Robert N. Lipsik

(57) **CLAIM**

The ornamental design for a tire, as shown and described.

DESCRIPTION

FIG. 1 is a perspective view of a tire showing our new design, it being understood that the pattern repeats uniformly throughout the circumference of the tread;
 FIG. 2 is a front elevational view thereof;
 FIG. 3 is a right side elevational view thereof; the opposite side elevational view being identical thereto; and,
 FIG. 4 is an enlarged fragmentary front elevational view thereof.

The dark stippled surface shading represents the recessed portion of the tread grooves having a depth as best shown in FIG. 2.

In the drawings, the unshaded surfaces of the tire form no part of the claim; the broken lines showing of the sidewall, inner bead, peripheral boundary between the tire tread and the sidewall, the rectangular features in the base of the circumferential grooves and tie bar elements in the intermediary and shoulder grooves depict environmental subject matter and form no part of the claimed design.

1 Claim, 4 Drawing Sheets

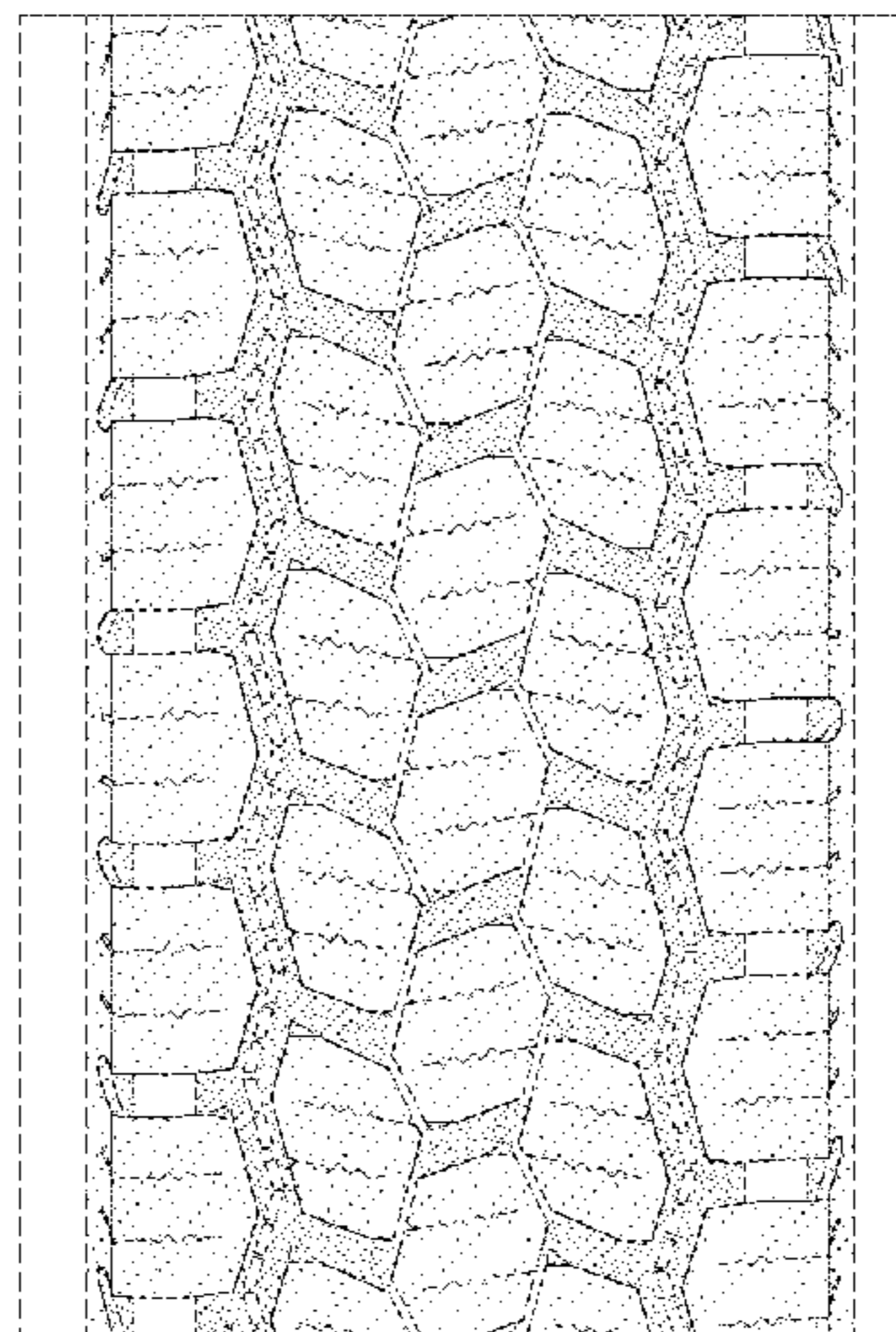
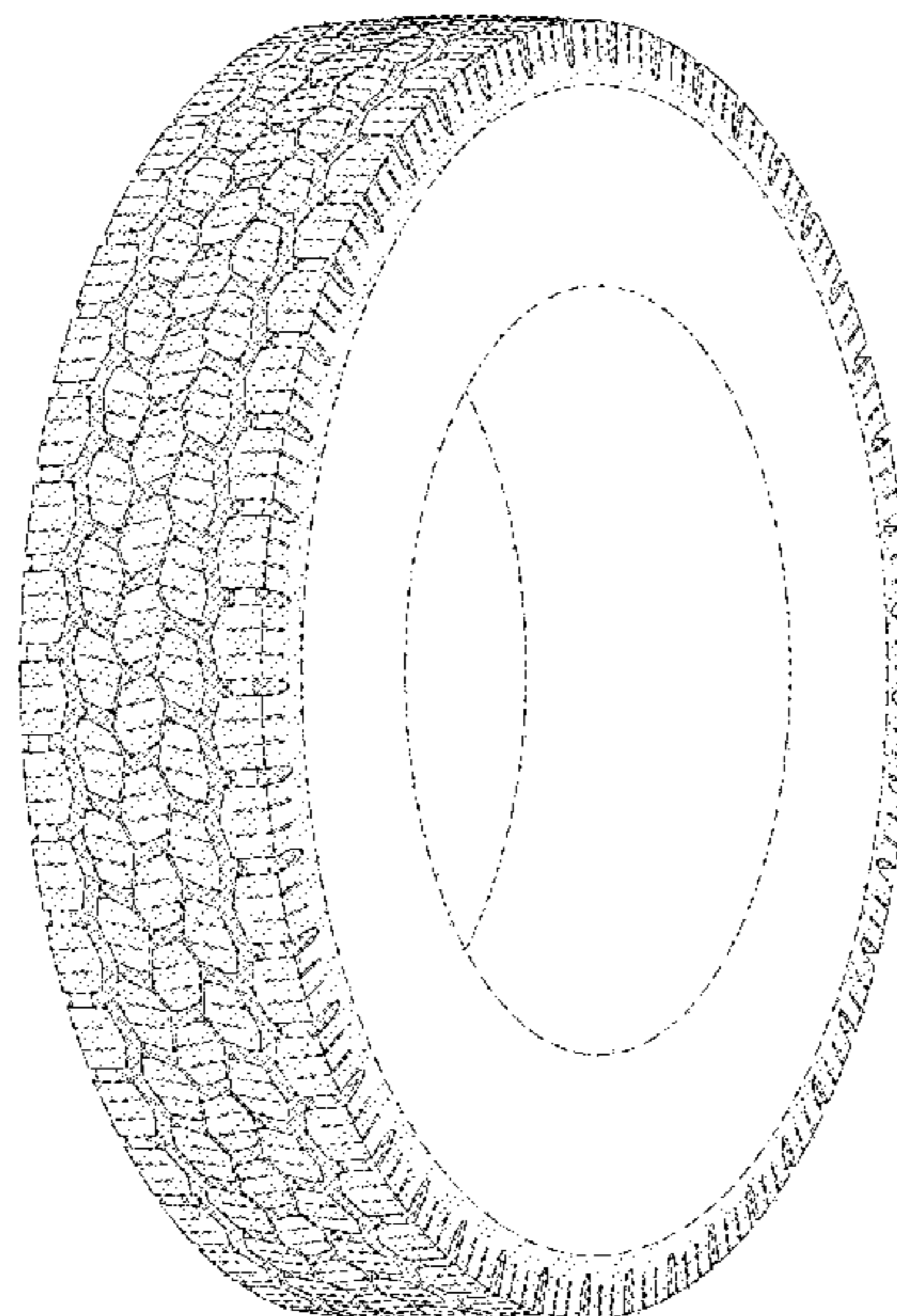

(56)

References Cited

U.S. PATENT DOCUMENTS

D686,145	S *	7/2013	Godin	D12/600
D700,885	S	3/2014	Le et al.	D12/588
D710,294	S	8/2014	Dixon et al.	D12/588
D715,216	S	10/2014	Dixon et al.	D12/600
D715,217	S	10/2014	Dixon et al.	D12/600
D722,950	S *	2/2015	Compte	D12/600
D738,815	S *	9/2015	Dixon	D12/594
9,150,058	B2 *	10/2015	Ochi	B60C 11/11
9,259,972	B2 *	2/2016	Shiono	B60C 11/0306
D753,582	S *	4/2016	Matsuda	D12/600
D754,590	S *	4/2016	Kristen	D12/580
D759,582	S *	6/2016	Nobunaga	D12/588
2012/0125501	A1 *	5/2012	Ochi	B60C 11/11
				152/209.18
2012/0216931	A1 *	8/2012	Shiono	B60C 11/0306
				152/209.18
2015/0352903	A1 *	12/2015	Ookawa	B60C 11/0306
				152/209.18
2016/0059638	A1 *	3/2016	Matsuda	B60C 11/0311
				152/209.25

* cited by examiner

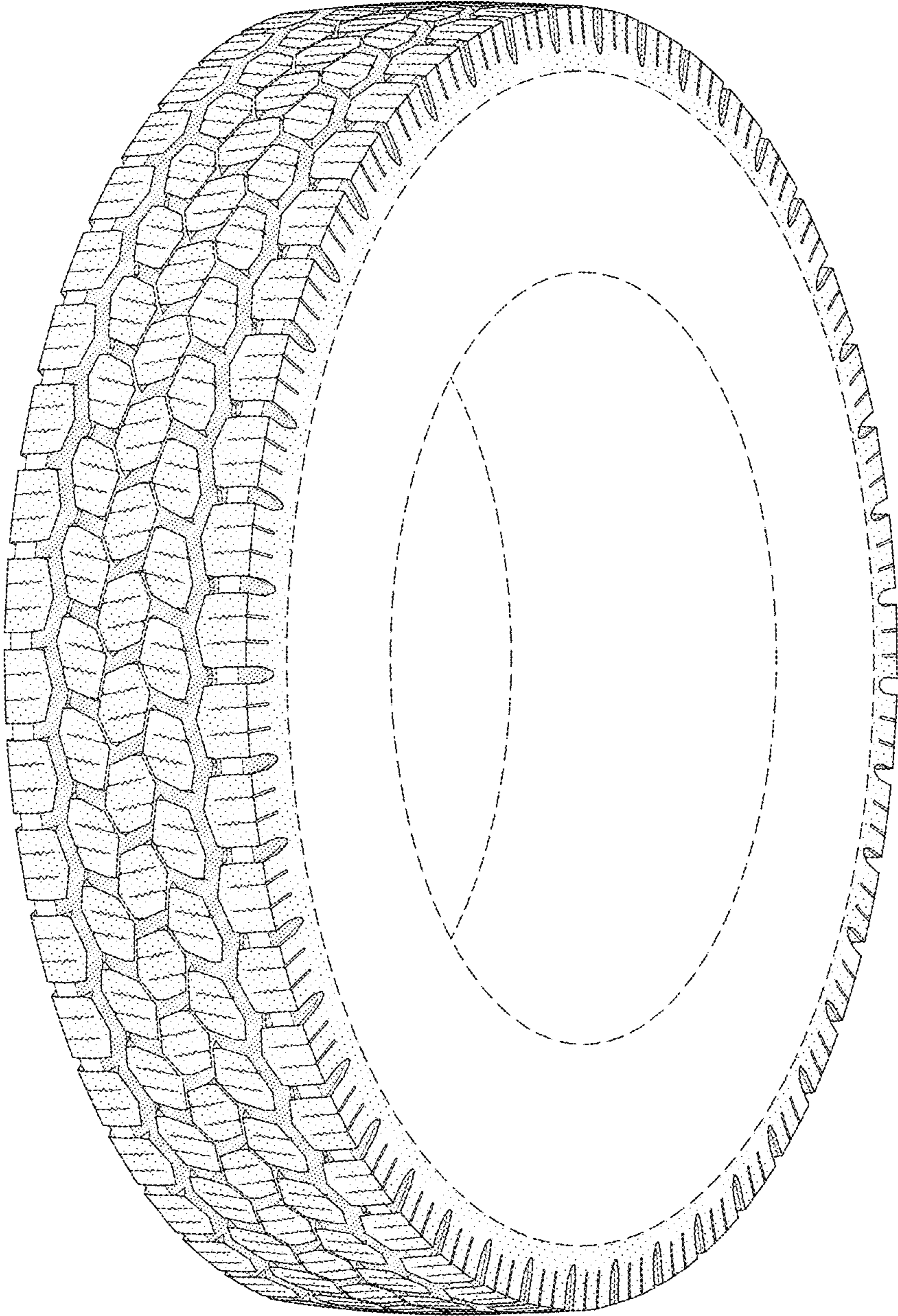

FIG-1

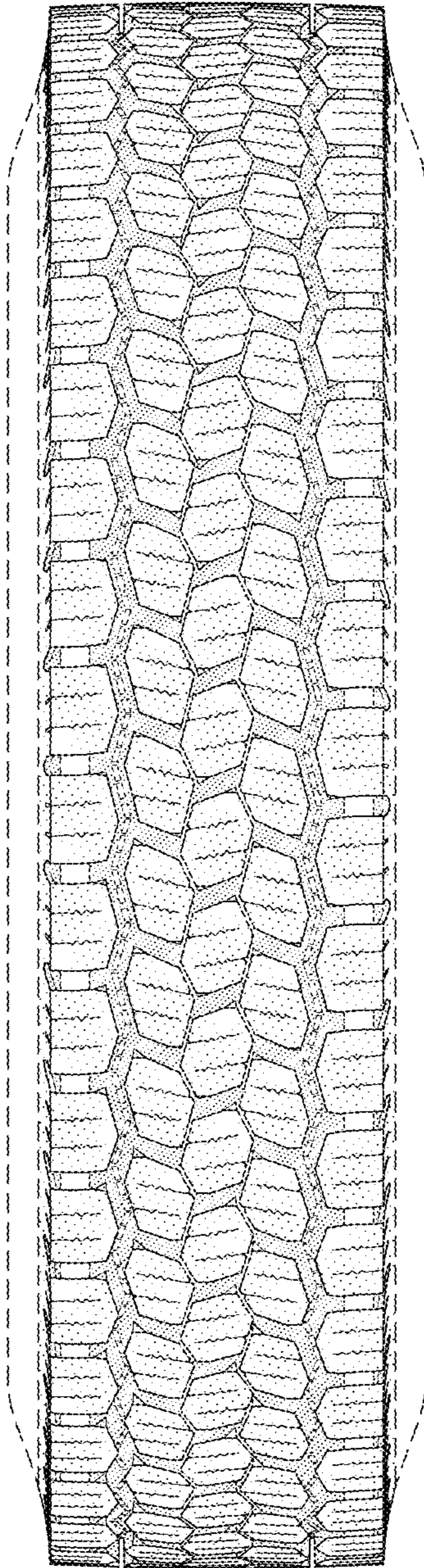

FIG-2

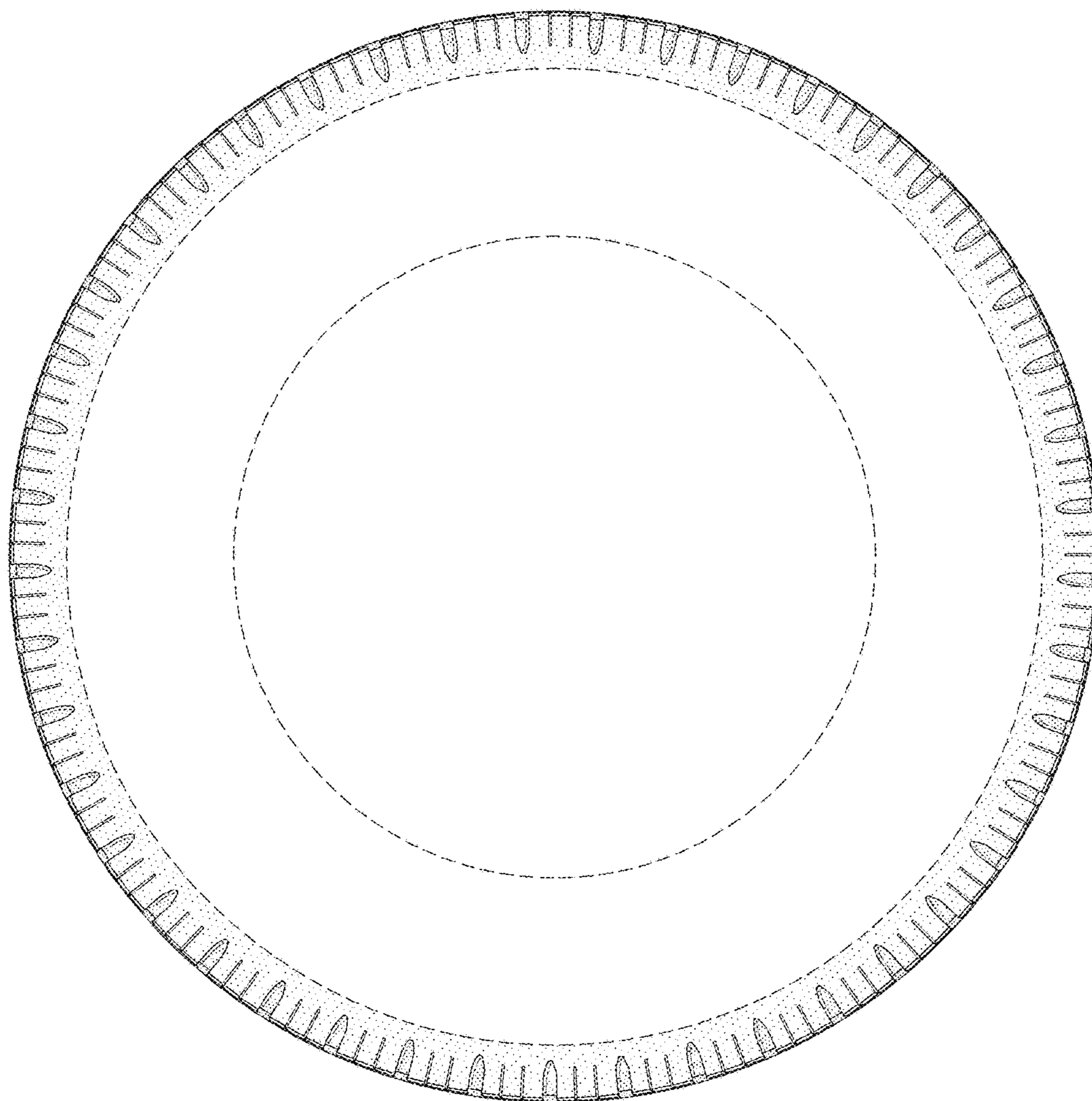

FIG-3

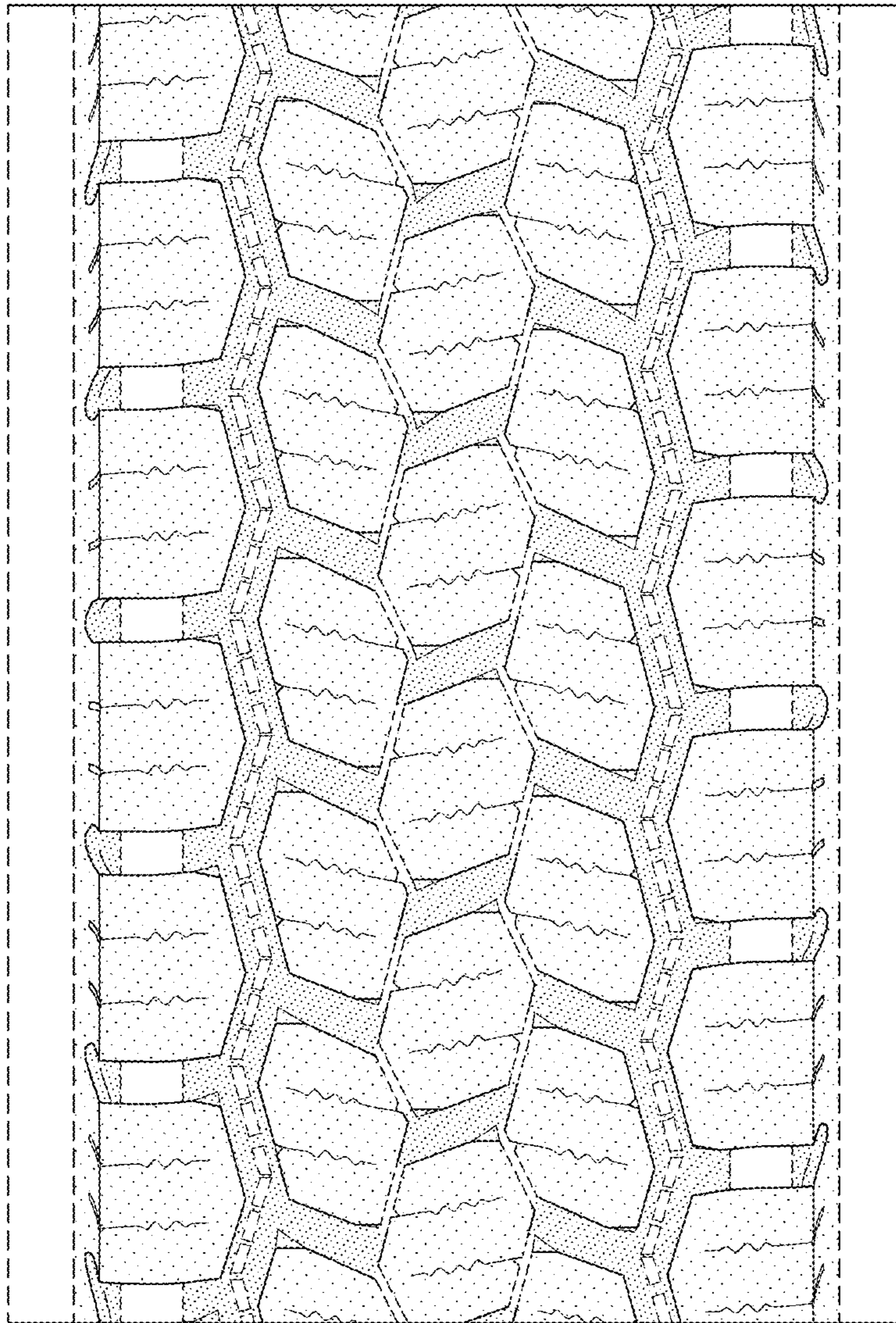

FIG-4