



US00D792334S

(12) **United States Design Patent**  
**Fujioka**

(10) **Patent No.:** **US D792,334 S**  
(45) **Date of Patent:** **\*\* Jul. 18, 2017**

(54) **TIRE**

D530,265 S \* 10/2006 Hutz ..... D12/579  
D756,898 S \* 5/2016 Kristen ..... D12/579  
D780,097 S \* 2/2017 Fujioka ..... D12/574

(71) Applicant: **TOYO TIRE & RUBBER CO., LTD.**,  
Osaka-shi, Osaka (JP)

**FOREIGN PATENT DOCUMENTS**

(72) Inventor: **Tsuyoshi Fujioka**, Osaka (JP)

CN 3267524 12/2002  
JP 1532931 9/2015

(73) Assignee: **TOYO TIRE & RUBBER CO., LTD.**,  
Osaka (JP)

\* cited by examiner

(\*\*) Term: **15 Years**

*Primary Examiner* — Robert M Spear

(21) Appl. No.: **29/569,670**

(74) *Attorney, Agent, or Firm* — Sterne, Kessler,  
Goldstein & Fox P.L.L.C.

(22) Filed: **Jun. 29, 2016**

(57) **CLAIM**

(30) **Foreign Application Priority Data**

The ornamental design for a tire, as shown and described.

Jan. 8, 2016 (JP) ..... 2016-000359

**DESCRIPTION**

(51) **LOC (10) Cl.** ..... **12-15**

(52) **U.S. Cl.**  
USPC ..... **D12/579**; D12/574

(58) **Field of Classification Search**  
USPC ..... D12/539, 540, 544, 574, 575, 579, 580,  
D12/594, 600

CPC ... B60C 11/03; B60C 11/0306; B60C 11/0311  
See application file for complete search history.

FIG. 1 is a perspective view of a tire showing the claimed design;  
FIG. 2 is a front view thereof;  
FIG. 3 is a rear view thereof;  
FIG. 4 is a top plan view thereof, the bottom plan view being the same;  
FIG. 5 is a right side view thereof;  
FIG. 6 is a left side view thereof;  
FIG. 7 is an enlarged view of the portion 7-7 in FIG. 2; and,  
FIG. 8 is an enlarged cross-sectional view taken along line 8'-8' in FIG. 7 to line 8-8 in FIG. 5.

In the drawings, the broken lines showing portions of the sidewall, inner bead, and peripheral boundary depict portions of the tire that form no part of the claimed design.

(56) **References Cited**

**U.S. PATENT DOCUMENTS**

D416,838 S \* 11/1999 Cercek ..... D12/579  
D425,458 S \* 5/2000 Cho ..... D12/579  
D458,585 S \* 6/2002 Rayman ..... D12/579  
D462,655 S \* 9/2002 Zurita ..... D12/579  
D483,009 S \* 12/2003 Rayman ..... D12/602

**1 Claim, 8 Drawing Sheets**

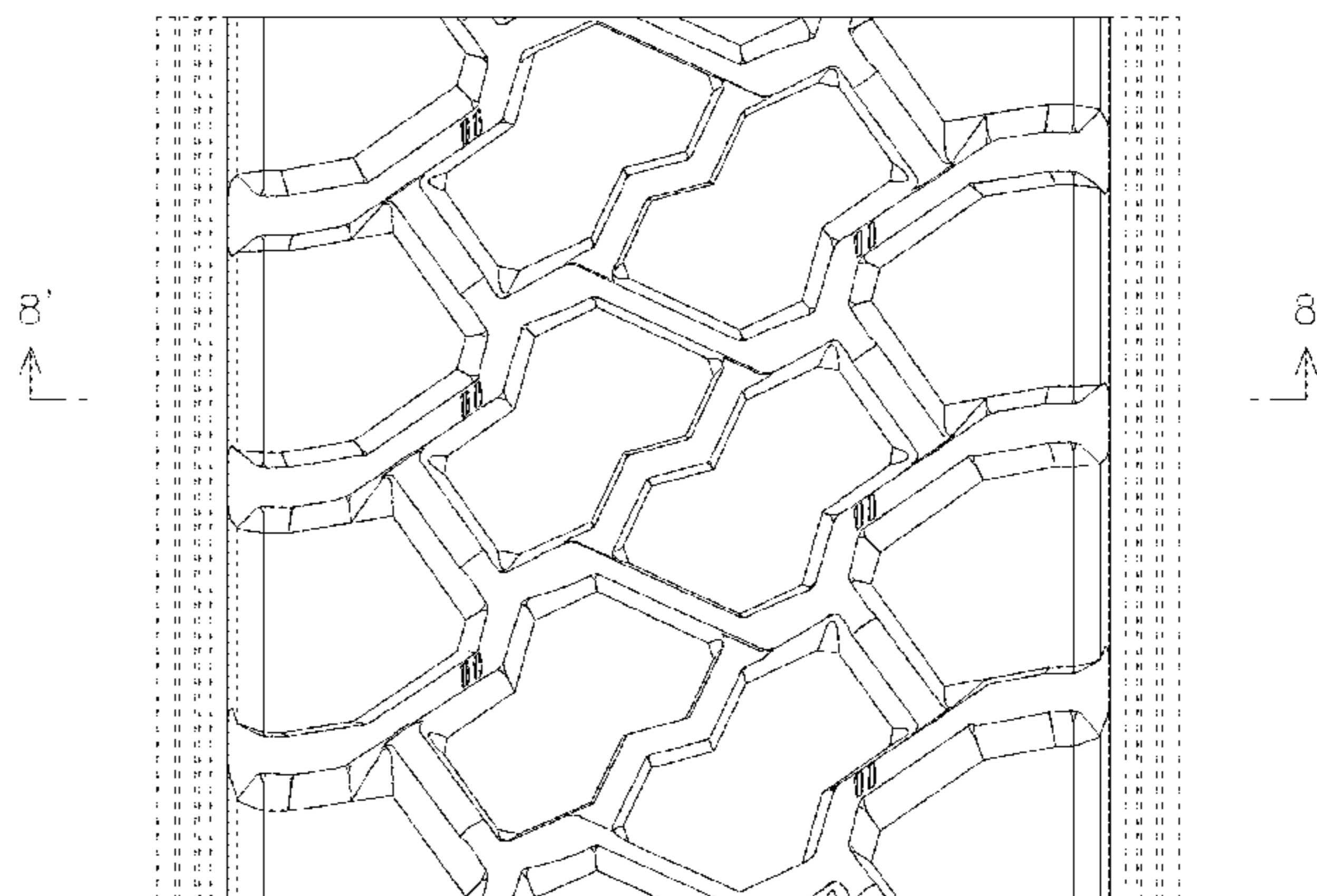
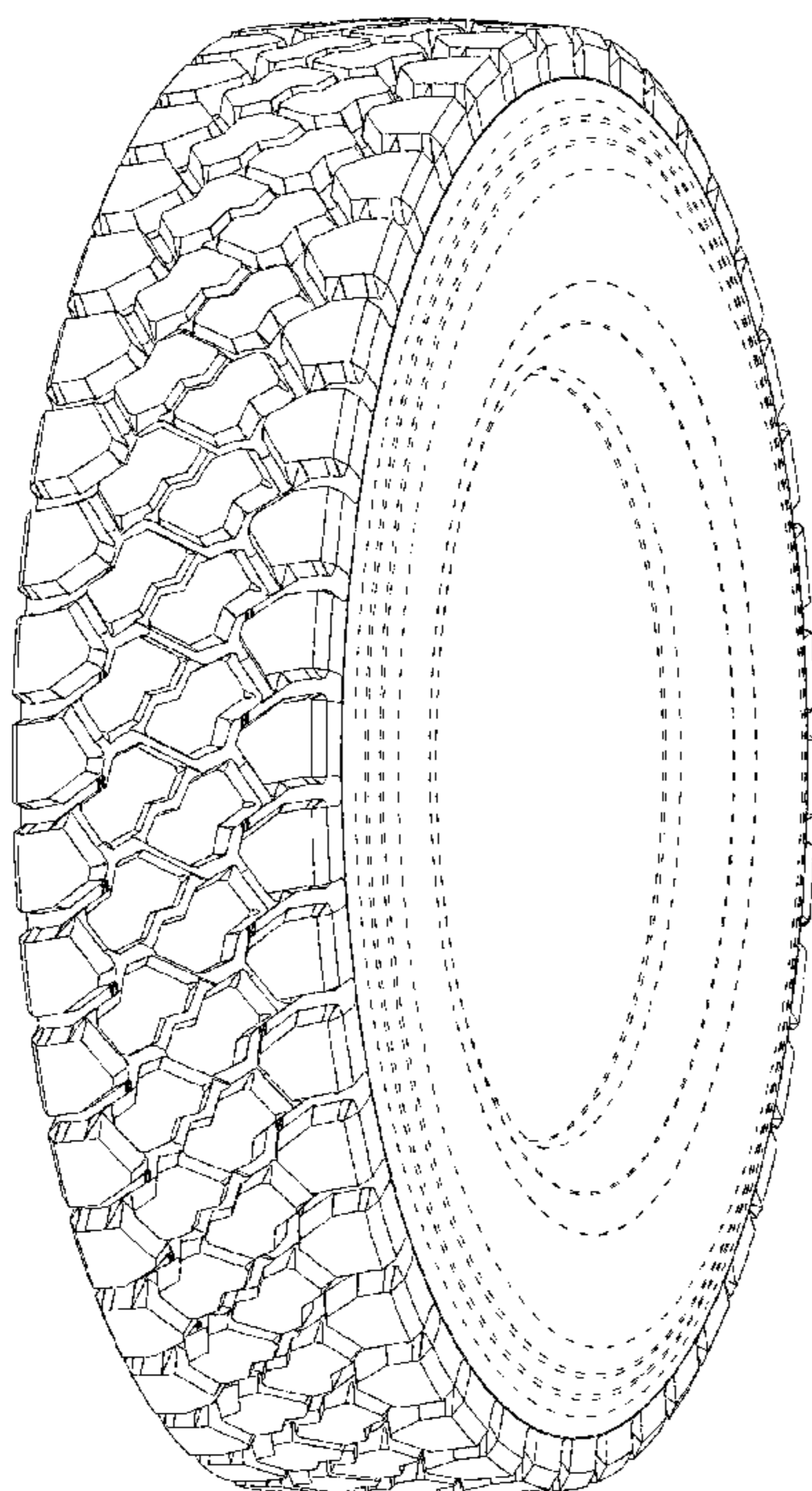

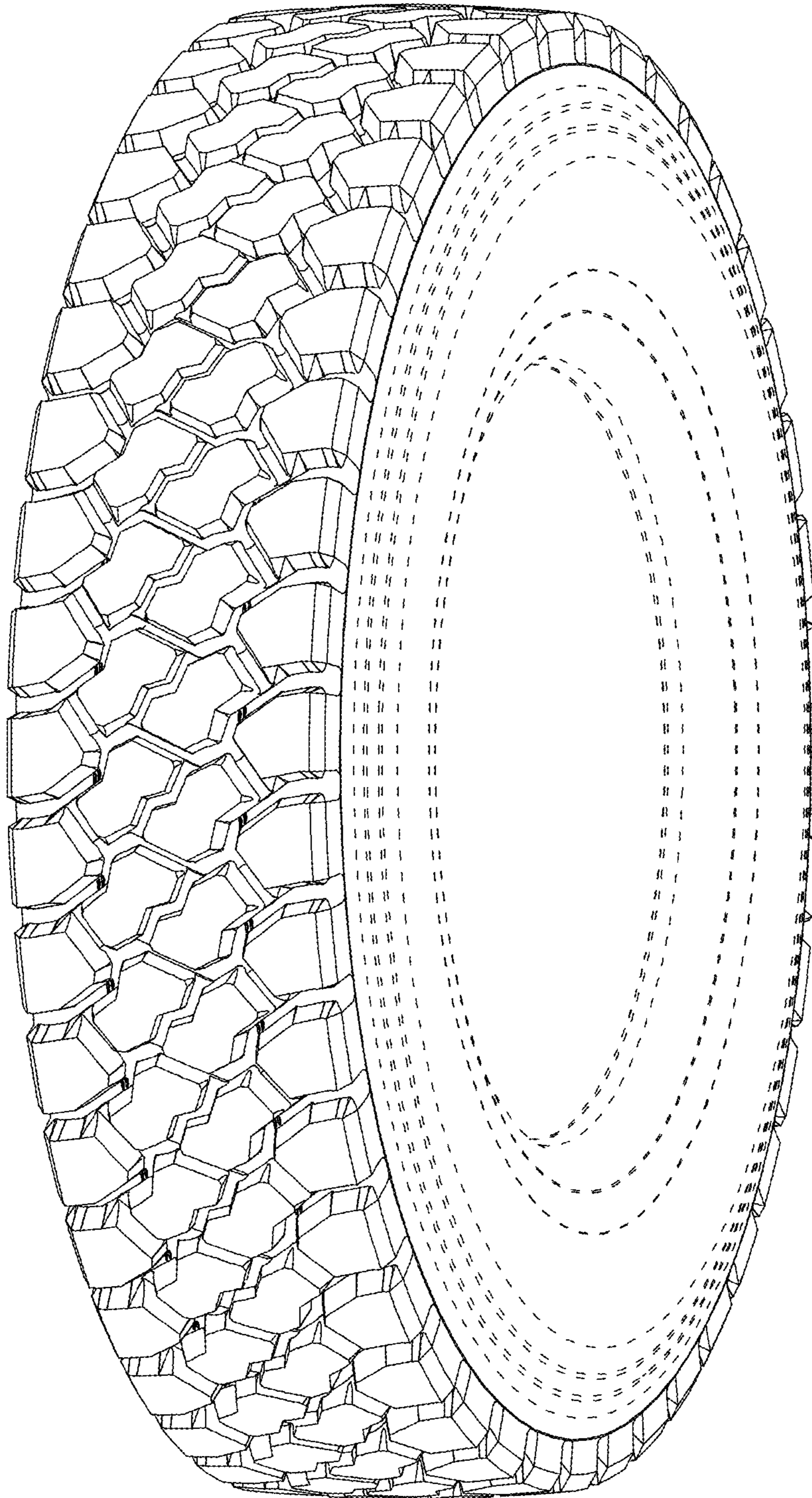

FIG. 1

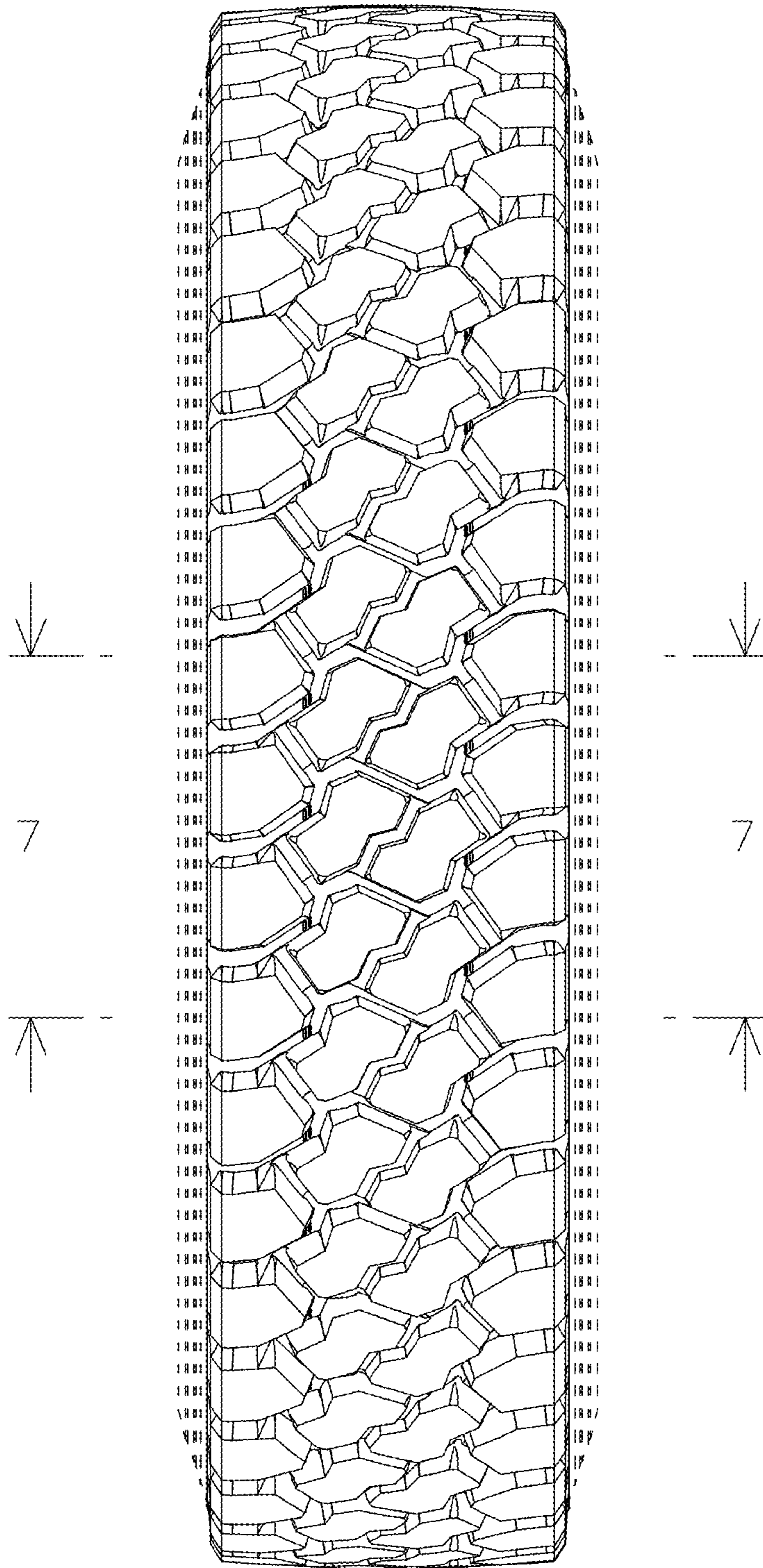

FIG. 2

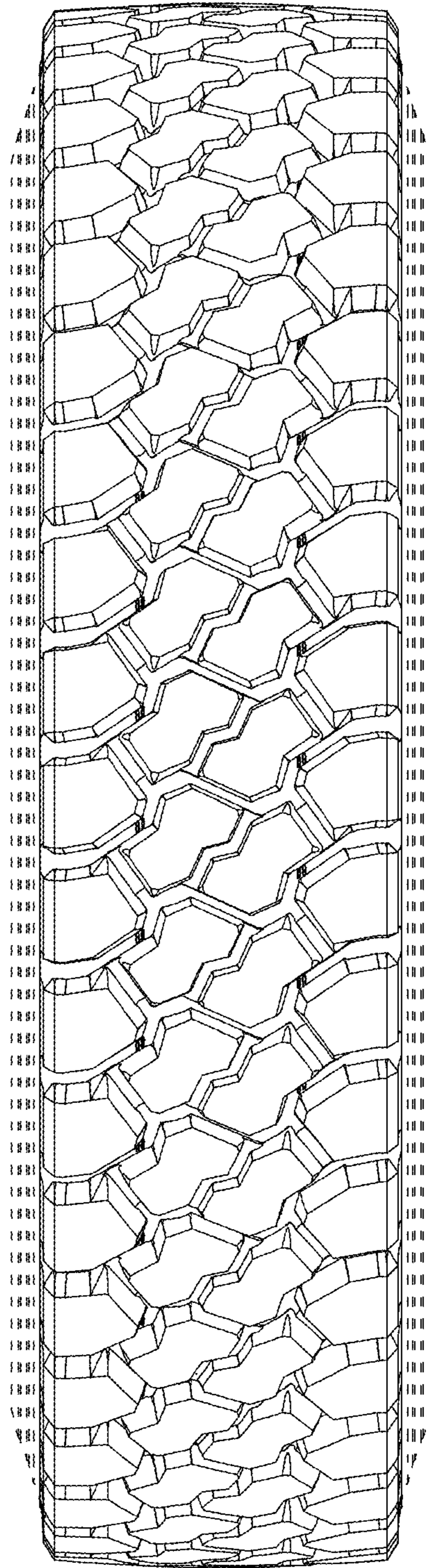

FIG. 3

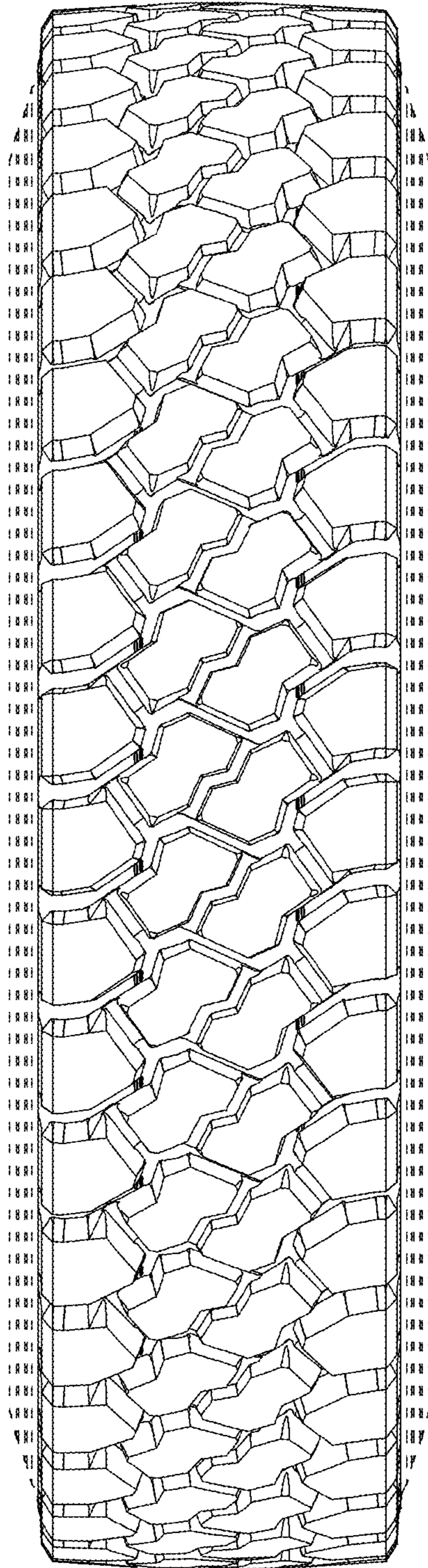

FIG. 4

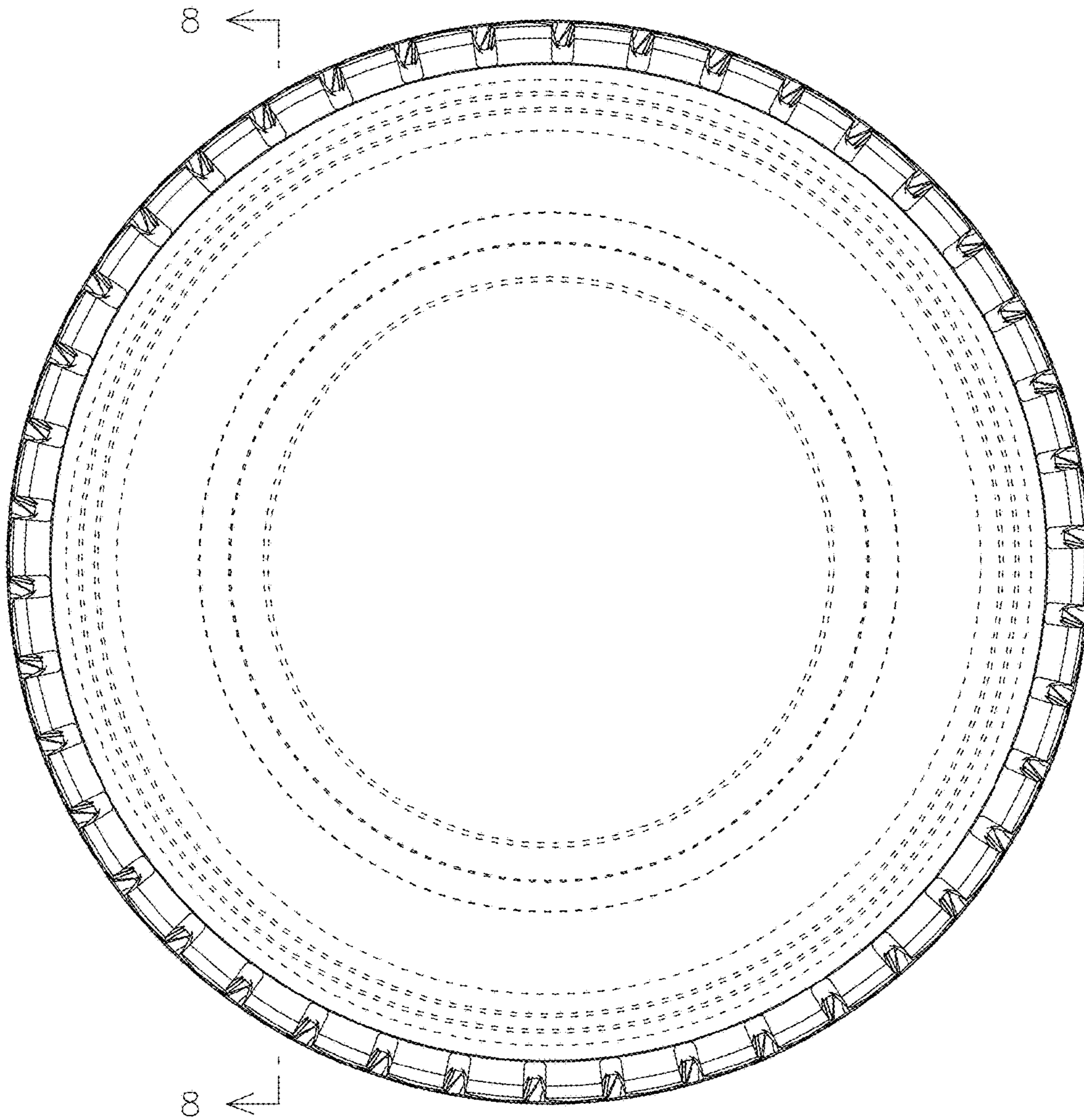

FIG. 5

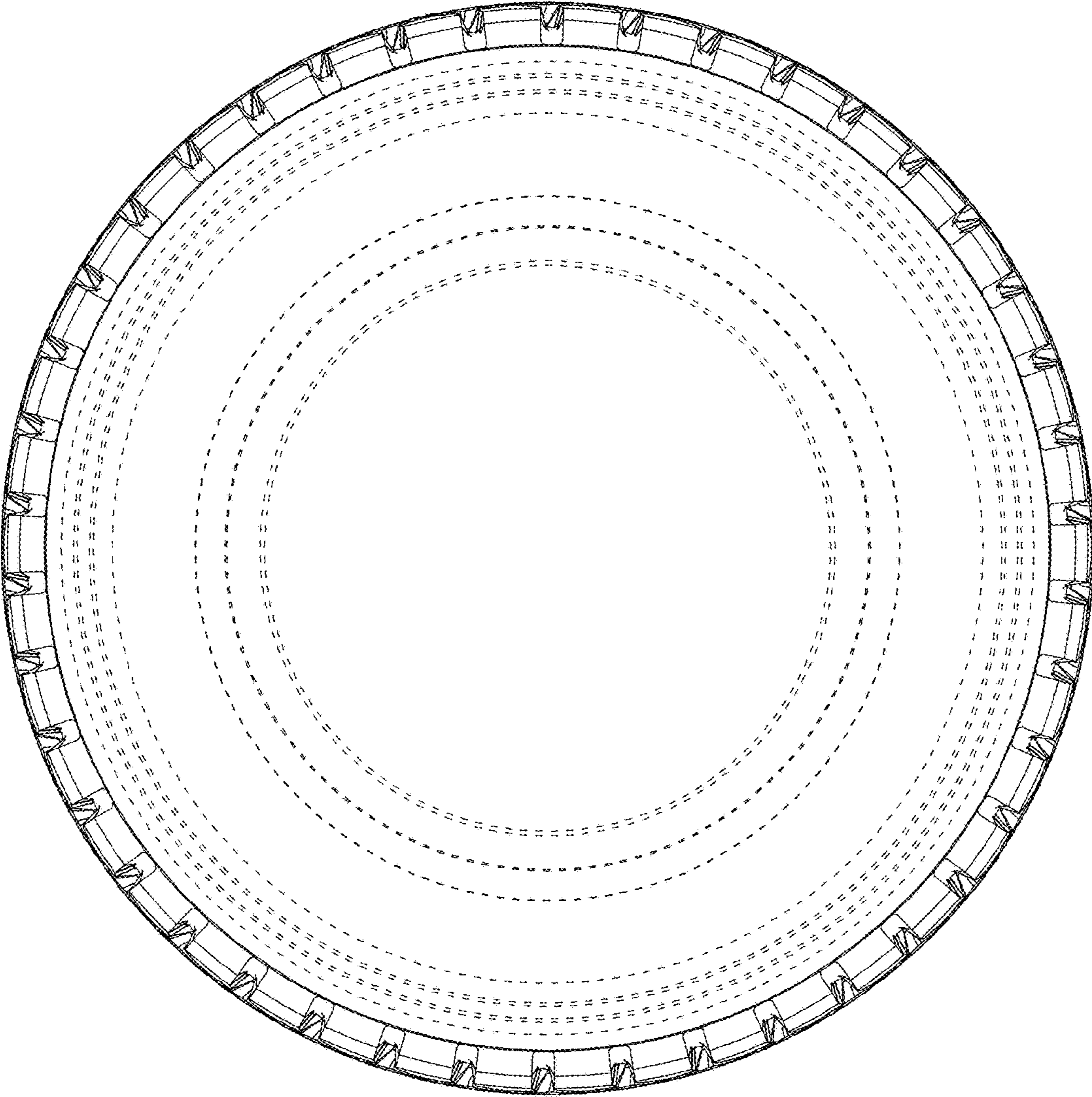

FIG. 6

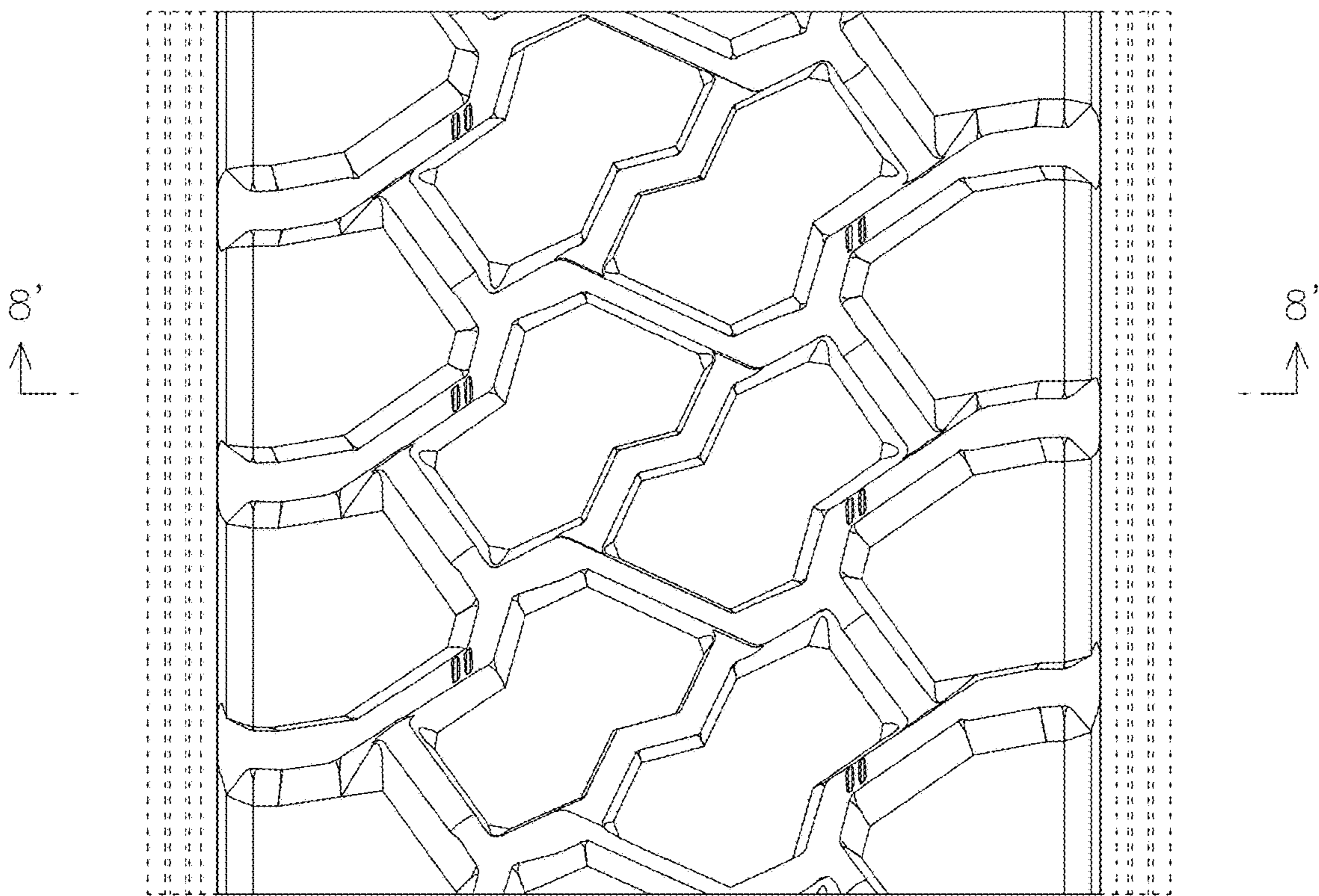

FIG. 7



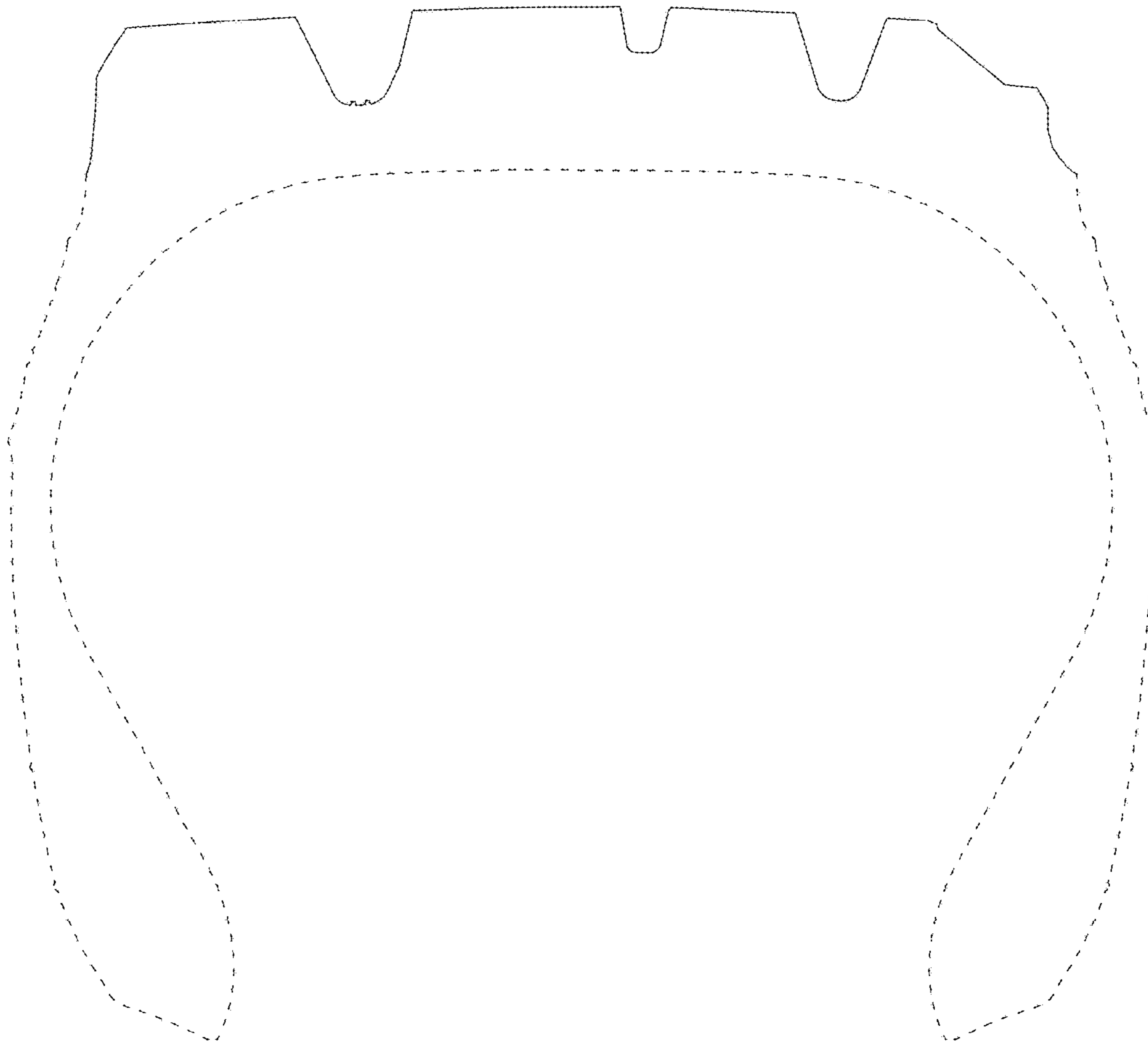

FIG. 8