



US00D792331S

(12) **United States Design Patent**
Bruschelli et al.

(10) **Patent No.:** **US D792,331 S**

(45) **Date of Patent:** **** Jul. 18, 2017**

(54) **TIRE**

(71) Applicant: **Pirelli Tyre S.p.A.**, Milan (IT)

(72) Inventors: **Luca Bruschelli**, Milan (IT); **Mario Mariani**, Milan (IT); **Giuliano Bonaccorsi**, Milan (IT)

(73) Assignee: **Pirelli Tyre, S.p.A.**, Milan (IT)

(**) Term: **15 Years**

(21) Appl. No.: **29/560,592**

(22) Filed: **Apr. 8, 2016**

(30) **Foreign Application Priority Data**

Oct. 12, 2015 (EM) 002820183-0001
Oct. 12, 2015 (EM) 002820183-0002

(51) **LOC (10) Cl.** **12-15**

(52) **U.S. Cl.**
USPC **D12/556**

(58) **Field of Classification Search**
USPC 152/5, 151, 152.1, 167, 208,
152/209.1-209.28, 246, 450, 526, 527,
152/532, 535, 538, 541; D12/145,
D12/500-605, 900-901
CPC B60C 11/00; B60C 2011/0337; B60C
2011/0339; B60C 2011/0386; B60C 3/00;
B60C 3/08; B60C 1/00; B60C 2200/00;
B60C 2200/02; B60C 2200/04; B60C
2200/06; B60C 2200/065; B60C 2200/08;
B60C 2200/10; B60C 2200/12; B60C
2200/14; B60C 7/00; B60C 7/02; B60C
7/04; B60C 7/06; B60C 7/08; B60C 5/00;
B60C 13/00

See application file for complete search history.

(56) **References Cited**

U.S. PATENT DOCUMENTS

D512,013 S * 11/2005 Delu D12/517
D524,231 S * 7/2006 Marazzi D12/521

D524,236 S * 7/2006 Marazzi D12/524
D653,606 S * 2/2012 Raatikainen D12/521
D737,752 S * 9/2015 Shondel D12/521
D752,504 S * 3/2016 Sareen D12/521
D762,552 S * 8/2016 Xue D12/546
D766,815 S * 9/2016 Shima D12/585
D769,791 S * 10/2016 Dixon D12/521
D769,799 S * 10/2016 Sareen D12/590

(Continued)

Primary Examiner — Manpreet Matharu

Assistant Examiner — Keith Wilson

(74) *Attorney, Agent, or Firm* — Finnegan, Henderson,
Farabow, Garrett & Dunner, L.L.P.

(57) **CLAIM**

The ornamental design for a tire, as shown and described.

DESCRIPTION

FIG. 1 is a perspective view of a first embodiment of a tire, showing our new design;
FIG. 2 is a front elevation view thereof, it being understood that the tread pattern is repeated throughout the circumference of the tire;
FIG. 3 is a left side elevation view thereof;
FIG. 4 is a right side elevation view thereof;
FIG. 5 is a perspective view of a second embodiment of a tire, showing our new design;
FIG. 6 is a front elevation view thereof, it being understood that the tread pattern is repeated throughout the circumference of the tire;
FIG. 7 is a left side elevation view thereof; and,
FIG. 8 is a right side elevation view thereof.
The portions depicted in broken dashed lines of uneven length mark the boundaries of the claimed design. The portions depicted in broken dashed lines of even length illustrate portions of the tire that form no part of the claimed design.

1 Claim, 8 Drawing Sheets

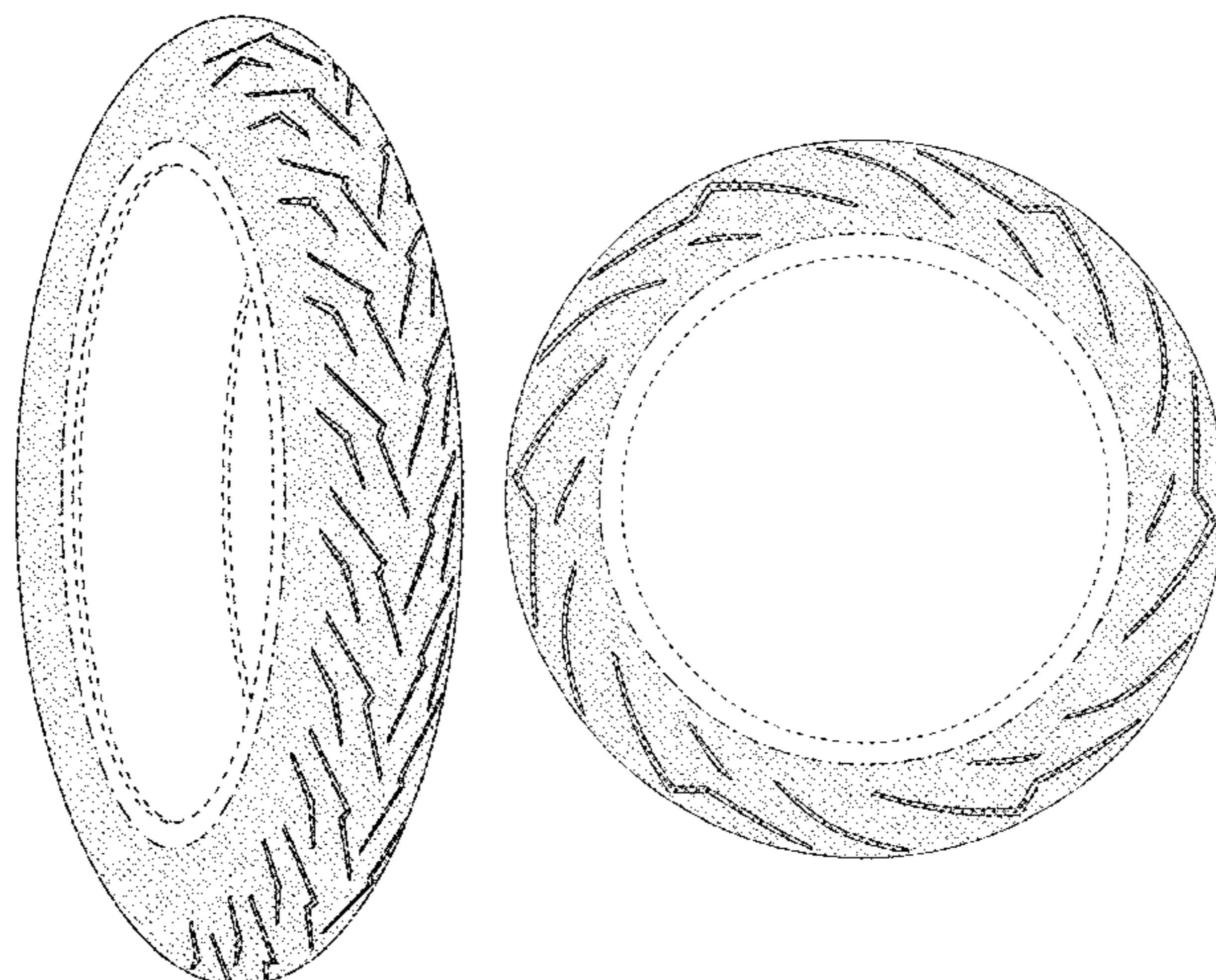

(56)

References Cited

U.S. PATENT DOCUMENTS

D771,550 S * 11/2016 Davis D12/521
D773,976 S * 12/2016 Dixon D12/515
2016/0152091 A1* 6/2016 Yoshida B60C 11/11
152/209.18

* cited by examiner

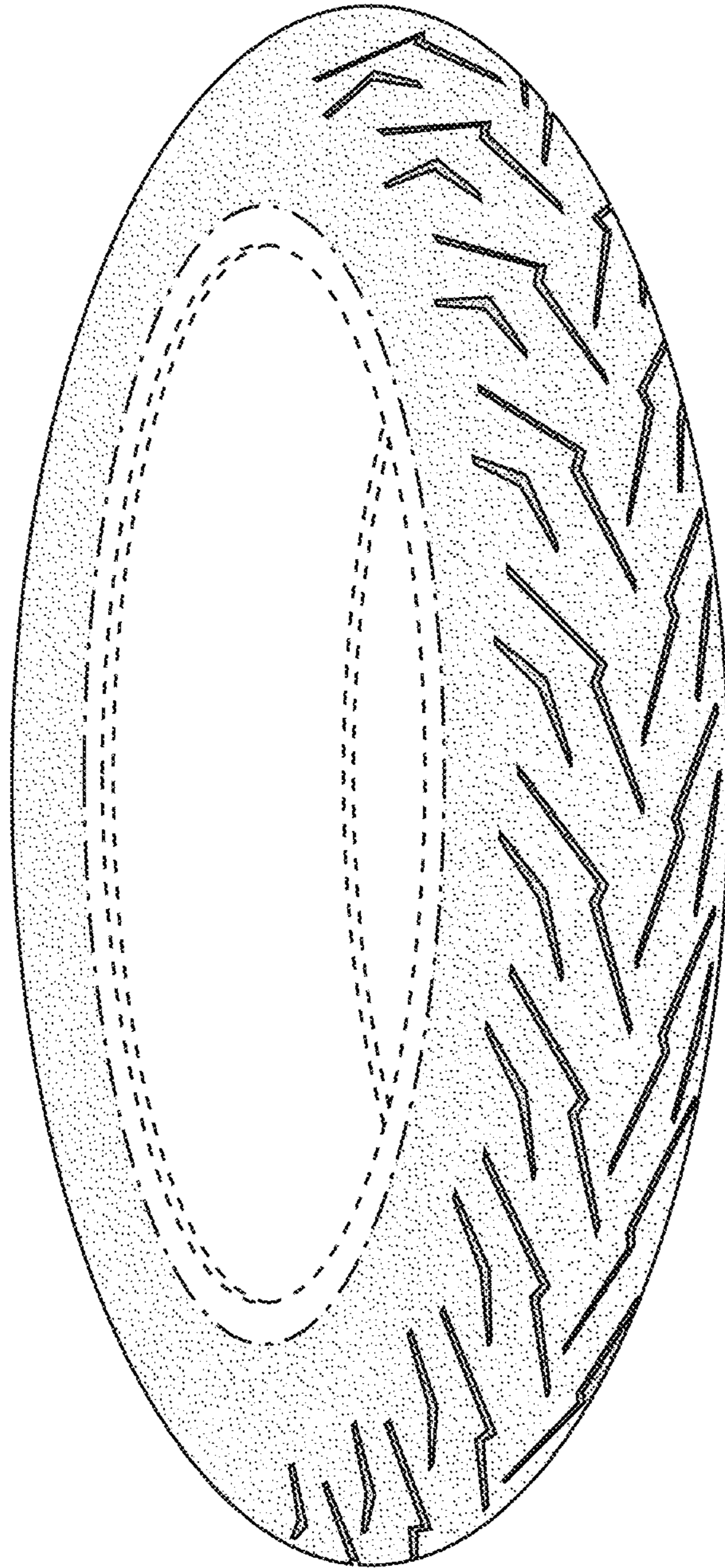

FIG. 1

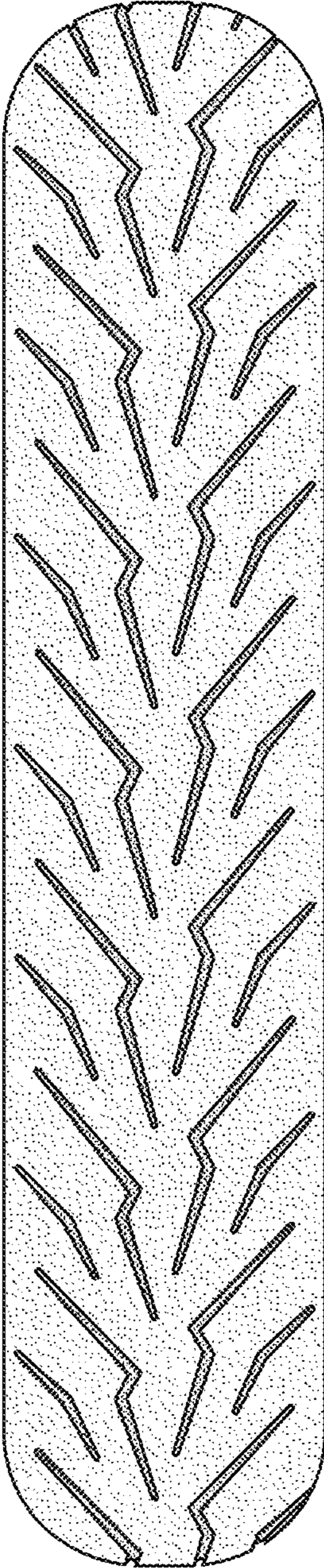

FIG. 2

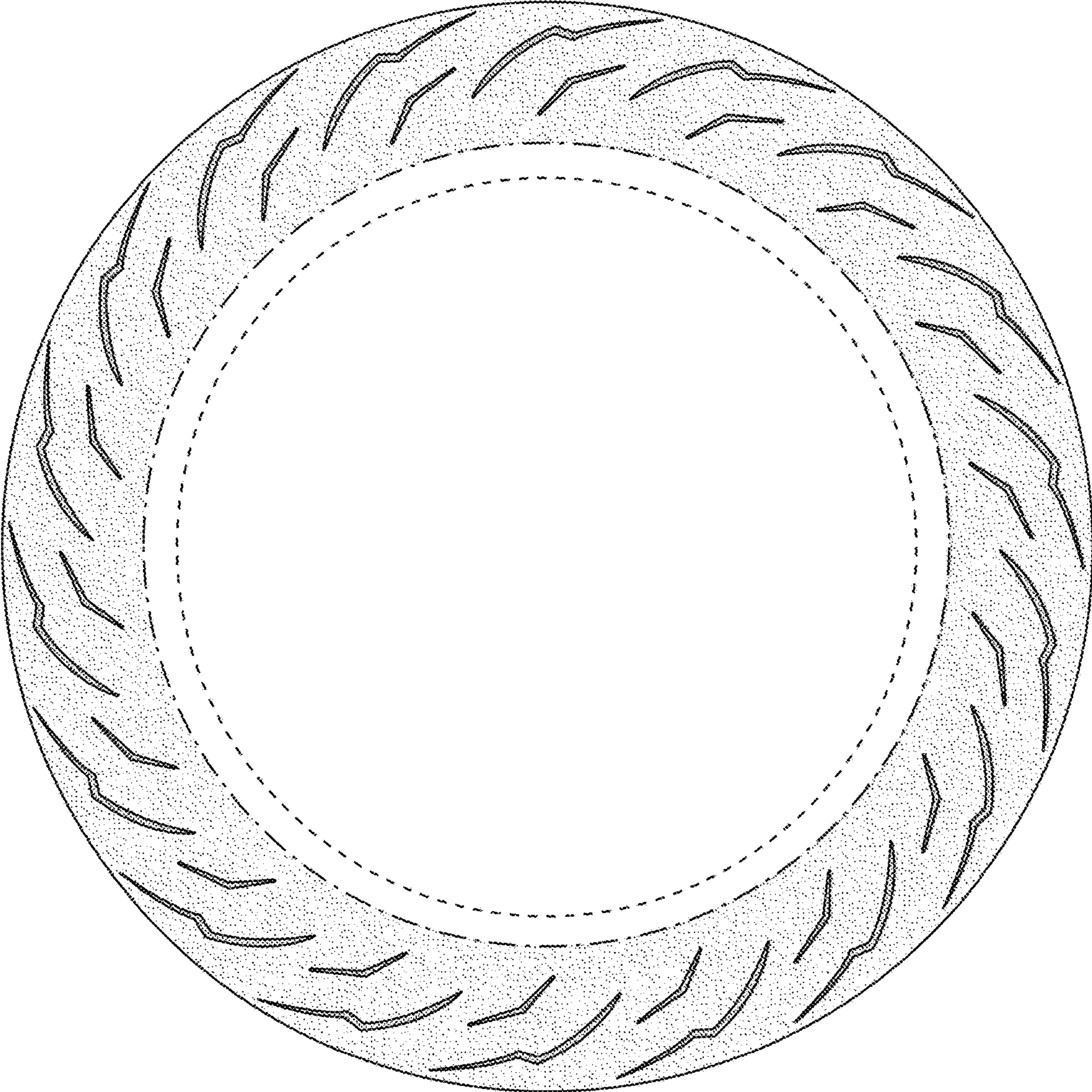

FIG. 3

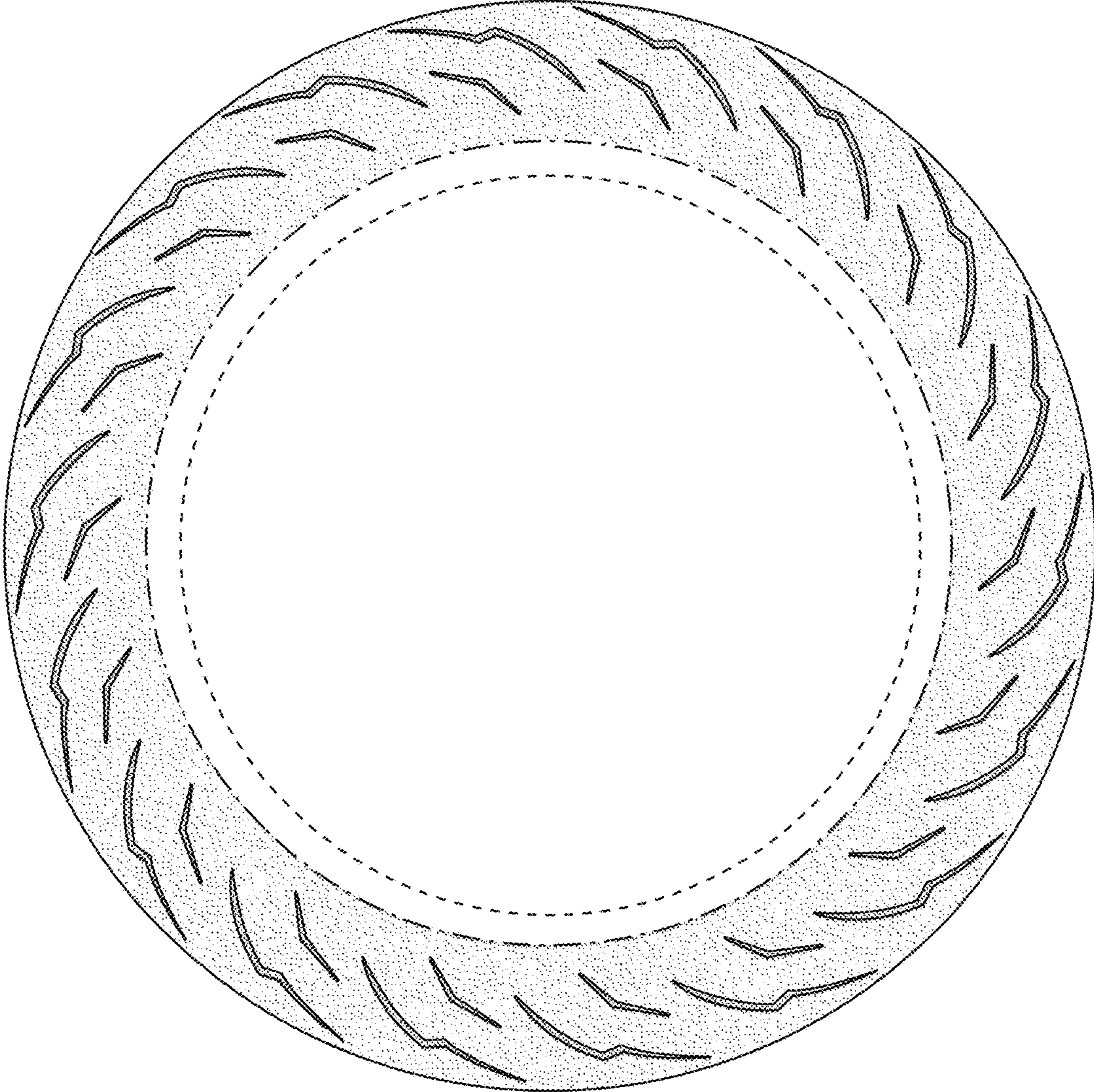

FIG. 4

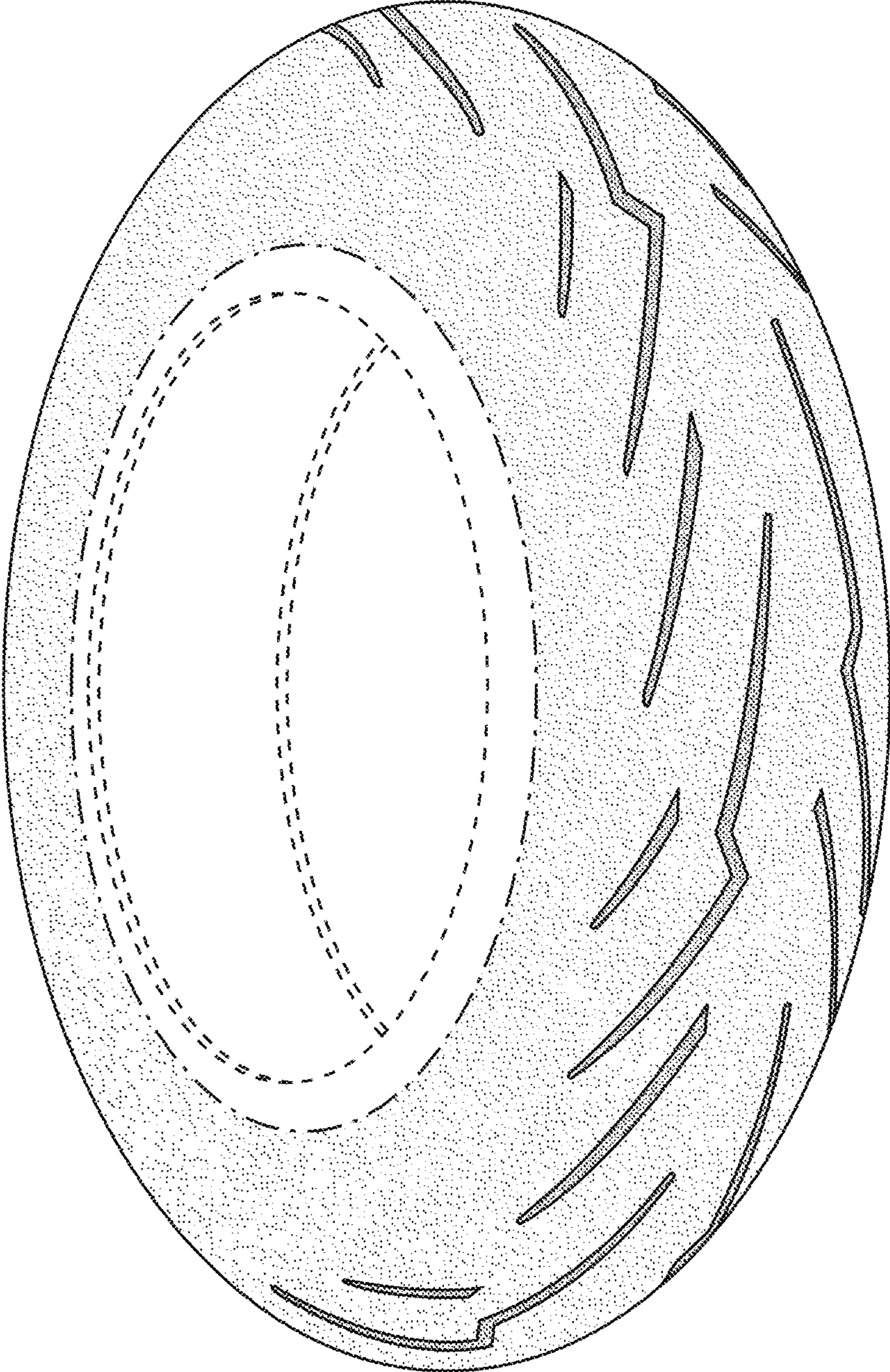

FIG. 5

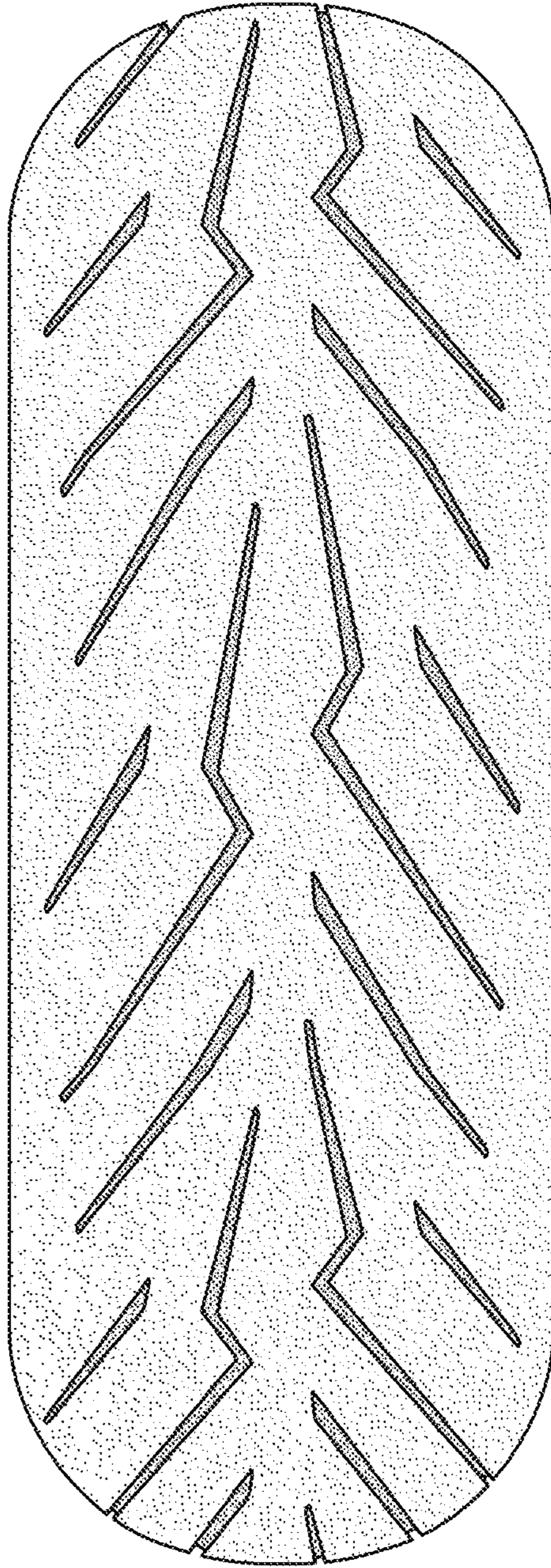

FIG. 6

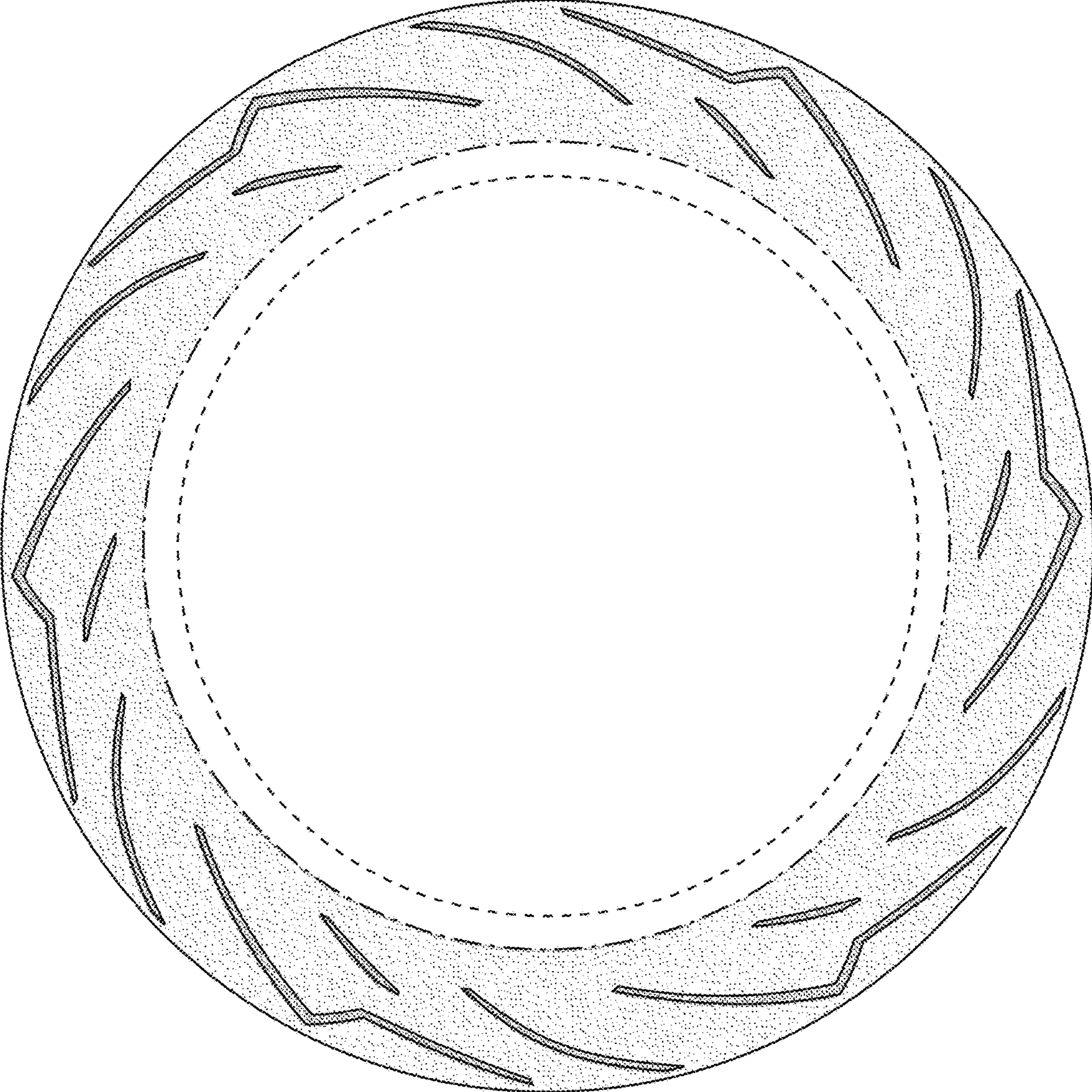

FIG. 7

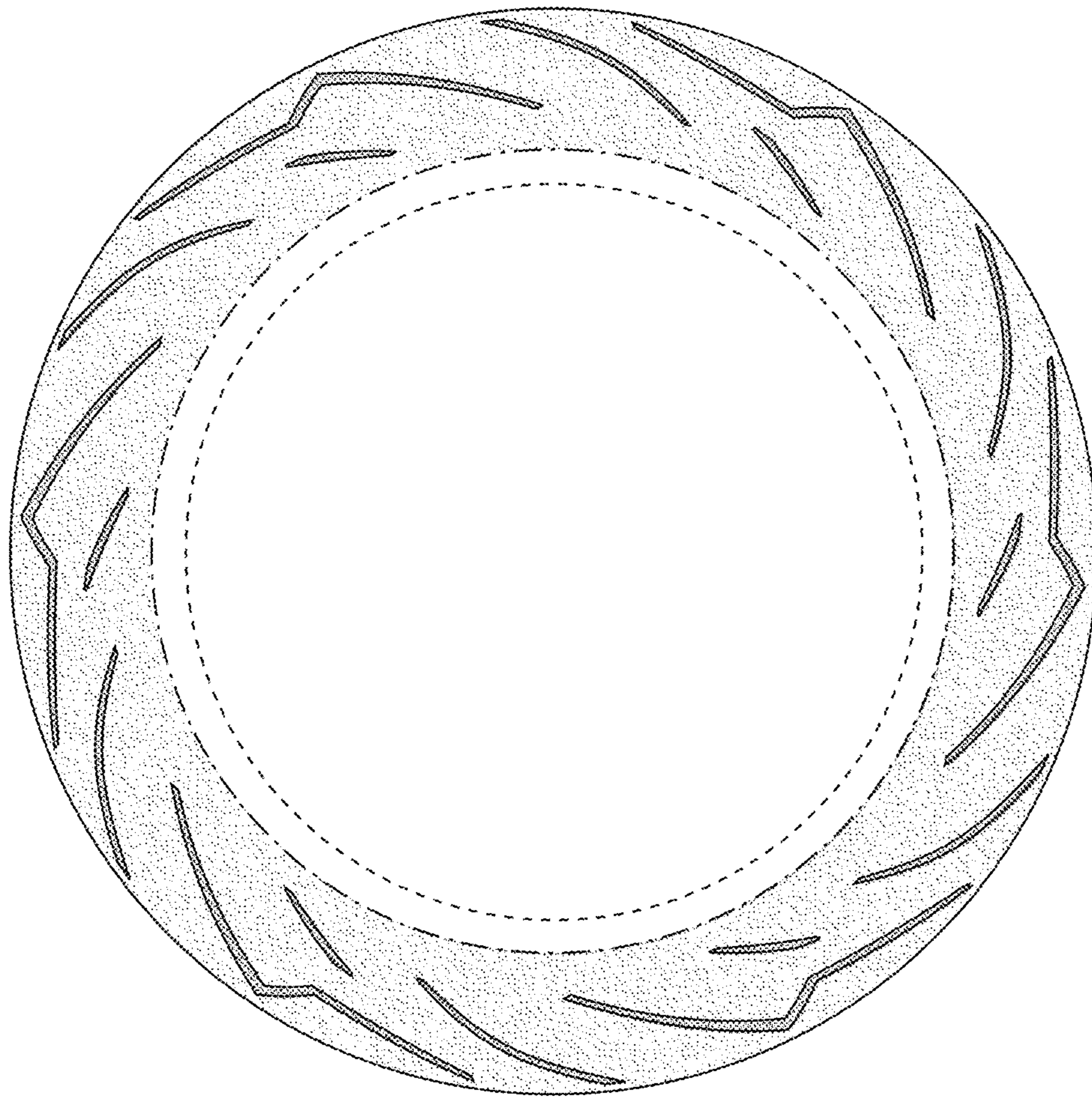

FIG. 8