



US00D792329S

(12) **United States Design Patent**
Nakamura

(10) **Patent No.:** **US D792,329 S**
(45) **Date of Patent:** **** Jul. 18, 2017**

- (54) **MOTORCYCLE TIRE**
- (71) Applicant: **BRIDGESTONE CORPORATION**,
Tokyo (JP)
- (72) Inventor: **Takamitsu Nakamura**, Tokyo (JP)
- (73) Assignee: **BRIDGESTONE CORPORATION**,
Chuo-ku, Tokyo (JP)

- D345,536 S * 3/1994 Tomura D12/535
- D371,101 S * 6/1996 Tomura D12/535
- D410,872 S * 6/1999 Buck D12/534
- D414,451 S * 9/1999 Hara D12/535
- D426,496 S * 6/2000 Buck D12/534
- D553,073 S 10/2007 Kajimoto
- D700,881 S * 3/2014 Yao D12/535

(Continued)

- (**) Term: **15 Years**
- (21) Appl. No.: **29/561,919**
- (22) Filed: **Apr. 21, 2016**

FOREIGN PATENT DOCUMENTS

- JP 1154486 S 9/2002
- JP 1168733 S 3/2003
- JP 1235628 S 4/2005

(30) **Foreign Application Priority Data**

Oct. 22, 2015 (JP) 2015-023479

- (51) **LOC (10) Cl.** **12-15**
- (52) **U.S. Cl.**

USPC **D12/535**

(58) **Field of Classification Search**

USPC 152/5, 151, 152.1, 167, 208,
152/209.1-209.28, 246, 450, 526, 527,
152/532, 535, 538, 541; D12/145,
D12/500-605, 900-901; D21/425-435,
D21/495

CPC B60C 11/00; B60C 2011/0337; B60C
2011/0339; B60C 2011/0386; B60C 3/00;
B60C 3/08; B60C 1/00; B60C 2200/00;
B60C 2200/02; B60C 2200/04; B60C
2200/06; B60C 2200/065; B60C 2200/08;
B60C 2200/10; B60C 2200/12; B60C
2200/14; B60C 7/00; B60C 7/02; B60C
7/04; B60C 7/06; B60C 7/08; B60C 5/00;
B60C 13/00

See application file for complete search history.

(56) **References Cited**

U.S. PATENT DOCUMENTS

- D294,933 S * 3/1988 Ikeda D12/535
- D341,112 S * 11/1993 Kobayashi D12/536

OTHER PUBLICATIONS

Notice issued from Japanese Patent Office in the counterpart of Japanese Design Application No. 2015-023479 dated Feb. 2, 2016.

Primary Examiner — Manpreet Matharu

Assistant Examiner — Keith Wilson

(74) *Attorney, Agent, or Firm* — Sughrue Mion, PLLC

(57) **CLAIM**

The ornamental design for a motorcycle tire, as shown and described.

DESCRIPTION

FIG. 1 is a perspective view of motorcycle tire showing my design;

FIG. 2 is a front view thereof;

FIG. 3 is a top view thereof;

FIG. 4 is a right side view thereof;

FIG. 5 is a left side view thereof;

FIG. 6 is a fragmentary enlarged front view showing the details of the tread thereof; and,

FIG. 7 is a section view taken along line 7-7 in FIG. 6.

The broken lines in the drawings are intended to show portions of the tire that are not being claimed, and thus form no part of the claimed design.

1 Claim, 7 Drawing Sheets

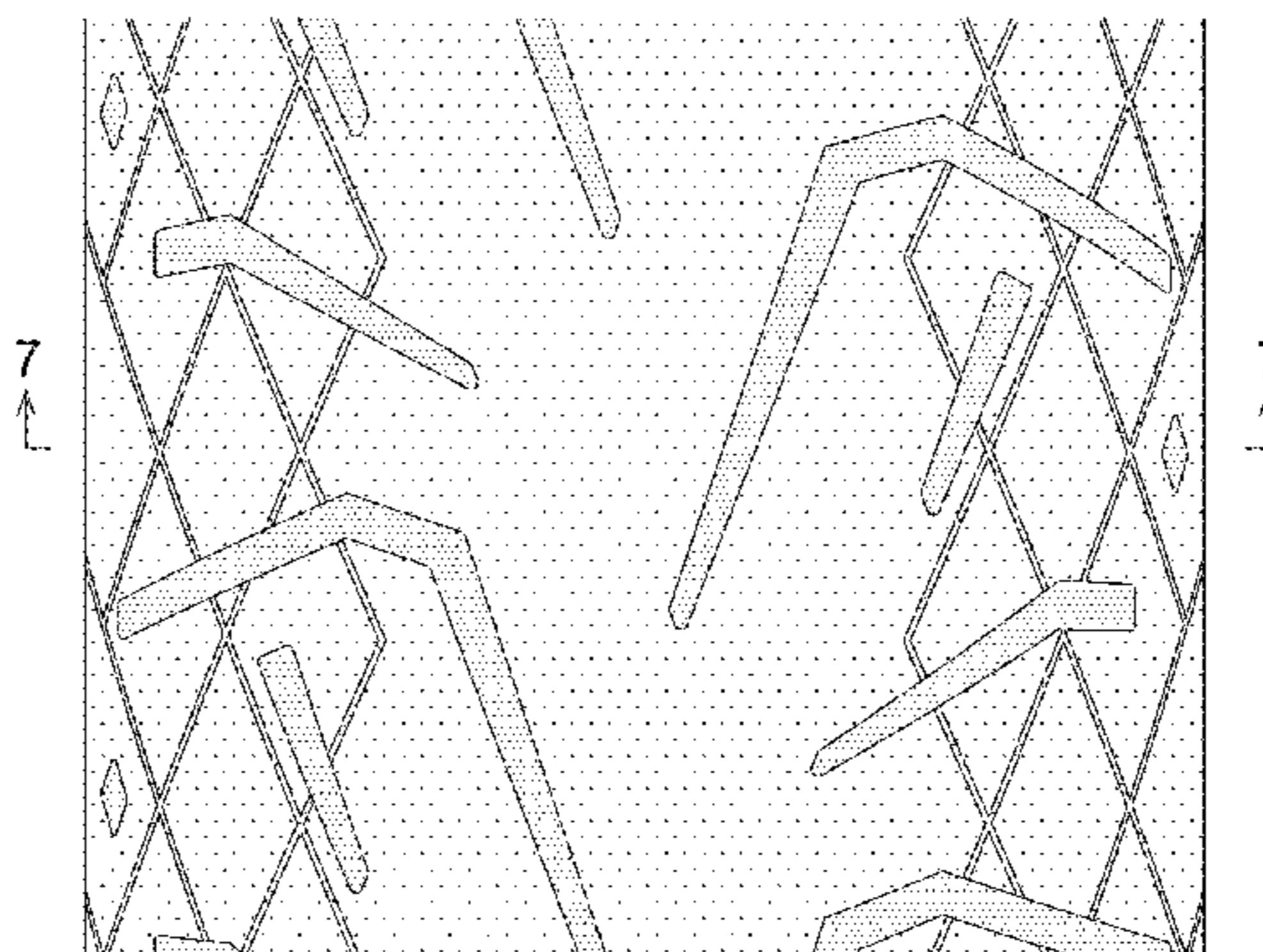
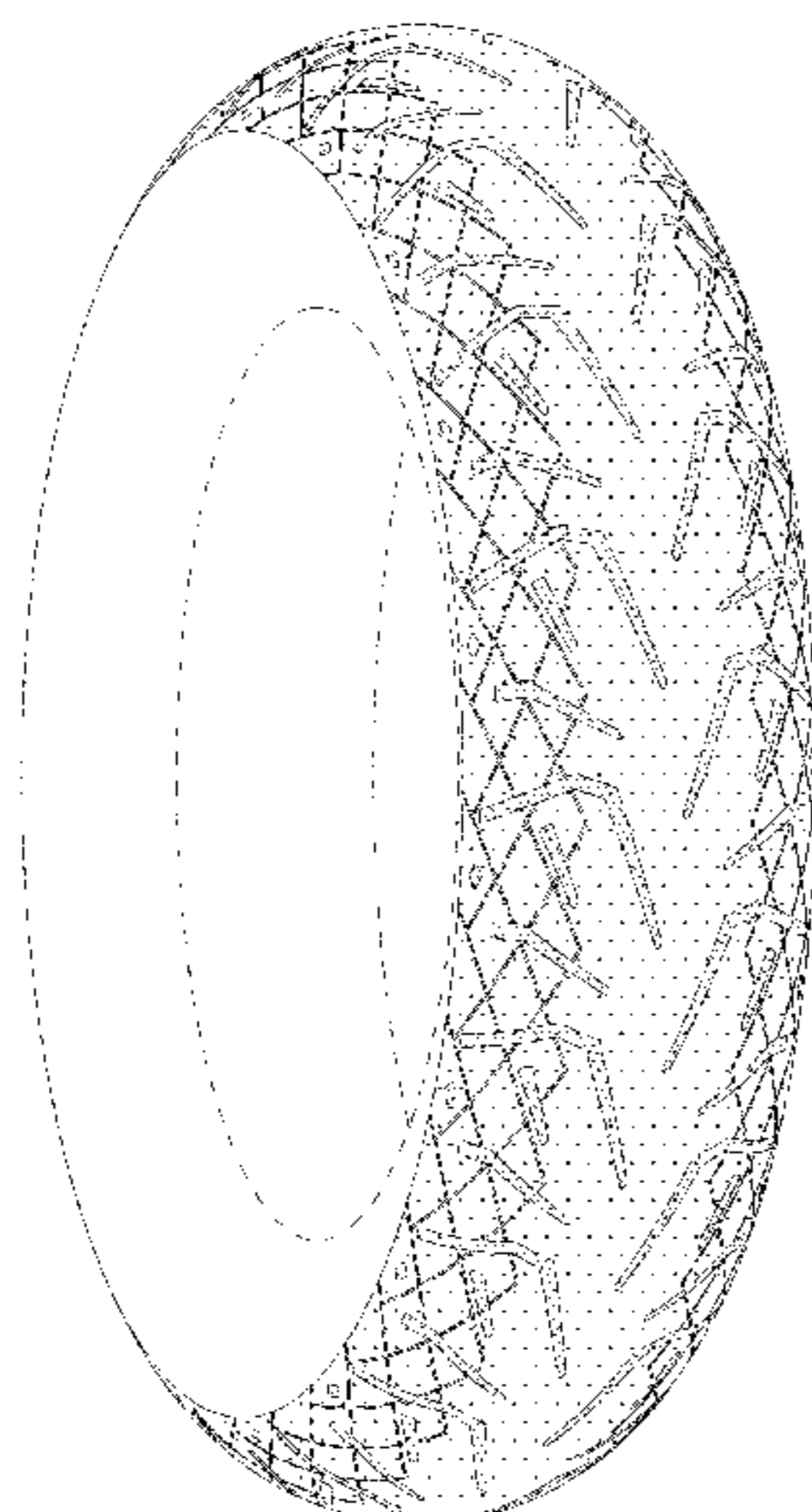

(56)

References Cited

U.S. PATENT DOCUMENTS

D700,882 S * 3/2014 Yao D12/535
D736,142 S * 8/2015 Delhommeau D12/534
2012/0216929 A1* 8/2012 Matsunami B60C 11/0302
152/209.11
2014/0216617 A1* 8/2014 Kiwaki B60C 11/13
152/209.18
2015/0020940 A1* 1/2015 Yasunaga B60C 11/1323
152/209.24

* cited by examiner

FIG. 1

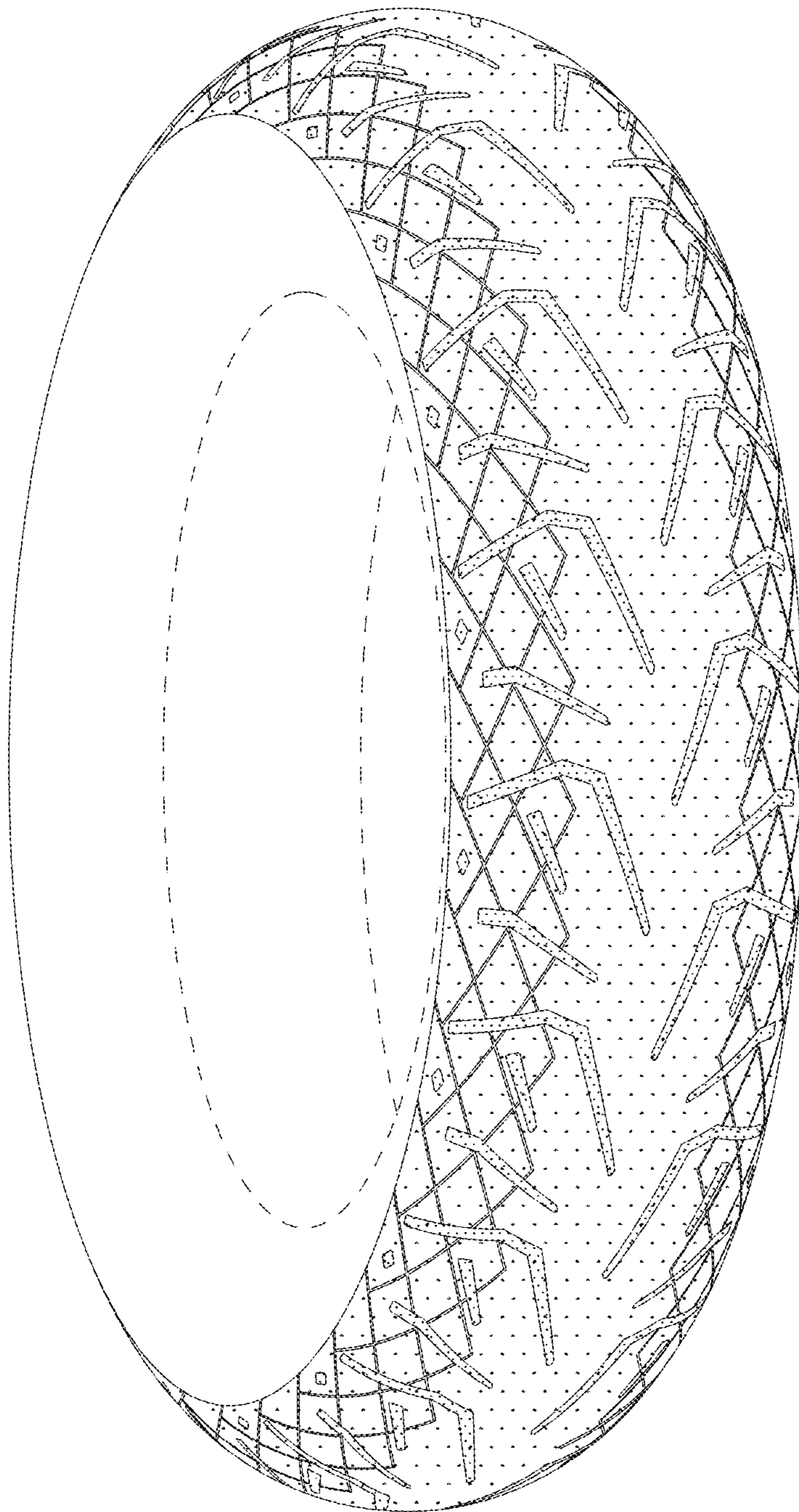

FIG. 2

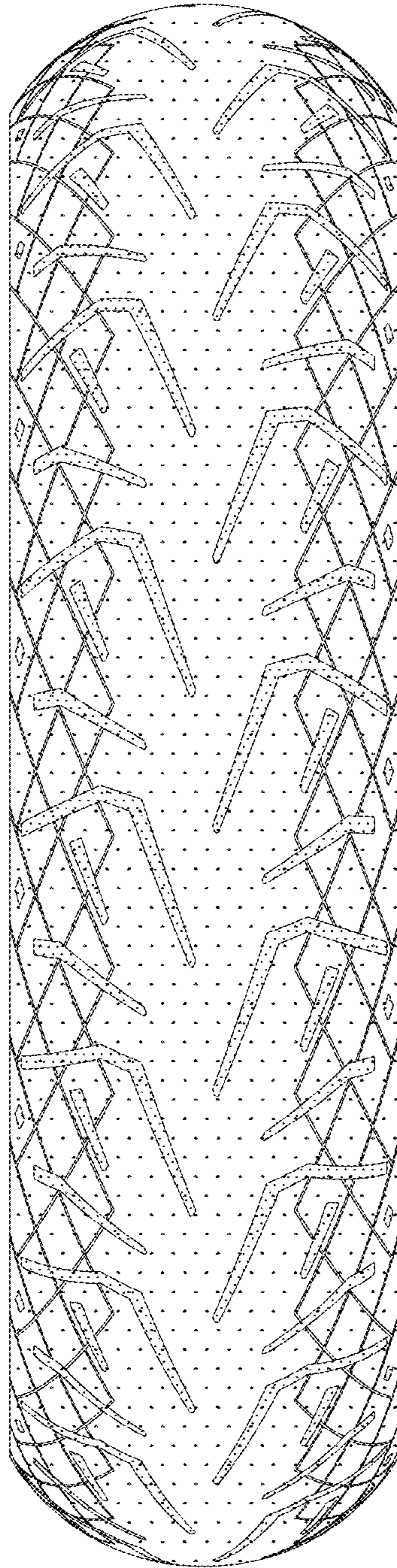

FIG. 3

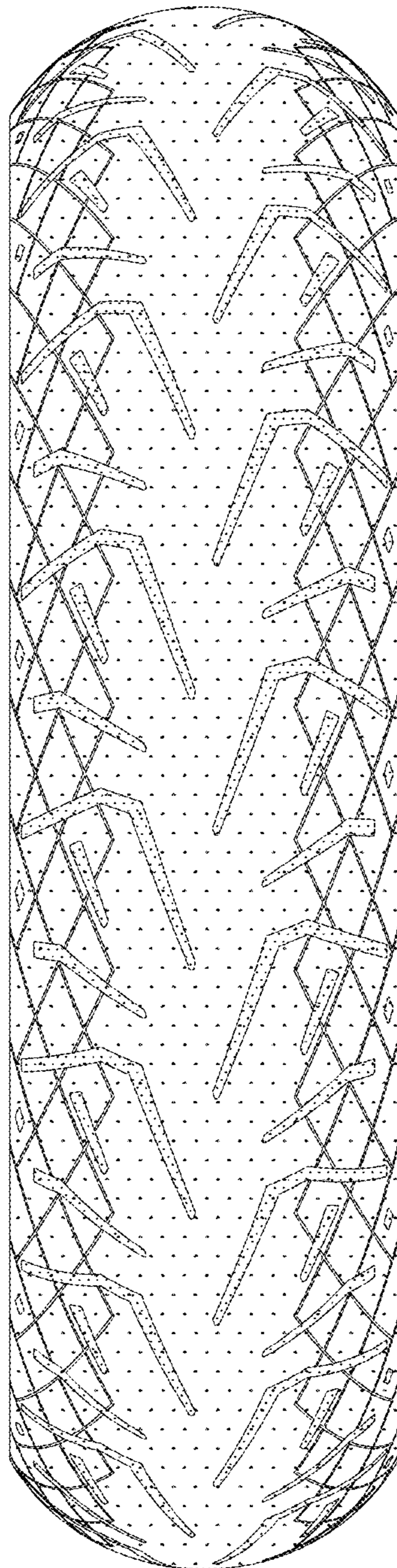

FIG. 4

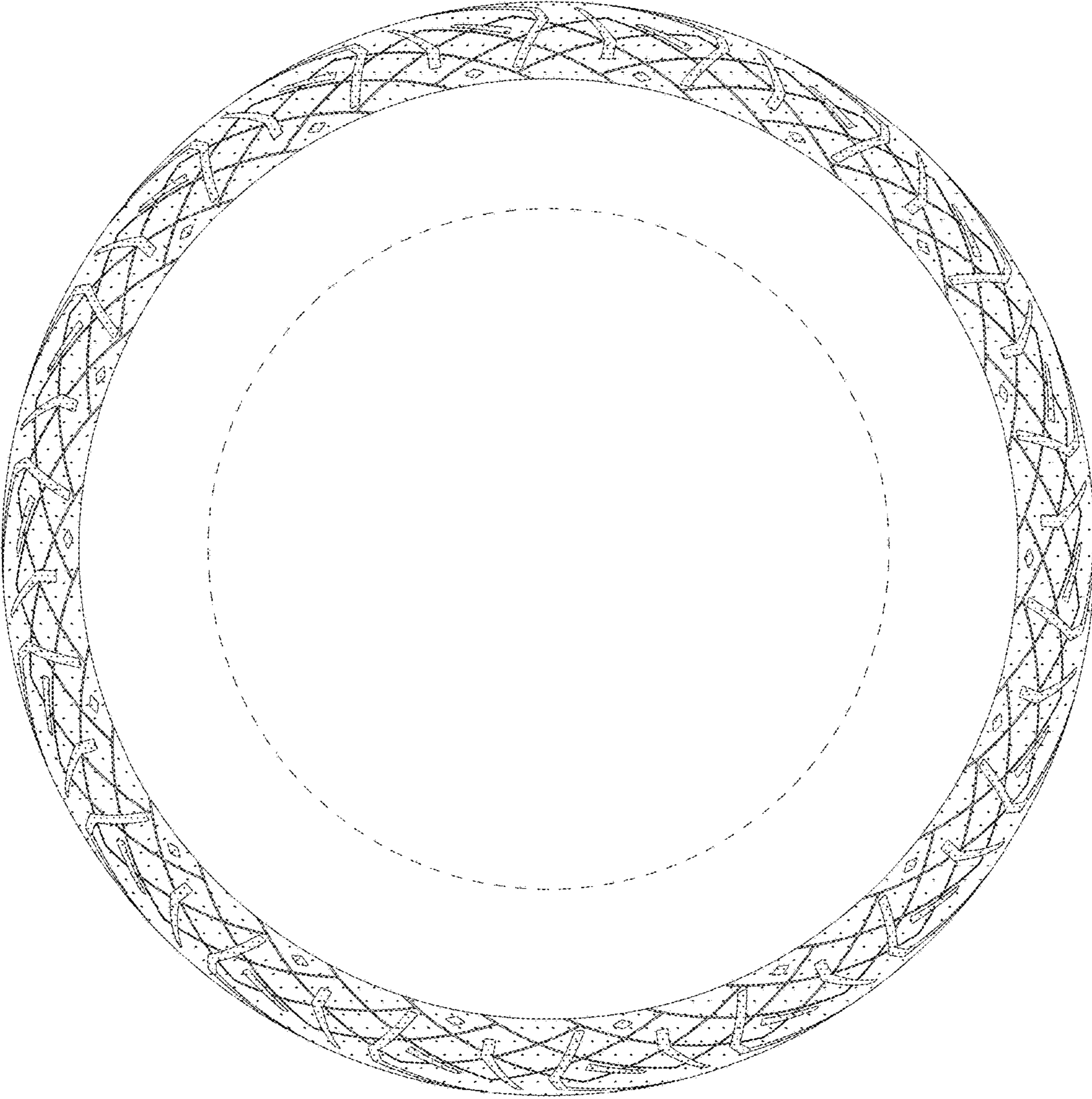

FIG. 5

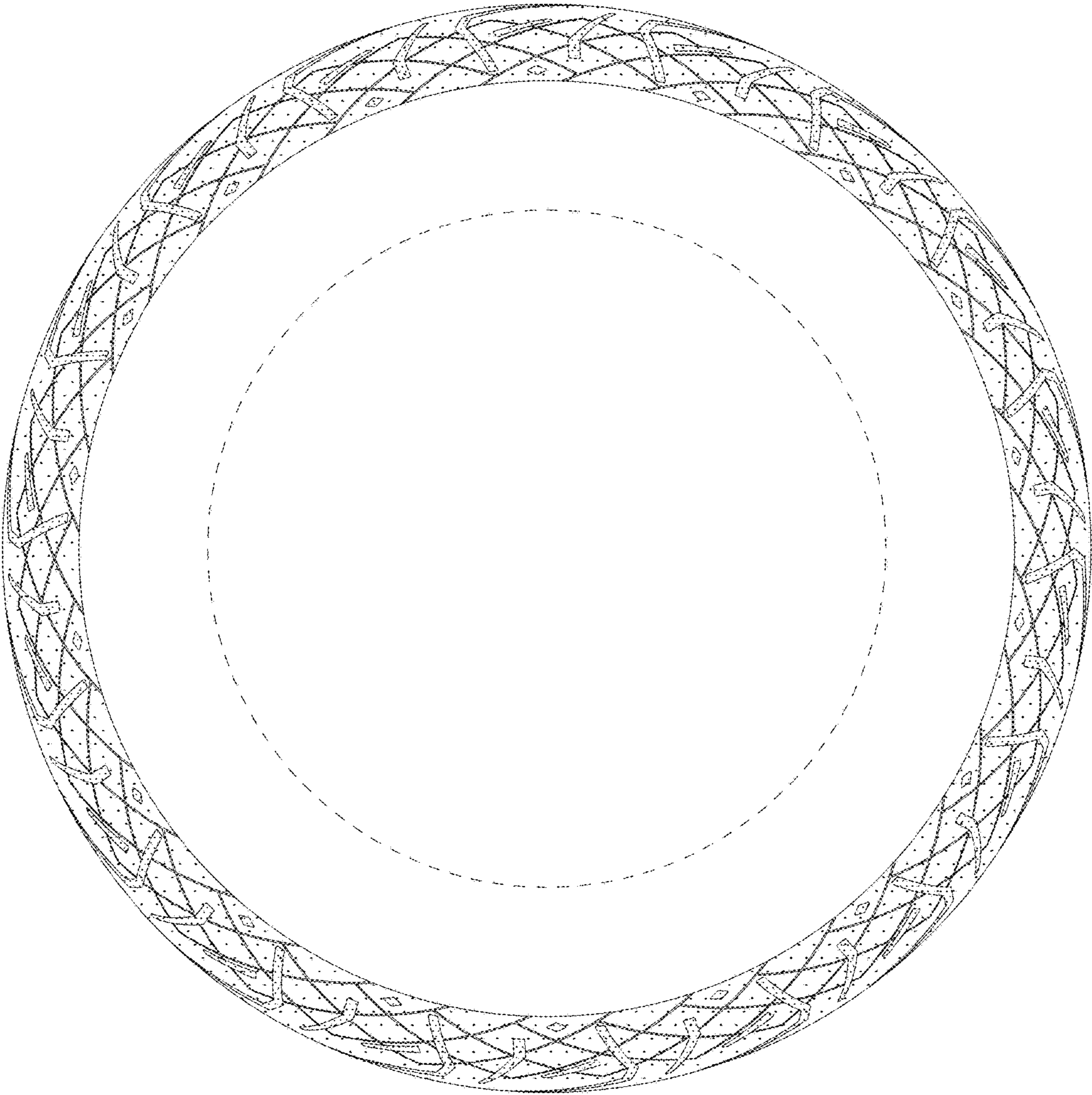

FIG. 6

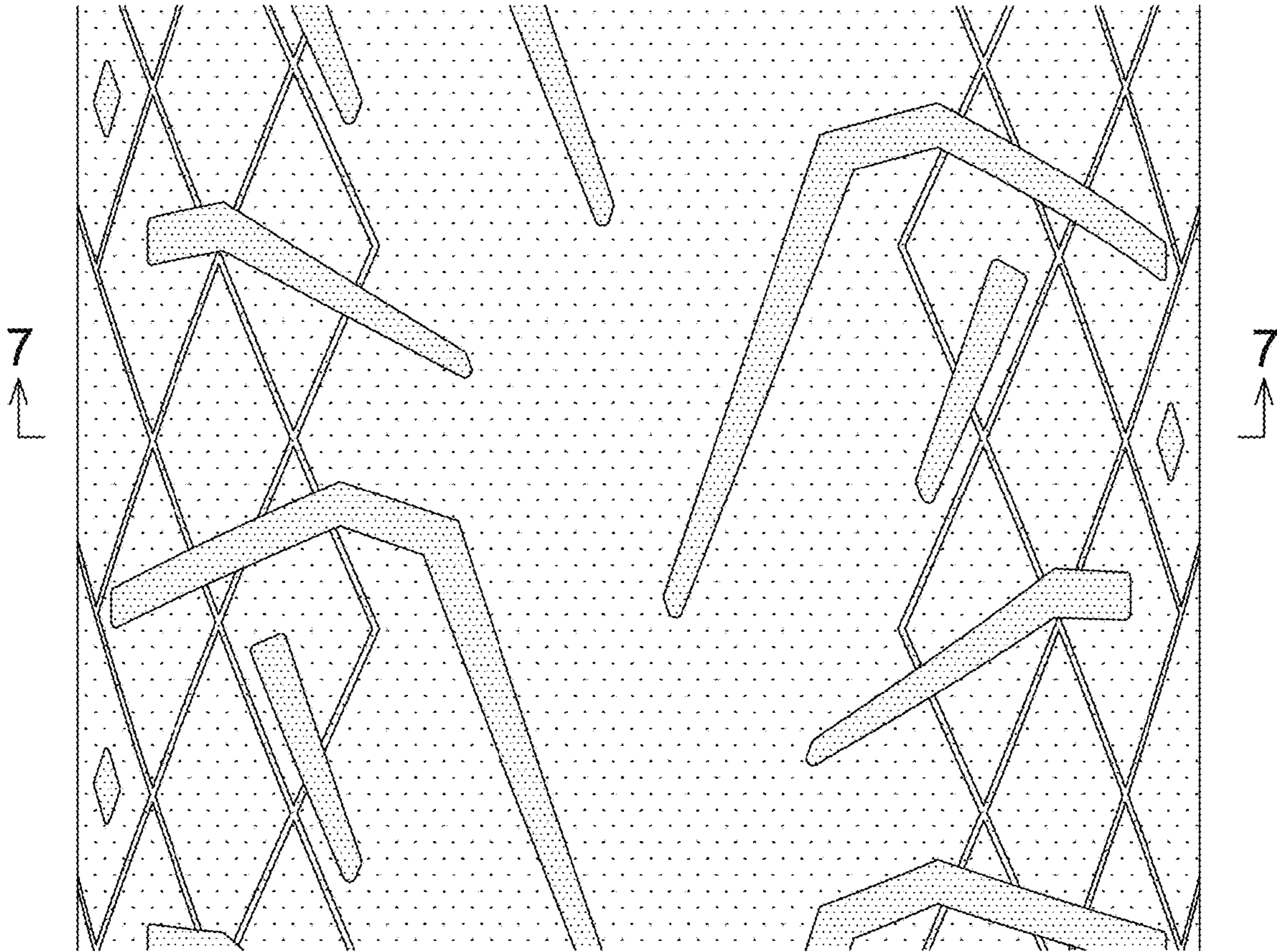

FIG. 7

