



US00D792327S

(12) **United States Design Patent**  
**Takei**

(10) **Patent No.:** **US D792,327 S**

(45) **Date of Patent:** **\*\* Jul. 18, 2017**

(54) **TREAD OF AN AUTOMOBILE TIRE**

(71) Applicant: **BRIDGESTONE CORPORATION**,  
Chuo-ku, Tokyo (JP)

(72) Inventor: **Ataka Takei**, Tokyo (JP)

(73) Assignee: **BRIDGESTONE CORPORATION**,  
Chuo-ku, Tokyo (JP)

(\*\*) Term: **15 Years**

(21) Appl. No.: **29/536,418**

(22) Filed: **Aug. 17, 2015**

(30) **Foreign Application Priority Data**

Feb. 18, 2015 (JP) ..... 2015-003292

(51) **LOC (10) Cl.** ..... **12-15**

(52) **U.S. Cl.**  
USPC ..... **D12/532**

(58) **Field of Classification Search**  
USPC ..... D12/500-532, 584, 593, 594, 595, 601,  
D12/604  
CPC ..... B60C 11/0311; B60C 11/0309; B60C  
11/0304; B60C 11/03; B60C 11/0327;  
B60C 11/0316; B60C 11/042; B60C  
11/04; B60C 11/1323; B60C 2011/0344;  
B60C 2011/0341; B60C 2011/0339;  
B60C 2011/0388; B60C 2011/0386;  
B60C 2011/0358; B60C 2011/0351;  
B60C 2011/0348; B60C 2011/1231;  
B60C 2011/1209

See application file for complete search history.

(56) **References Cited**

**U.S. PATENT DOCUMENTS**

D432,956 S \* 10/2000 Ricquet ..... D12/521  
D588,979 S \* 3/2009 Kiwaki ..... D12/515  
D598,363 S \* 8/2009 Misumi ..... D12/515  
D599,276 S \* 9/2009 Fontaine ..... D12/519

D601,939 S \* 10/2009 Fontaine ..... D12/519  
D609,161 S \* 2/2010 Fontaine ..... D12/517  
D634,262 S \* 3/2011 Kujime ..... D12/521  
D659,075 S \* 5/2012 Harvey ..... D12/521

(Continued)

**FOREIGN PATENT DOCUMENTS**

JP 1434399 S 2/2012

**OTHER PUBLICATIONS**

Sava intensa uhp, posted at Tyre Reviews, review posting date Aug. 25, 2013. [online], [site visited Dec. 1, 2016]. Available from Internet, <URL: <http://www.tyrereviews.co.uk/Tyre/Sava/intensa-uhp.htm>>.\*

(Continued)

*Primary Examiner* — Kevin Rudzinski

*Assistant Examiner* — Kathleen Jones

(74) *Attorney, Agent, or Firm* — Sughrue Mion, PLLC

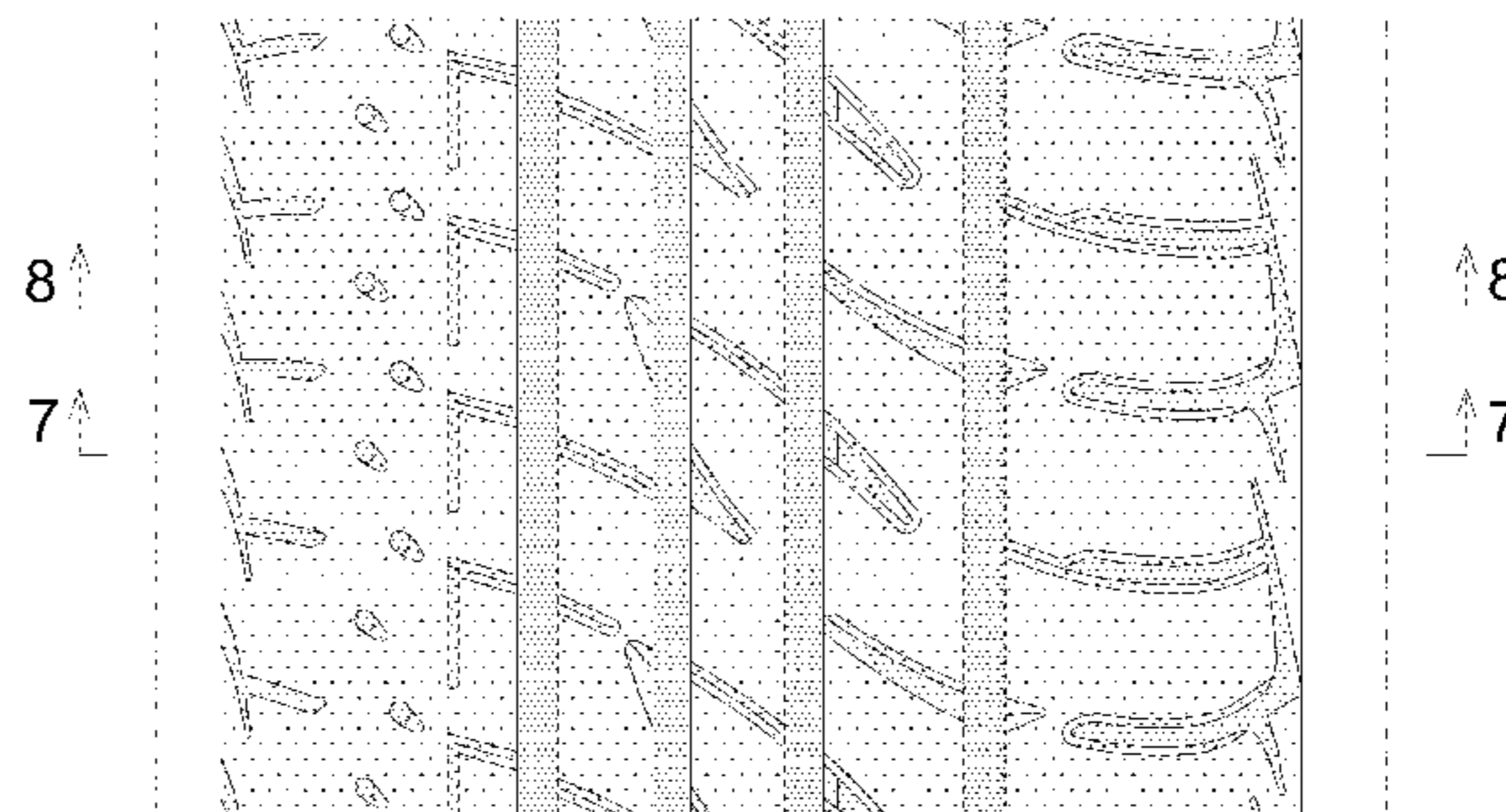
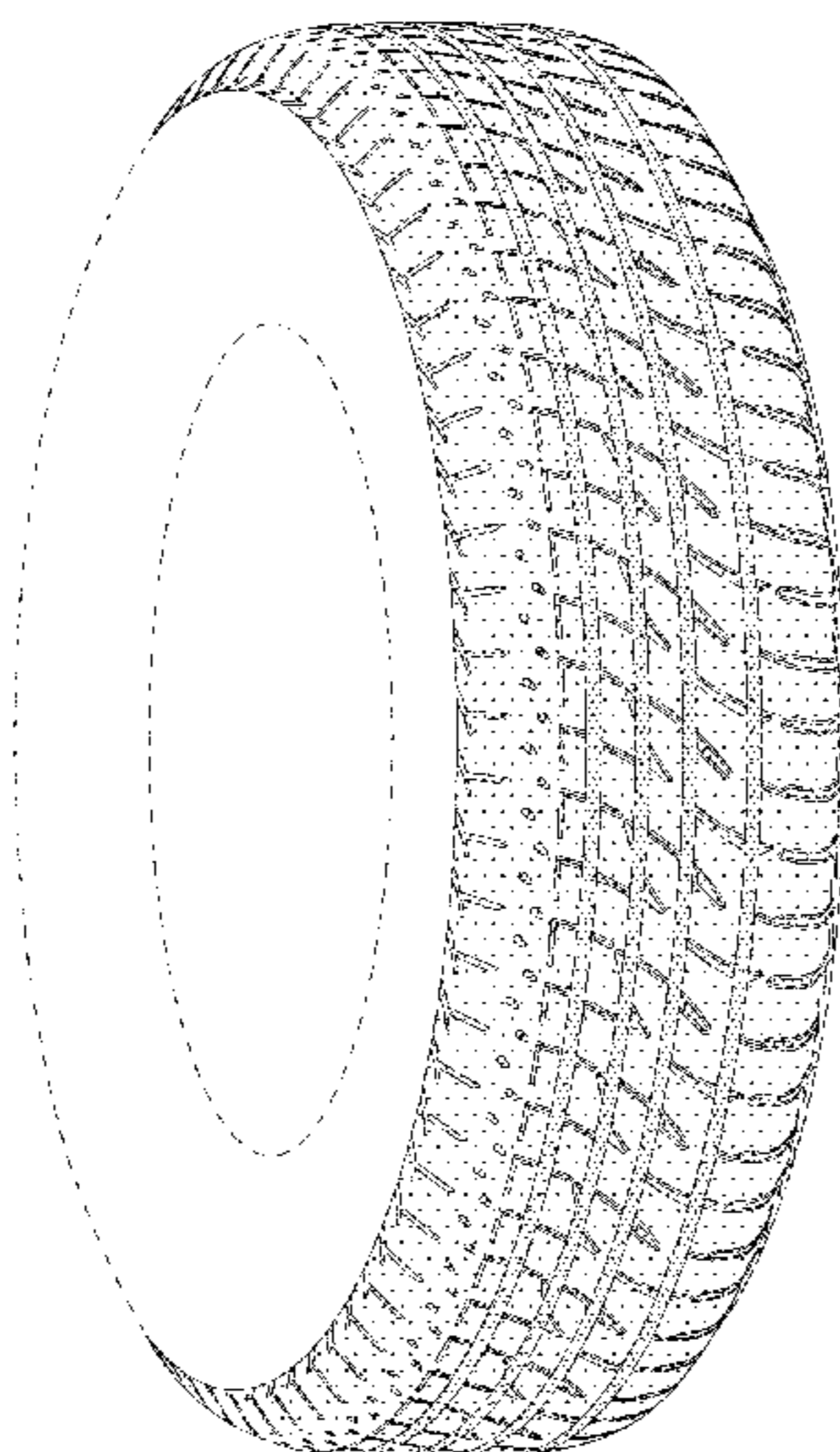
(57) **CLAIM**

The ornamental design for a tread of an automobile tire, as shown and described.

**DESCRIPTION**

FIG. 1 is a perspective view of a tread of an automobile tire showing my design;  
FIG. 2 is a front view thereof;  
FIG. 3 is a top view thereof;  
FIG. 4 is a right side view thereof;  
FIG. 5 is a left side view thereof;  
FIG. 6 is a fragmentary enlarged front view showing the details of the tread thereof;  
FIG. 7 is a section view taken along line 7-7 in FIG. 6; and,  
FIG. 8 is a section view taken along line 8-8 in FIG. 6.  
The broken lines in the drawings showing portions of the tire are included to illustrate environment and form no part of the claimed design.

**1 Claim, 8 Drawing Sheets**



(56)

**References Cited**

## U.S. PATENT DOCUMENTS

D677,215 S \* 3/2013 Nakamura ..... D12/523  
D701,822 S \* 4/2014 Bindner ..... D12/523  
D735,637 S \* 8/2015 Hughes ..... D12/521  
D740,205 S \* 10/2015 Hughes ..... D12/521  
D771,553 S \* 11/2016 Nagase ..... D12/532  
2017/0043627 A1 \* 2/2017 Shimura ..... B60C 11/0304

## OTHER PUBLICATIONS

Ohtsu Falken 205/50R16 91V FP7000, posted at OzzyTyres, posting date Nov. 28, 2012. [online], [site visited Dec. 1, 2016]. Available from Internet, <URL: <http://www.ozzytyres.com.au/falken-205-50r16-91v-fp7000.html>>.\*

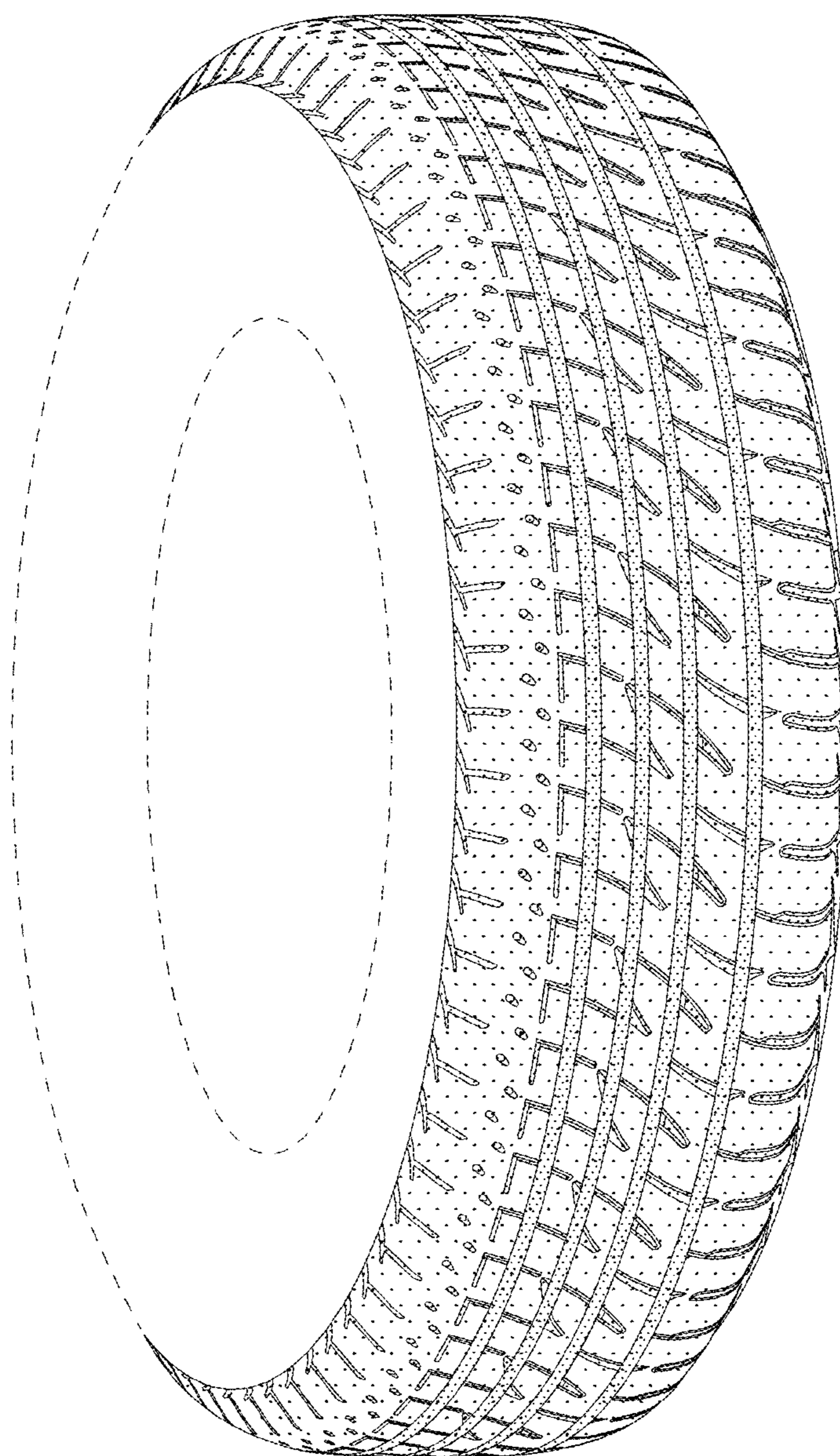
Continental—ExtremeContact DW, posted at Carid, review posting date Sep. 6, 2012. [online], [site visited Dec. 1, 2016]. Available from Internet, <URL: <https://www.carid.com/continental-tires/extremecontact-dw-479135.html#reviews>>.\*

Goodyear Eagle F1 Asymmetric 2, posted at Goodyear, posting date not available. [online], [site visited Dec. 1, 2016]. Available from Internet, <URL: <http://www.1010tires.com/Tires/Reviews/Goodyear/Eagle+F1+Asymmetric+2?px=2>>.\*

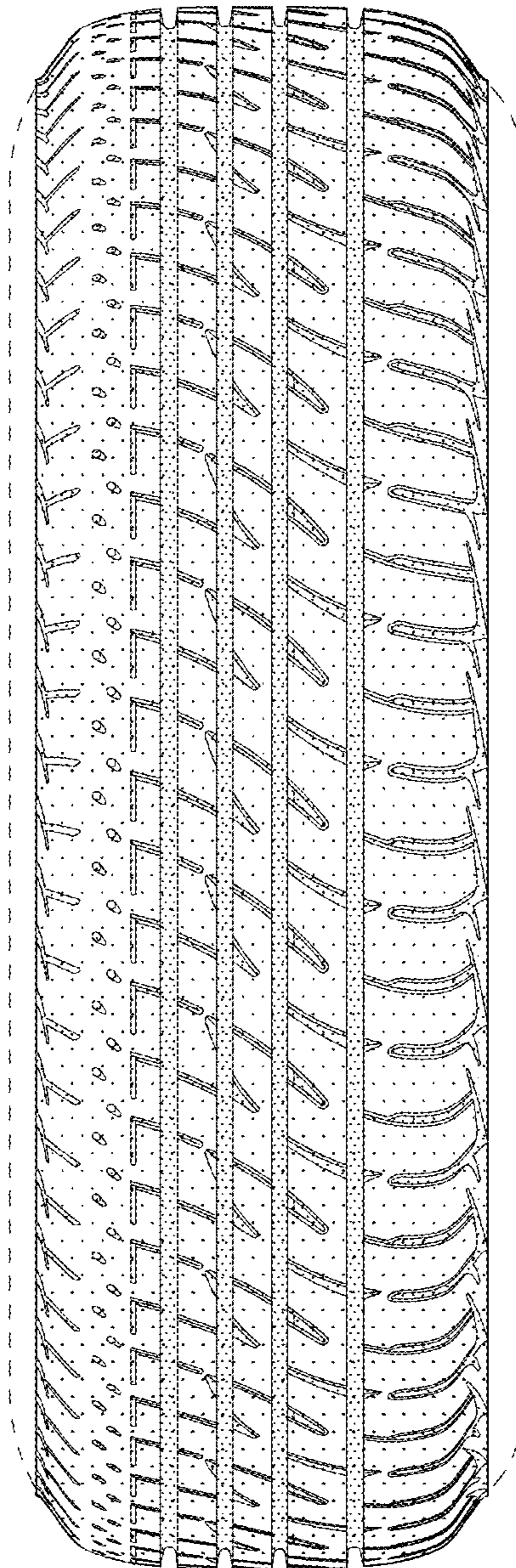
Communication dated Jul. 28, 2015, issued by the Japanese Patent Office in counterpart Japanese Application No. 2015-003292.

\* cited by examiner

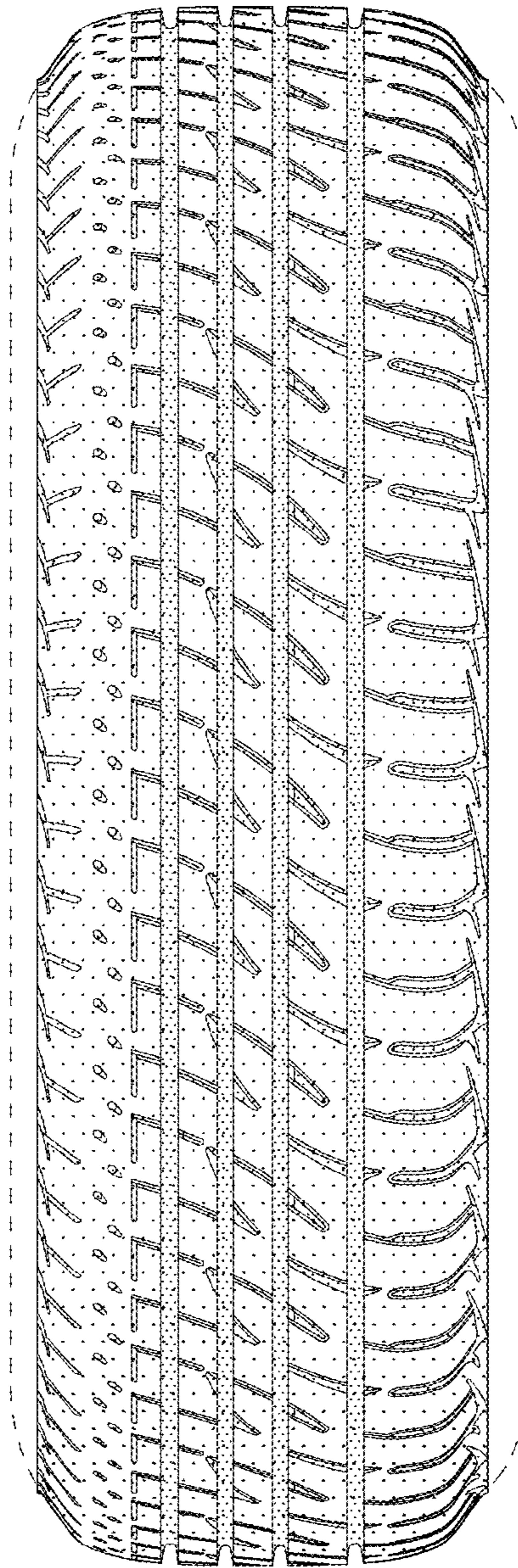
*FIG. 1*



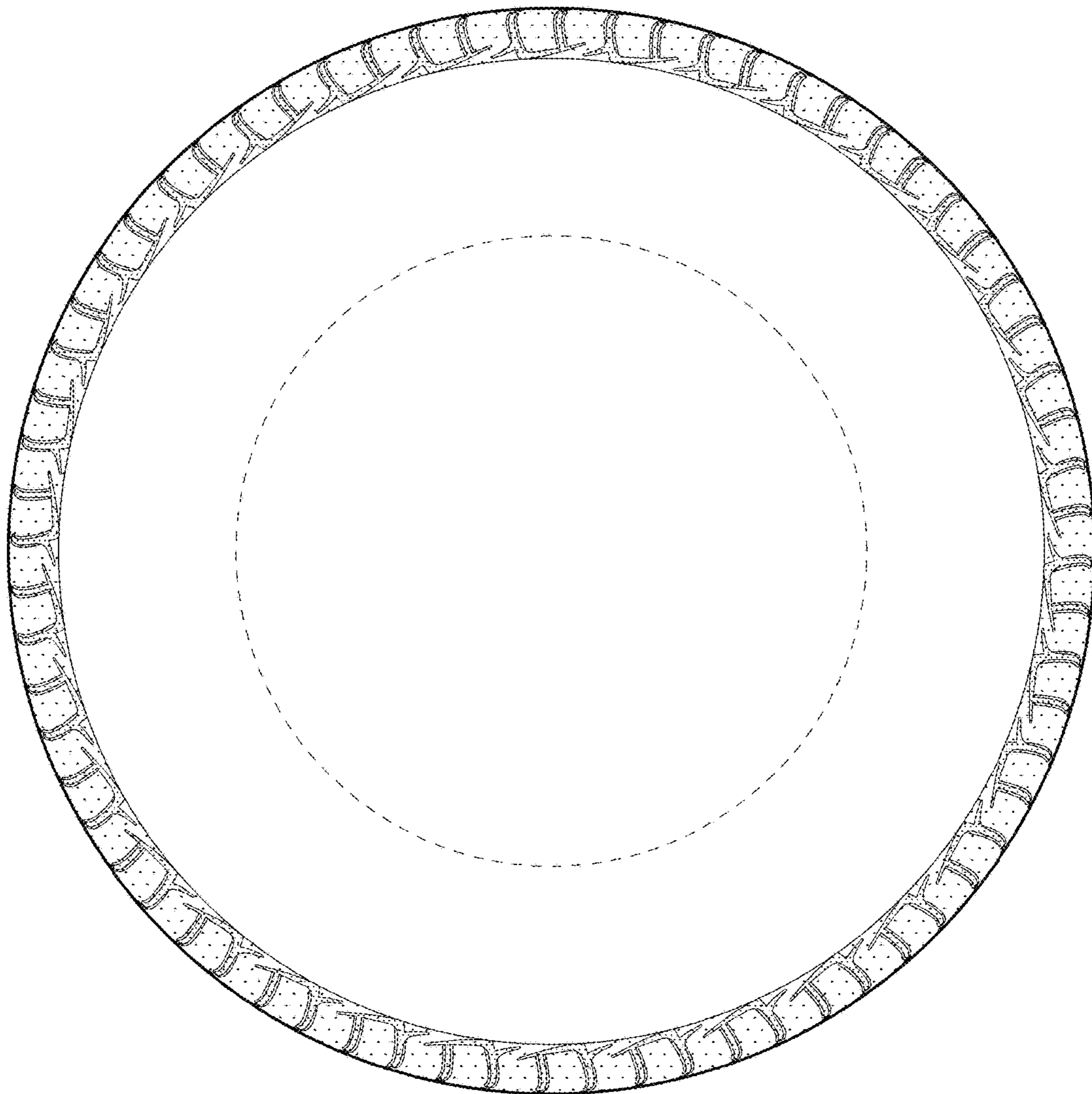
*FIG. 2*



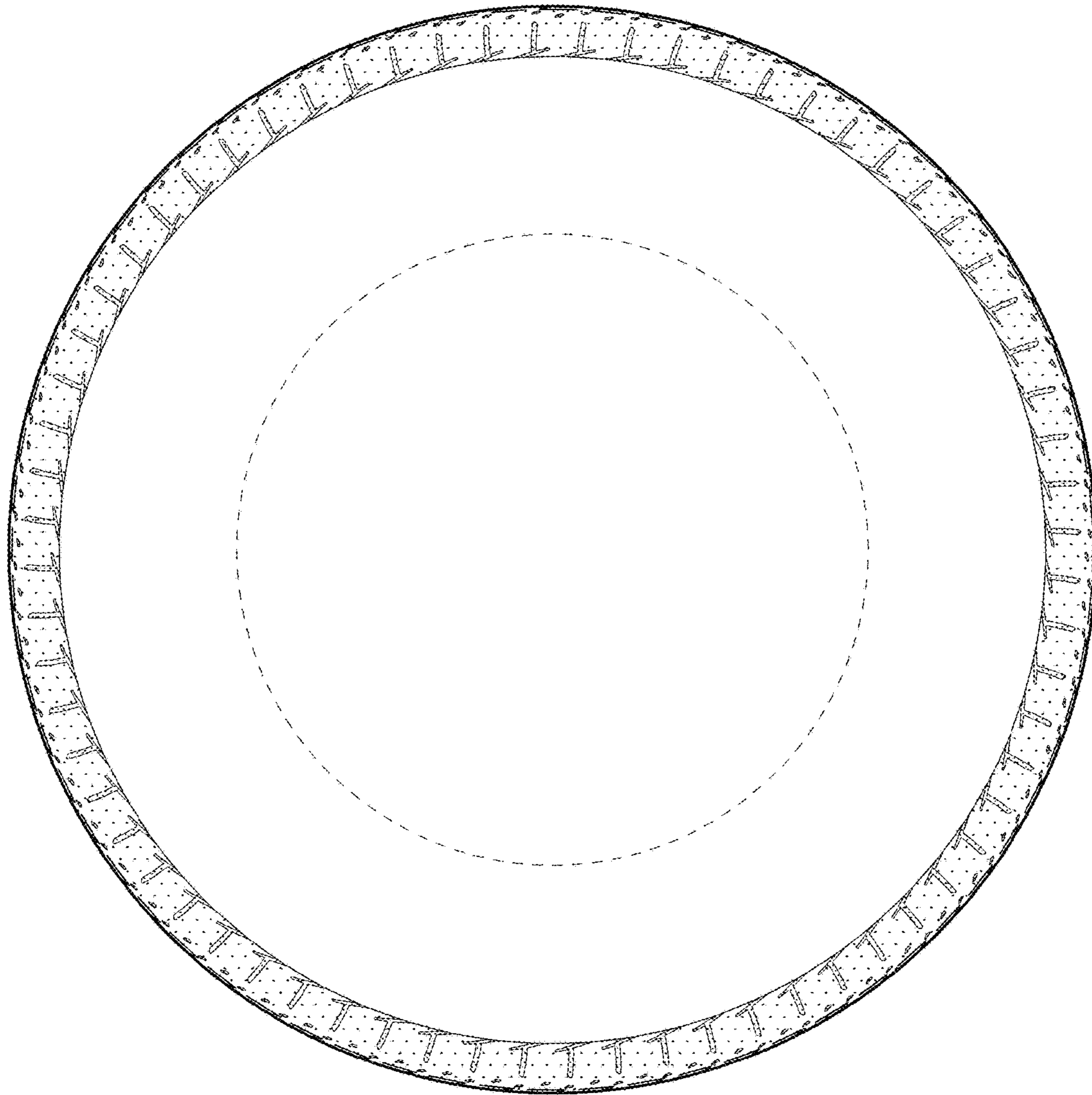
*FIG. 3*



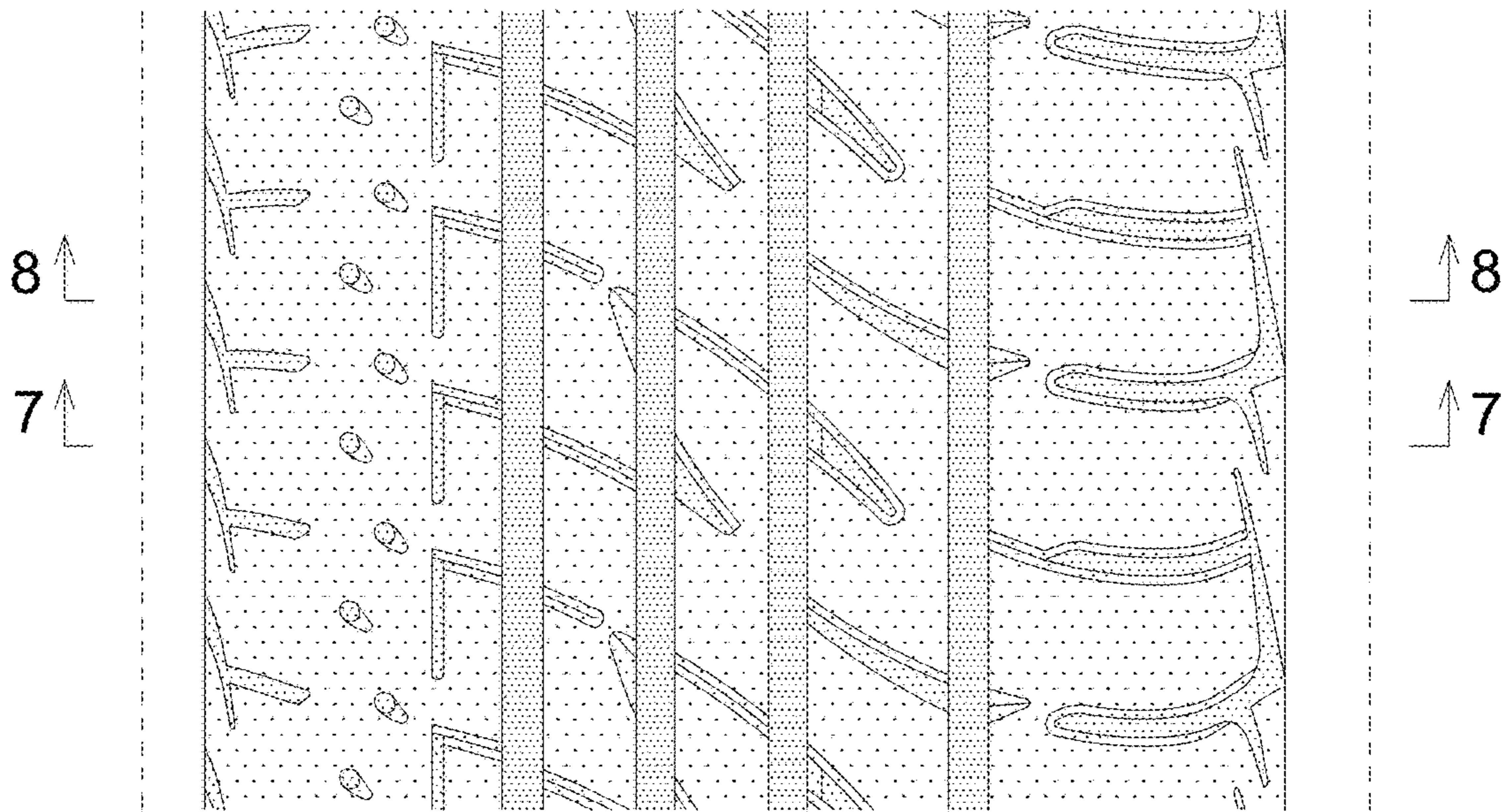
*FIG. 4*



*FIG. 5*

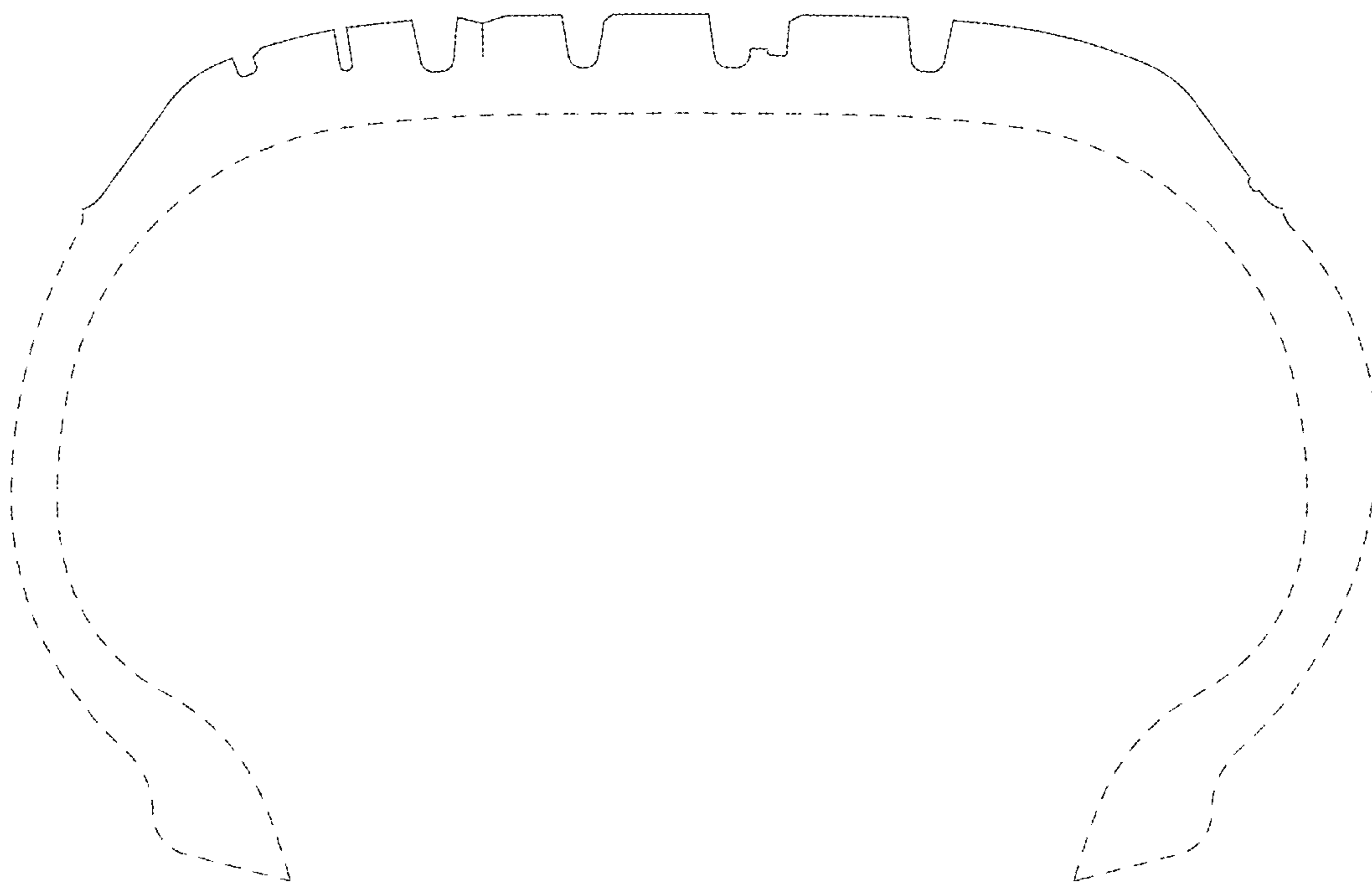


*FIG. 6*





*FIG. 7*



*FIG. 8*

