

US00D792322S

(12) **United States Design Patent**
Taniguchi

(10) **Patent No.:** **US D792,322 S**
(45) **Date of Patent:** **** Jul. 18, 2017**

(54) **TIRE**
(71) Applicant: **TOYO TIRE & RUBBER CO., LTD.**,
Osaka-shi, Osaka (JP)
(72) Inventor: **Jiro Taniguchi**, Osaka (JP)
(73) Assignee: **TOYO TIRE & RUBBER CO., LTD.**,
Osaka (JP)
(**) Term: **15 Years**

D648,258 S *	11/2011	Ohashi	D12/532
D668,207 S	10/2012	Brown et al.	
D683,692 S *	6/2013	Yasunaga	D12/523
D702,627 S *	4/2014	Raatikainen	D12/584
D728,463 S *	5/2015	Lindner	D12/588
D737,752 S *	9/2015	Shondel	D12/521
D738,291 S *	9/2015	Taniguchi	D12/532
D738,295 S *	9/2015	Kanamura	D12/585
D760,642 S *	7/2016	Takahashi	D12/600
D763,172 S *	8/2016	Sato	D12/531
2006/0016533 A1 *	1/2006	Ohashi	B60C 11/12 152/151

(Continued)

(21) Appl. No.: **29/546,185**

FOREIGN PATENT DOCUMENTS

(22) Filed: **Nov. 19, 2015**

JP	D1466304 S	4/2013
JP	D1519228 S	3/2015

(30) **Foreign Application Priority Data**

Primary Examiner — Sandra Snapp

Jul. 10, 2015 (JP) 2015-015437

Assistant Examiner — Katherine Glennon

(51) **LOC (10) Cl.** **12-15**

(74) *Attorney, Agent, or Firm* — Sterne, Kessler,
Goldstein & Fox P.L.L.C.

(52) **U.S. Cl.**
USPC **D12/521**

(58) **Field of Classification Search**
USPC D12/505–532
CPC B60C 11/0302; B60C 11/0304; B60C
11/0306; B60C 11/0309; B60C 11/0311;
B60C 11/0318; B60C 11/0337; B60C
11/0339; B60C 11/042; B60C 11/00;
B60C 11/11; B60C 11/12; B60C 11/13
See application file for complete search history.

(57) **CLAIM**

The ornamental design for a tire, as shown and described.

(56) **References Cited**

DESCRIPTION

U.S. PATENT DOCUMENTS

D483,005 S *	12/2003	Hirai	D12/519
D545,757 S *	7/2007	Fukunaga	D12/528
D566,037 S *	4/2008	Raatikainen	D12/521
D597,021 S	7/2009	Kiwaki	
D600,630 S *	9/2009	Shibata	D12/528
D630,997 S *	1/2011	Wright	D12/516
D644,982 S *	9/2011	Lee	D12/521
D645,392 S *	9/2011	Hutz	D12/532

FIG. 1 is a front view of a tire showing the claimed design;
FIG. 2 is a rear view thereof;
FIG. 3 is a top plan view thereof, the bottom plan view being
the same;
FIG. 4 is a right side view thereof;
FIG. 5 is a left side view thereof;
FIG. 6 is an enlarged cross-sectional view taken along line
6-6 in FIG. 1; and,
FIG. 7 is an enlarged view of the portion between lines **7-7**
and **7'-7'** in FIG. 1.
In the drawings, the broken lines show portions of the tire
that form no part of the claimed design.

1 Claim, 7 Drawing Sheets

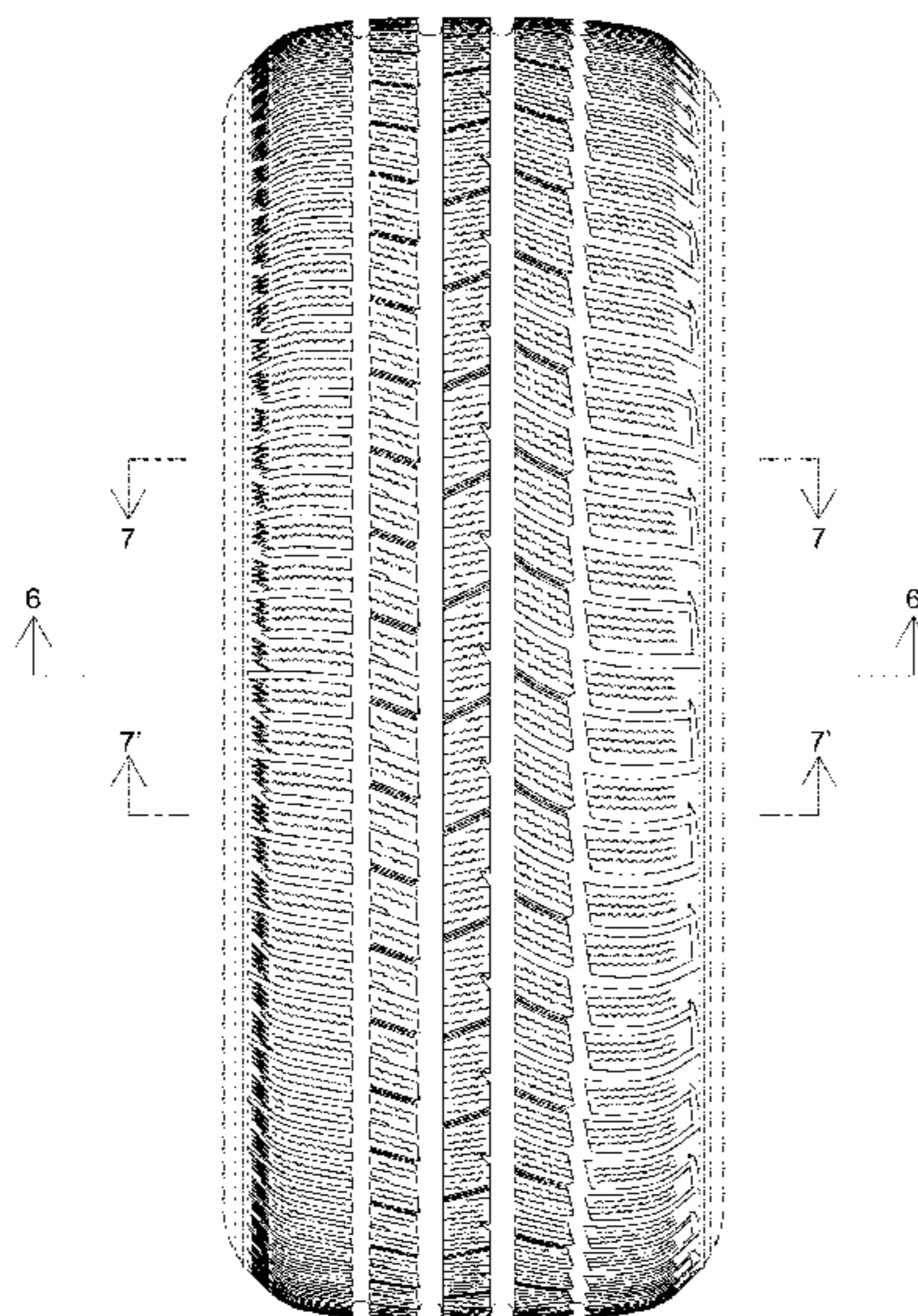

(56)

References Cited

U.S. PATENT DOCUMENTS

2010/0018619 A1* 1/2010 Matsumoto B60C 11/0309
152/209.18

* cited by examiner

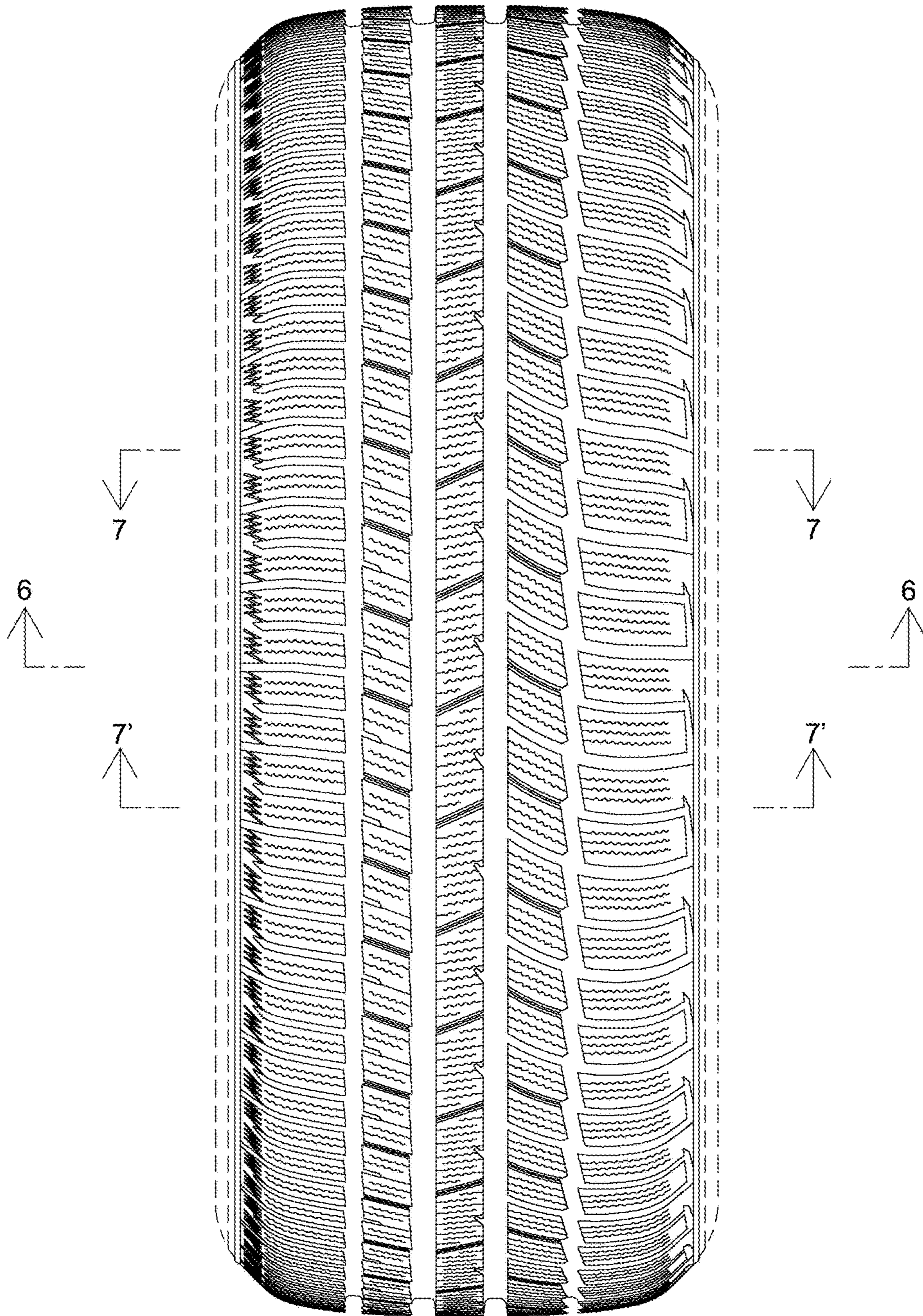

FIG. 1

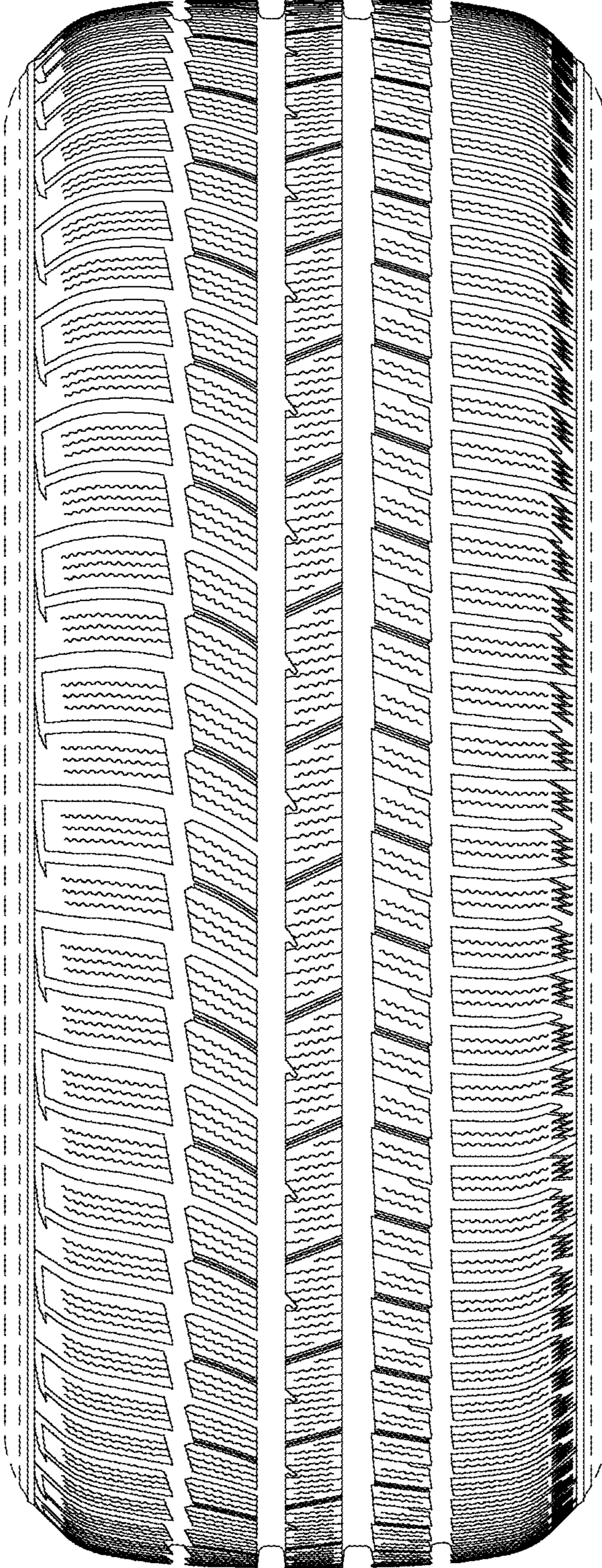

FIG. 2

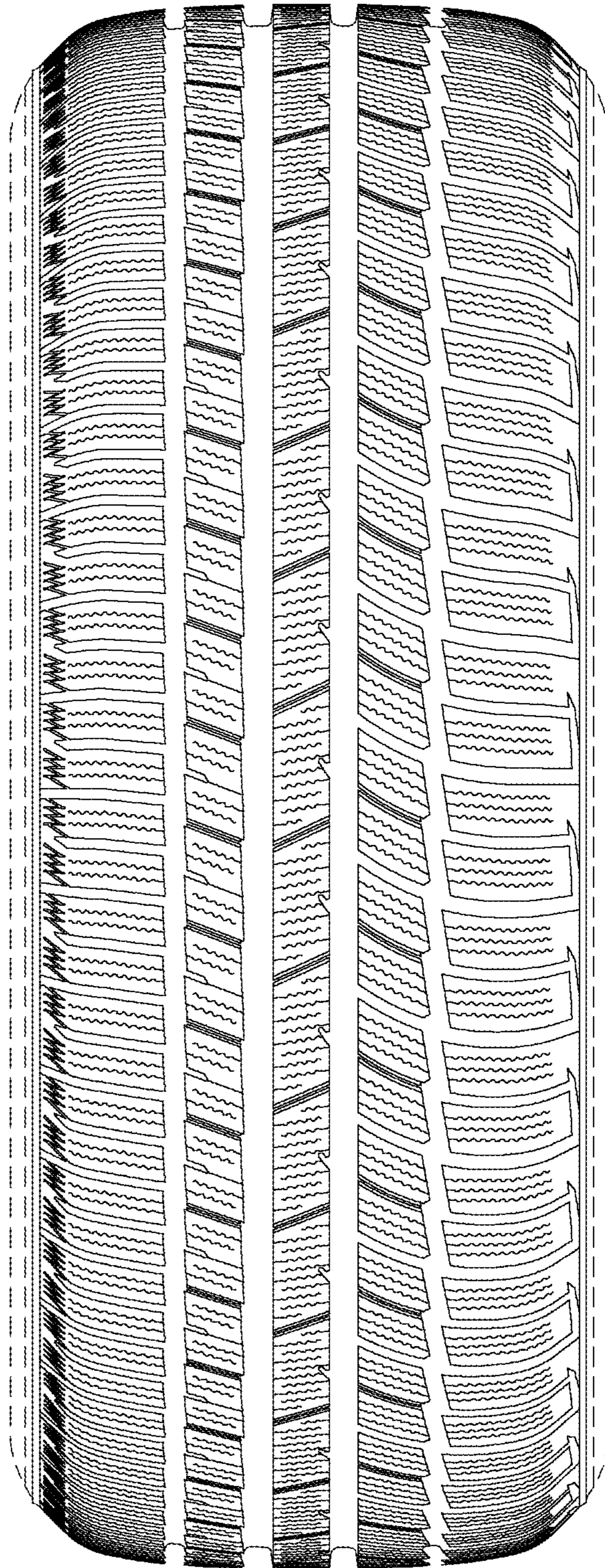

FIG. 3

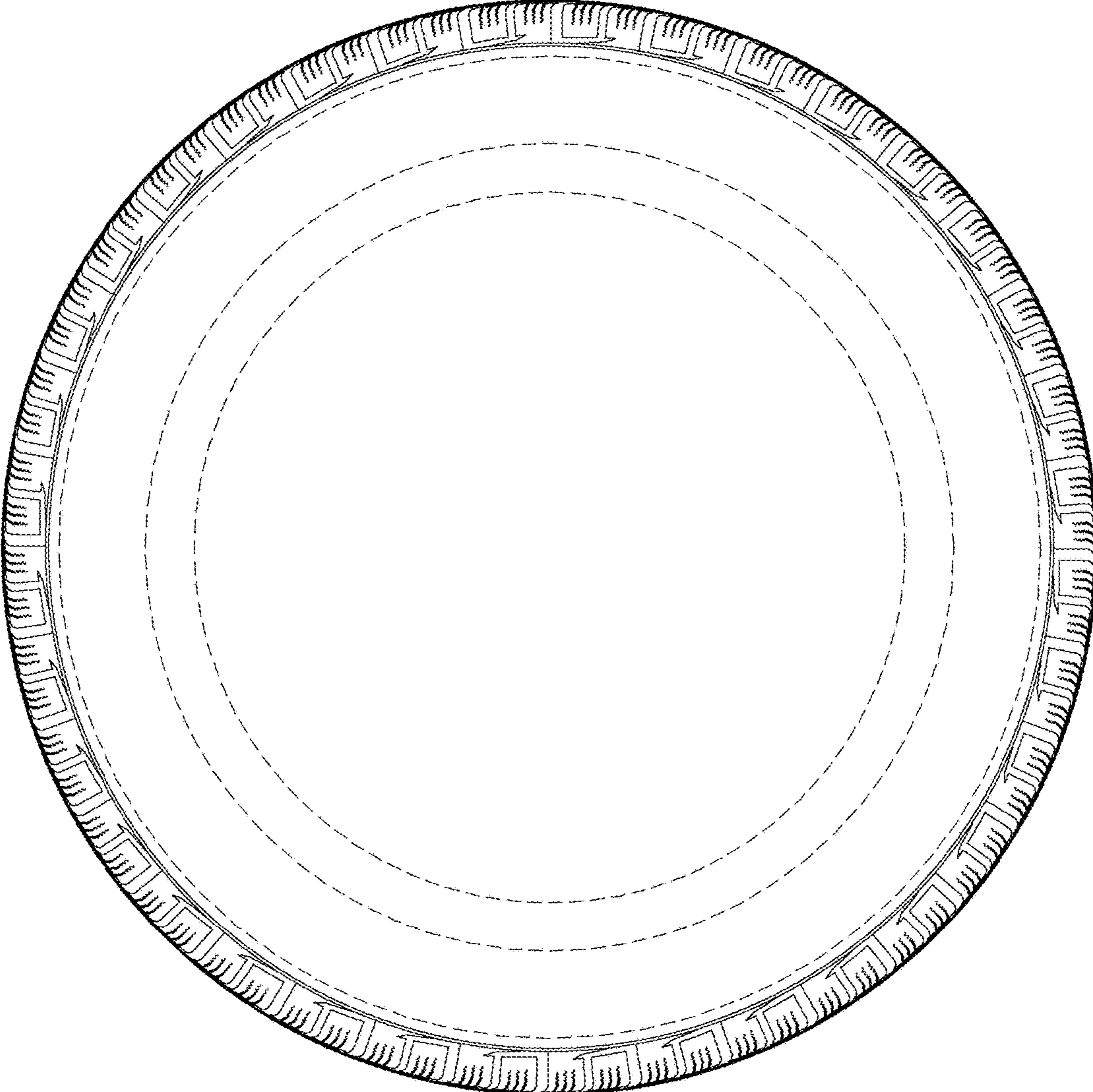

FIG. 4

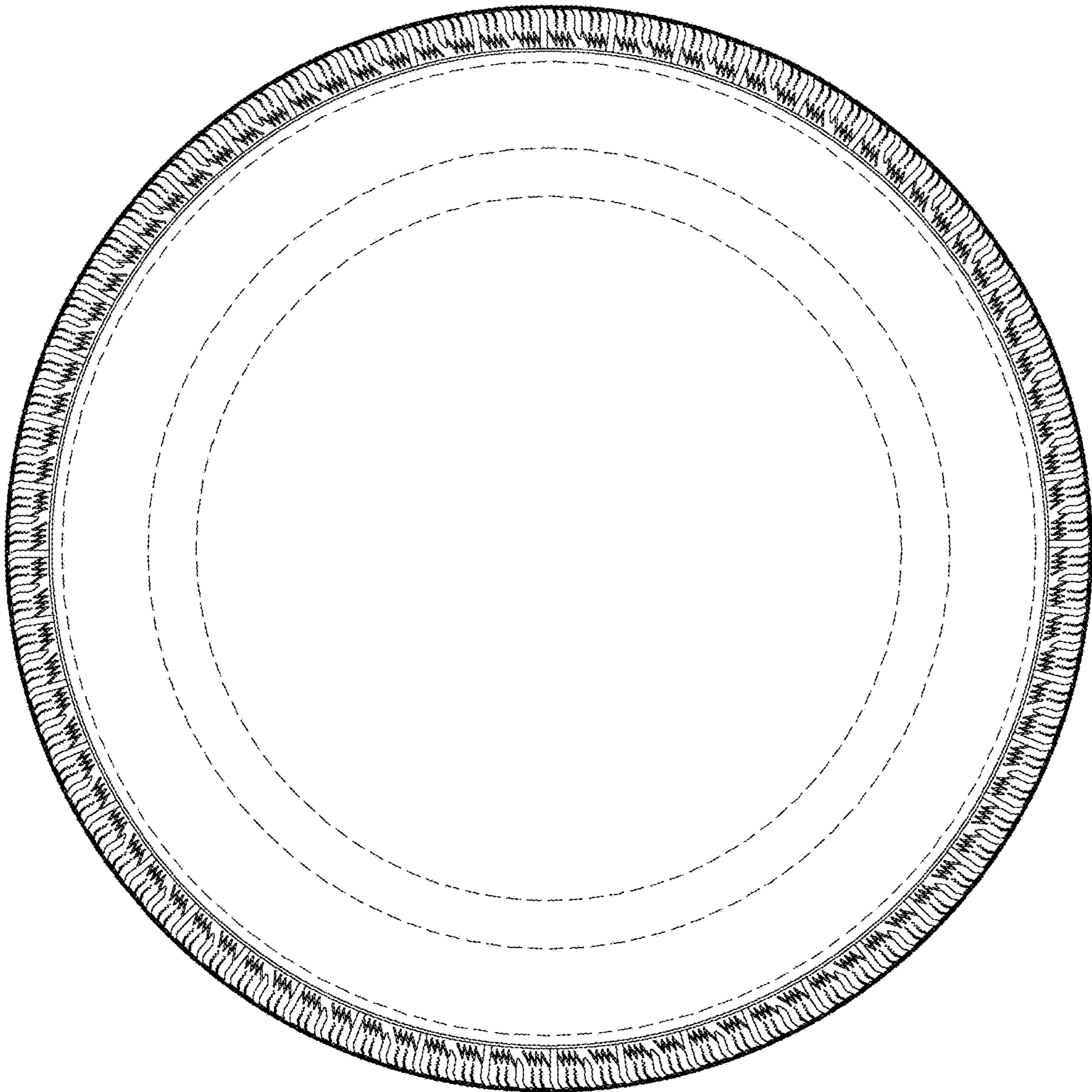

FIG. 5

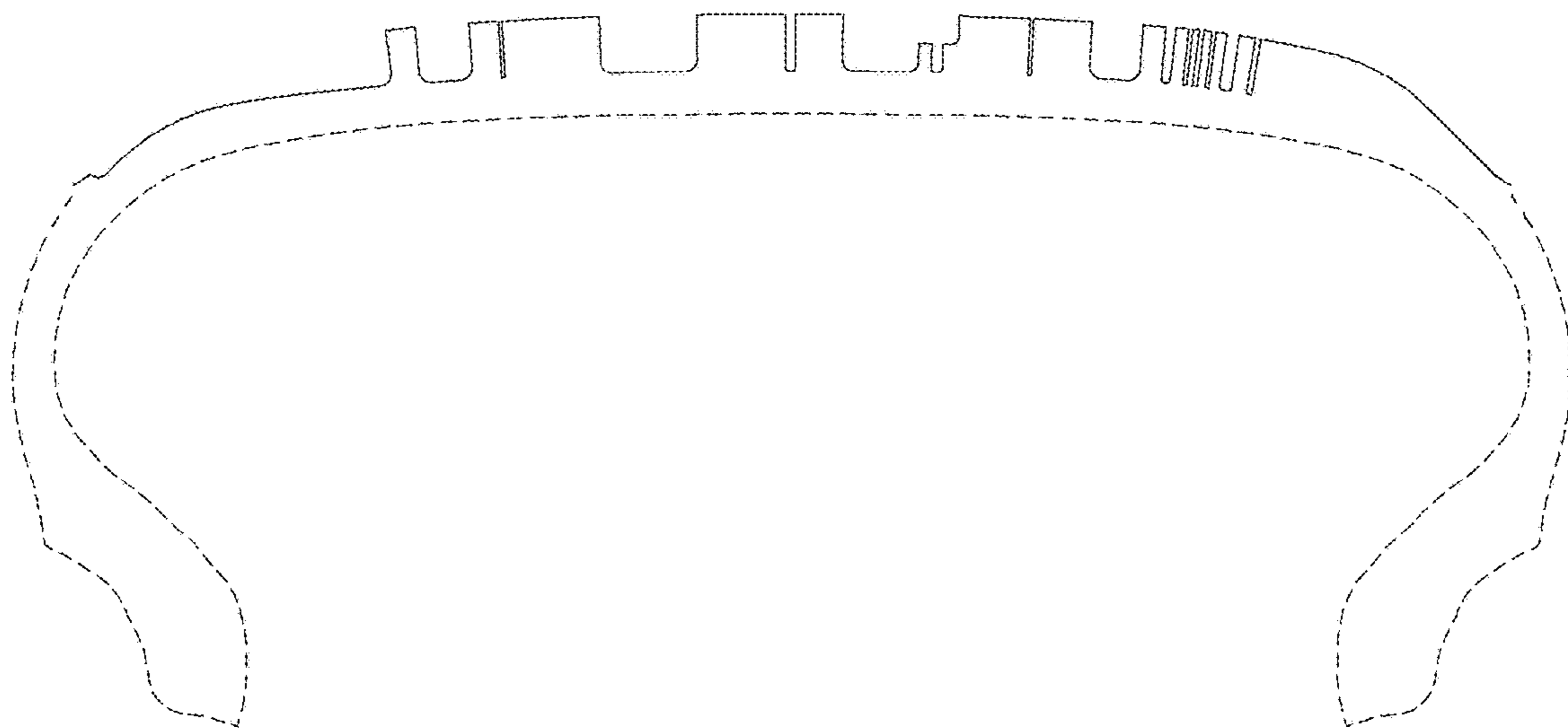

FIG. 6

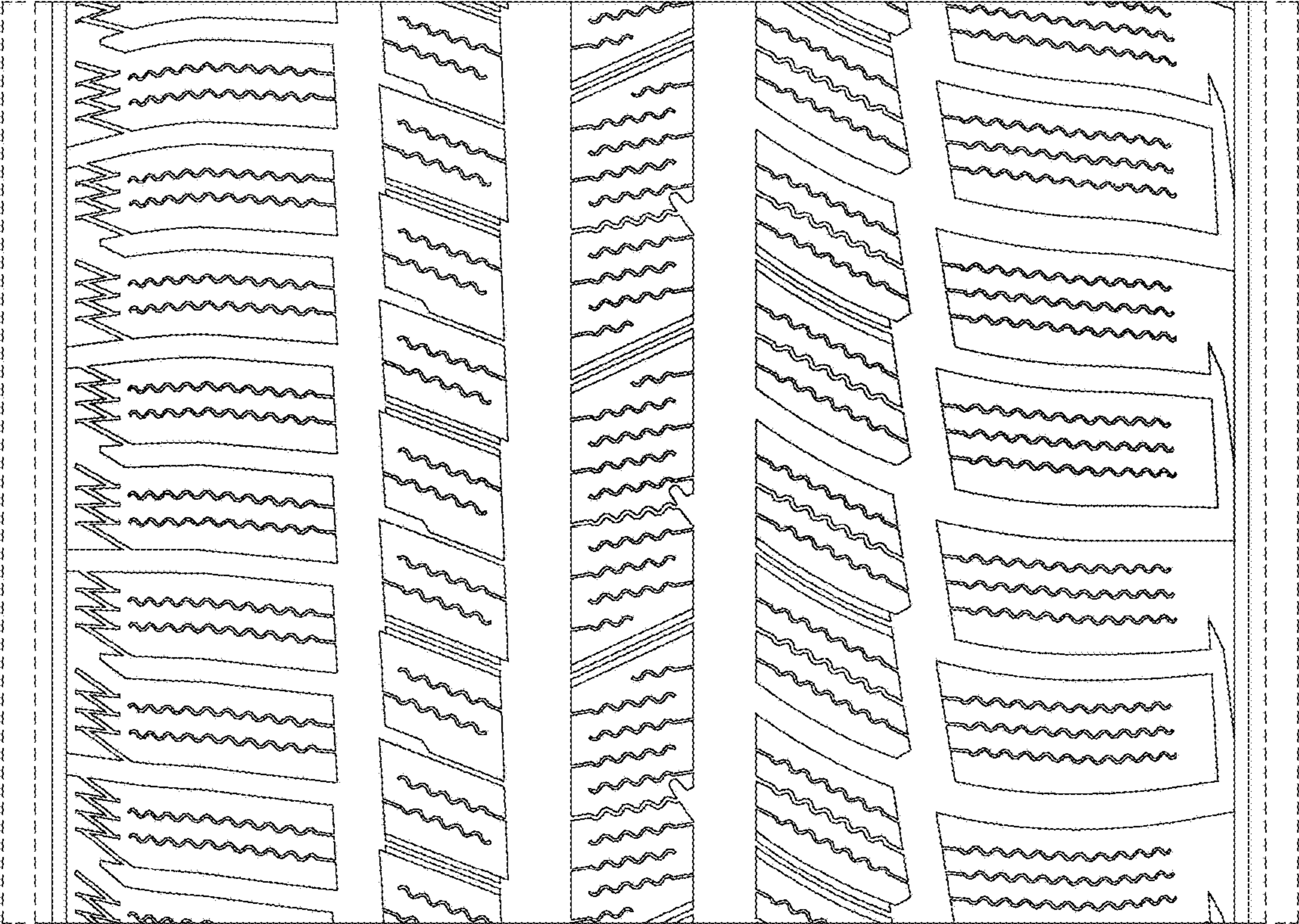

FIG. 7