



US00D792321S

(12) **United States Design Patent**
Takei

(10) **Patent No.:** **US D792,321 S**

(45) **Date of Patent:** **** Jul. 18, 2017**

(54) **TREAD OF AN AUTOMOBILE TIRE**

(71) Applicant: **BRIDGESTONE CORPORATION**,
Tokyo (JP)

(72) Inventor: **Ataka Takei**, Tokyo (JP)

(73) Assignee: **BRIDGESTONE CORPORATION**,
Chuo-ku, Tokyo (JP)

(**) Term: **15 Years**

(21) Appl. No.: **29/536,370**

(22) Filed: **Aug. 17, 2015**

(30) **Foreign Application Priority Data**

Feb. 18, 2015 (JP) 2015-003296

(51) **LOC (10) Cl.** **12-15**

(52) **U.S. Cl.**
USPC **D12/509**; D12/604

(58) **Field of Classification Search**
USPC D12/500-532, 584, 593, 594, 595, 601,
D12/604, 605, 541, 576
CPC B60C 11/0311; B60C 11/0309; B60C
11/0304; B60C 11/03; B60C 11/0327;
B60C 11/0316; B60C 11/042; B60C
11/04; B60C 11/1323; B60C 2011/0344;
B60C 2011/0341; B60C 2011/0339;
B60C 2011/0388; B60C 2011/0386;
B60C 2011/0358; B60C 2011/0351;
B60C 2011/0348; B60C 2011/1231;
B60C 2011/1209

See application file for complete search history.

(56) **References Cited**

U.S. PATENT DOCUMENTS

1,079,755 A * 11/1913 Fields B60C 11/032
152/209.17
D53,292 S * 5/1919 Cooper D12/576
D57,873 S * 5/1921 Tew D12/576

D95,746 S * 5/1935 Hutchens D12/576
D424,484 S * 5/2000 Mulier D12/532
D545,264 S * 6/2007 Takahashi D12/521
D571,283 S * 6/2008 Neidert D12/524

(Continued)

FOREIGN PATENT DOCUMENTS

JP 1334141 S 6/2008
JP 1434399 S 2/2012

(Continued)

OTHER PUBLICATIONS

JP Application No. 2013-15068, posted at Orbit, publication date
Feb. 3, 2014. [online]. [site visited Dec. 12, 2016]. Available from
Internet.*

(Continued)

Primary Examiner — Kevin Rudzinski

Assistant Examiner — Kathleen Jones

(74) *Attorney, Agent, or Firm* — Sughrue Mion, PLLC

(57) **CLAIM**

The ornamental design for a tread of an automobile tire, as
shown and described.

DESCRIPTION

FIG. 1 is a perspective view of a tread of an automobile tire
showing my new design;
FIG. 2 is a front view thereof;
FIG. 3 is a top view thereof;
FIG. 4 is a right side view thereof;
FIG. 5 is a left side view thereof;
FIG. 6 is a fragmentary enlarged front view showing the
details of the tread thereof; and,
FIG. 7 is a section view taken along line 7-7 in FIG. 6.
The broken lines in the drawings showing portions of the tire
are included to illustrate environment and form no part of the
claimed design.

1 Claim, 7 Drawing Sheets

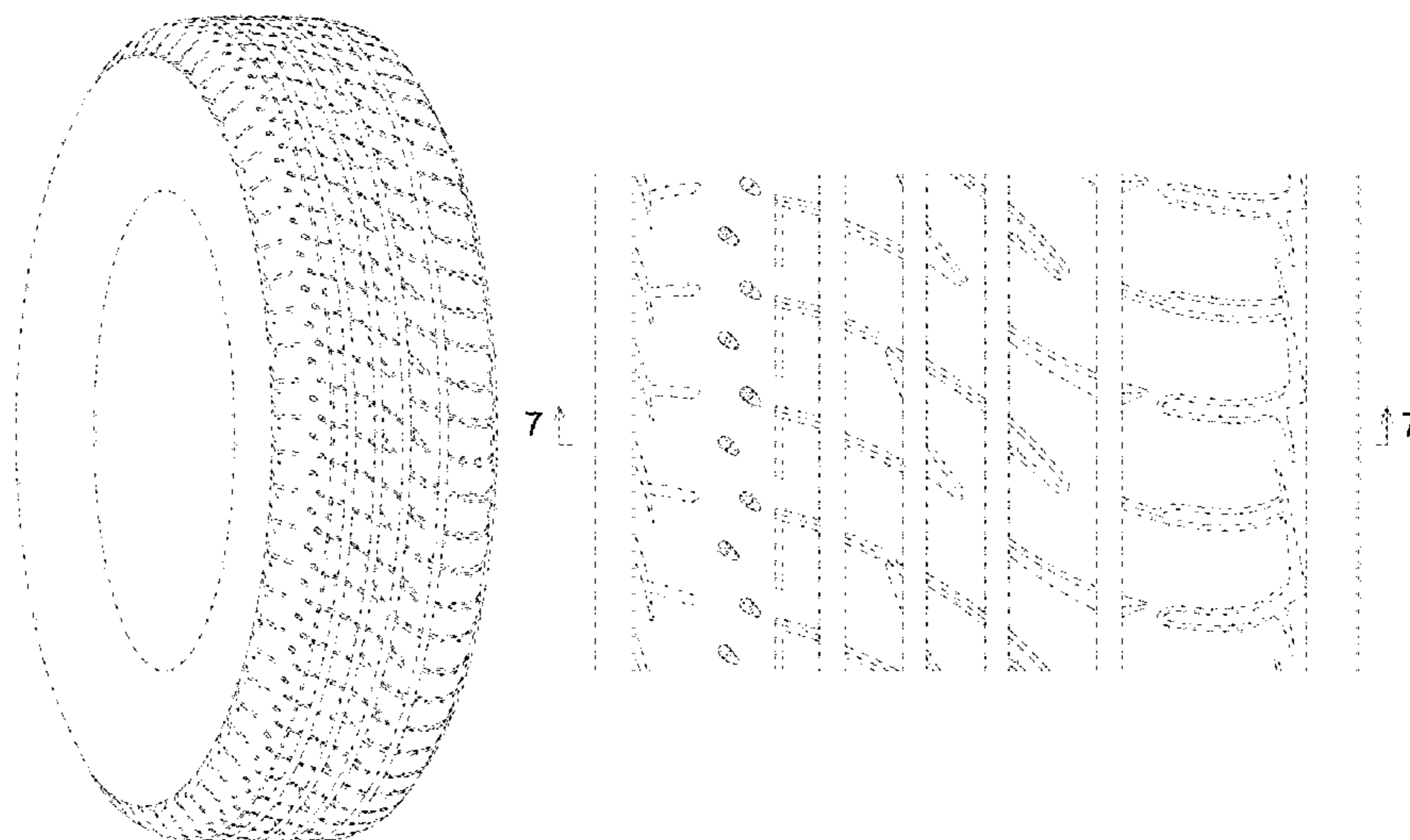

(56)

References Cited

U.S. PATENT DOCUMENTS

D597,020 S * 7/2009 Oh D12/521
 D601,941 S * 10/2009 Ashton D12/531
 D603,324 S * 11/2009 Woidtke D12/519
 D619,080 S * 7/2010 Woidtke D12/519
 D666,964 S * 9/2012 Ishida D12/519
 D673,894 S * 1/2013 Hughes D12/521
 D677,215 S * 3/2013 Nakamura D12/523
 D692,822 S * 11/2013 Nakamura D12/521
 D717,231 S * 11/2014 Nakamura D12/531
 D721,030 S * 1/2015 Kato
 D726,100 S * 4/2015 Jeong D12/523
 D735,115 S * 7/2015 Morito D12/531
 D735,637 S * 8/2015 Hughes D12/521
 D772,143 S * 11/2016 Kaneko D12/519
 D772,785 S * 11/2016 Kaneko D12/519
 2016/0016439 A1 * 1/2016 Miyazono B29C 33/424
 152/209.1
 2017/0036487 A1 * 2/2017 Kodaka B60C 11/0302

FOREIGN PATENT DOCUMENTS

JP 1489420 s 1/2015
 KR 30-0514468 S 12/2008

OTHER PUBLICATIONS

Pirelli New P7 Corsa Classic Tyre, posted at Demon Tweaks, review posting date Nov. 17, 2013. [online], [site visited Dec. 8, 2016]. Available from Internet, <URL: <http://www.demon-tweaks.co.uk/motorsport/competition-tyres/pirelli-new-p7-corsa-classic-tyre>>.*
 A008, posted at Yokohama Europe, posting date Jul. 29, 2013. [online], [site visited Dec. 8, 2016]. Available from Internet, <URL: [https://web.archive.org/web/20130729051921/http://www.yokohama-online.com/Tyres/Car-Tyres/Passenger-Car-Summer-Tyres/\(product\)/A008](https://web.archive.org/web/20130729051921/http://www.yokohama-online.com/Tyres/Car-Tyres/Passenger-Car-Summer-Tyres/(product)/A008)>.*
 Communication dated Jul. 28, 2015 from the Japanese Patent Office in counterpart application No. 2015-003296.

* cited by examiner

FIG. 1

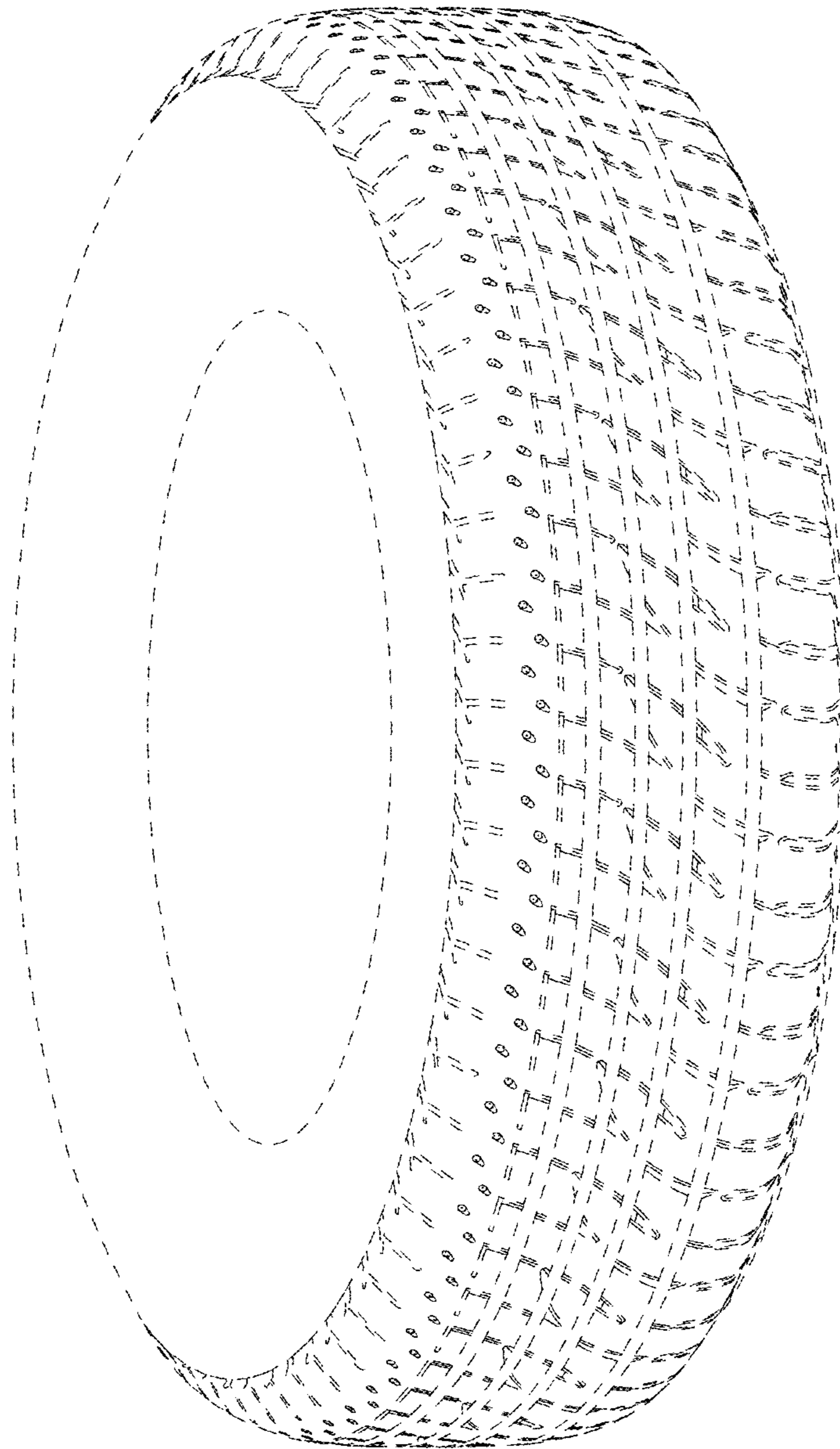

FIG. 2

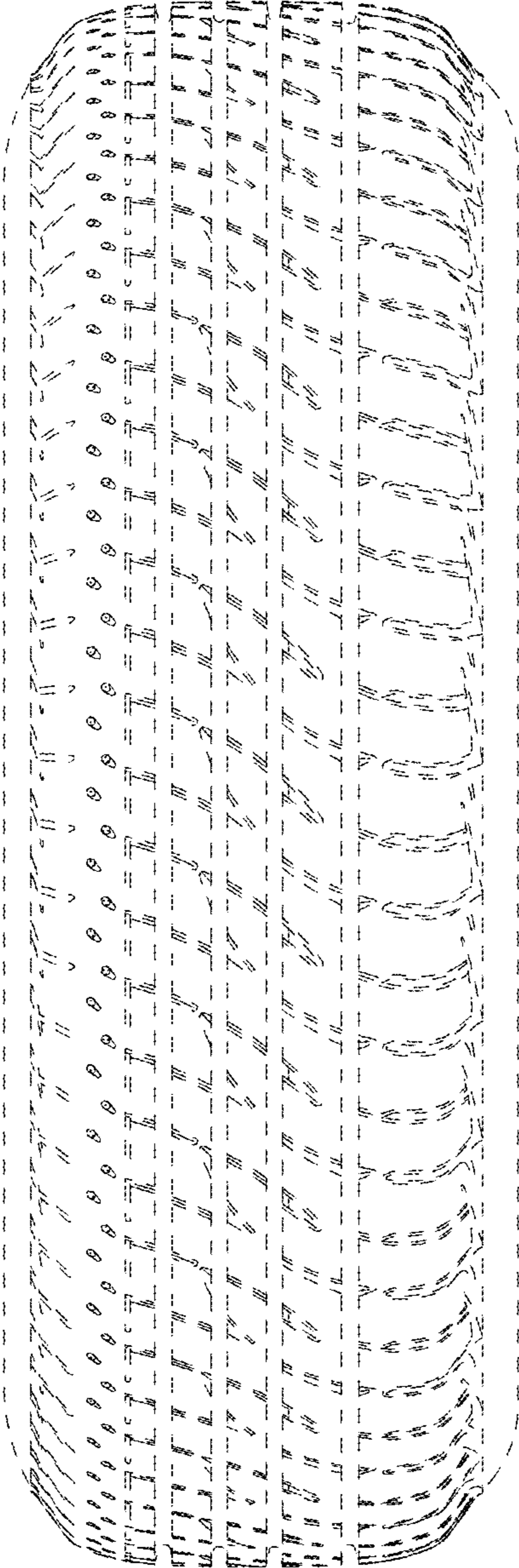

FIG. 3

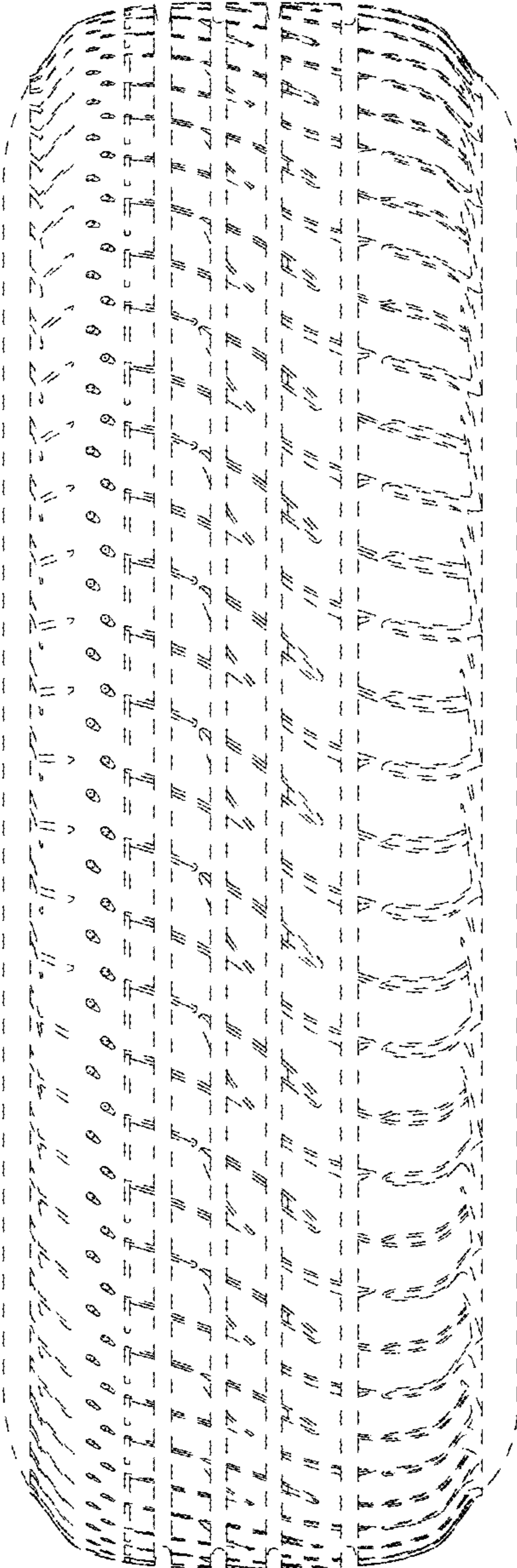

FIG. 4

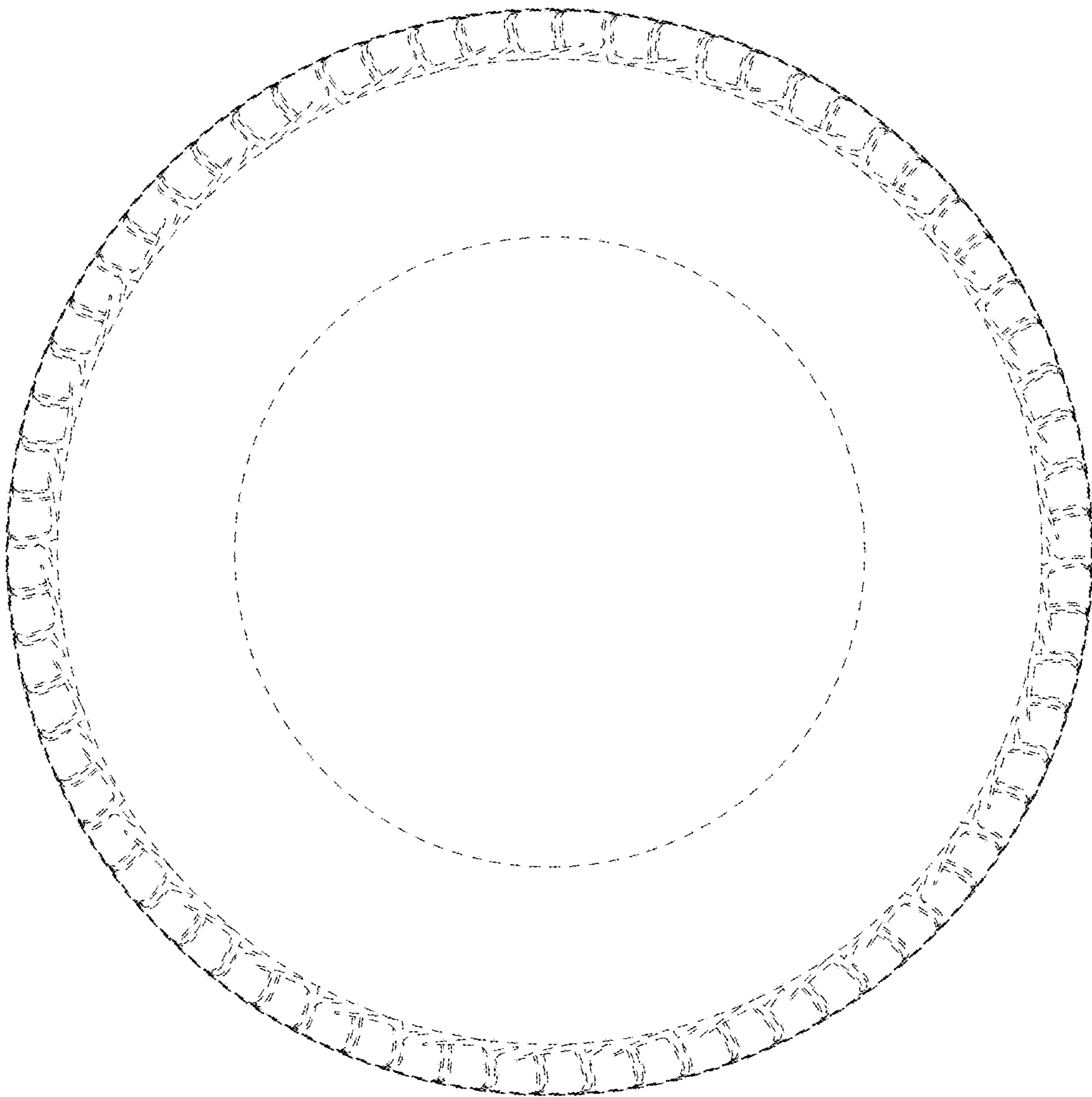

FIG. 5

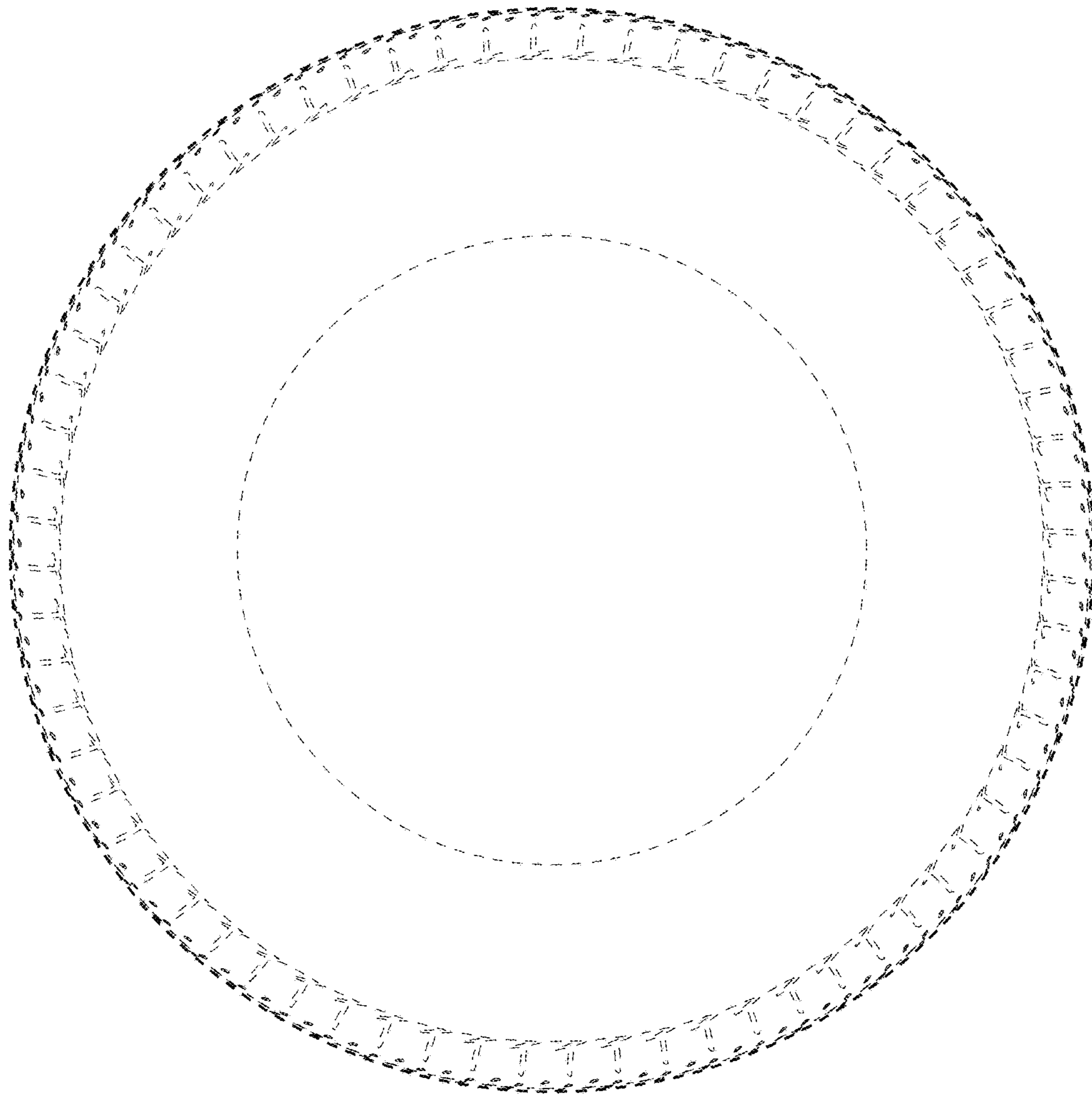

FIG. 6

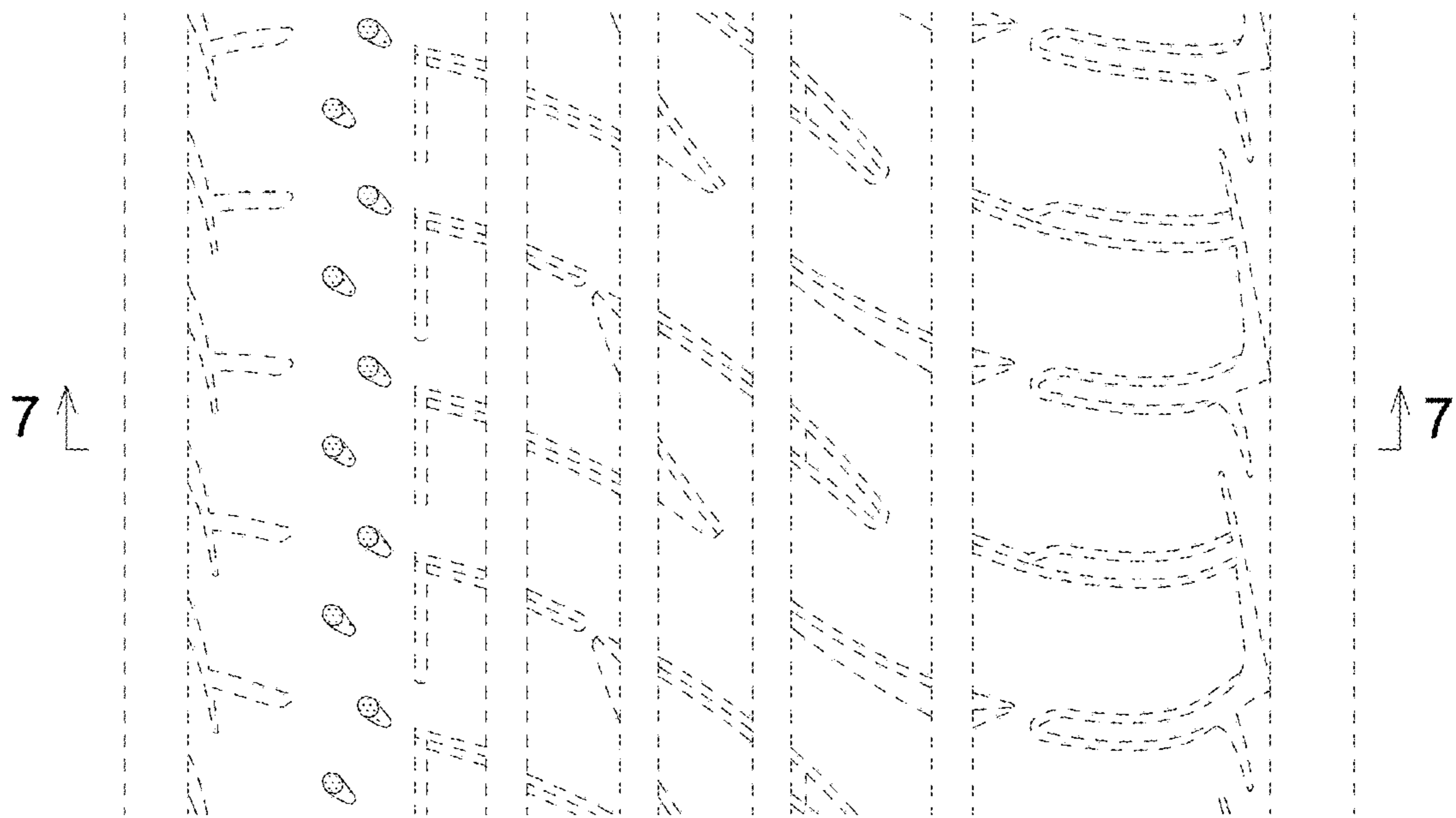

FIG. 7

