



US00D792272S

(12) **United States Design Patent**
Healy

(10) **Patent No.:** **US D792,272 S**
(45) **Date of Patent:** **** Jul. 18, 2017**

(54) **CHEERLEADING AWARD PLAQUE**

(71) Applicant: **Kevin J. Healy**, Osterville, MA (US)

(72) Inventor: **Kevin J. Healy**, Osterville, MA (US)

(**) Term: **15 Years**

(21) Appl. No.: **29/564,734**

(22) Filed: **May 16, 2016**

(51) **LOC (10) Cl.** **11-02**

(52) **U.S. Cl.**

USPC **D11/133**

(58) **Field of Classification Search**

USPC D11/131-133, 157, 184, 99; D21/780,
D21/727, 724, 533, 548, 549;
D29/102-107, 122; D2/870-878;
D14/187; D6/300, 303, 552, 553
CPC A63F 7/0616; A63B 71/081; A63B 71/10;
A42B 3/00; A47G 1/12

See application file for complete search history.

D647,140 S * 10/2011 Ray D19/73
D726,448 S * 4/2015 Messick D6/597
D754,026 S * 4/2016 Healy D11/133
2016/0345765 A1 * 12/2016 Poirier A47G 33/004

OTHER PUBLICATIONS

Awards Limited 3D Cheer Dog Tag, available Mar. 3, 2017, [online]. [site visited Mar. 3, 2017]. Available from internet, <URL: <http://www.awardsltd.com/trophies/cheerleading-trophy-awards/N4zsPqXC7d10r1/>>.*

* cited by examiner

Primary Examiner — Cathron Brooks

Assistant Examiner — Teddy Falloway

(74) *Attorney, Agent, or Firm* — Michael R. Philips

(57) **CLAIM**

The ornamental design for a cheerleading award plaque, as shown and described.

(56) **References Cited**

U.S. PATENT DOCUMENTS

D211,031 S * 5/1968 Eddy D11/136
D283,772 S * 5/1986 Vail D14/187
D330,525 S * 10/1992 Grindley, Jr. D11/132
D338,464 S * 8/1993 Darby D14/187
D354,455 S * 1/1995 Hosker D11/132
D356,977 S * 4/1995 Roethler D11/132
D405,720 S * 2/1999 Sain D11/133
6,170,185 B1 * 1/2001 Donofrio, Jr. A47G 25/10
211/30
D481,762 S * 11/2003 Nemazi D20/13

DESCRIPTION

FIG. 1 is a perspective view of the cheerleading award plaque according to the invention.

FIG. 2 is a front elevation view thereof.

FIG. 3 is a right side elevation view thereof.

FIG. 4 is a left side elevation view thereof.

FIG. 5 is a top plan view thereof; and,

FIG. 6 is a bottom plan view thereof.

1 Claim, 4 Drawing Sheets

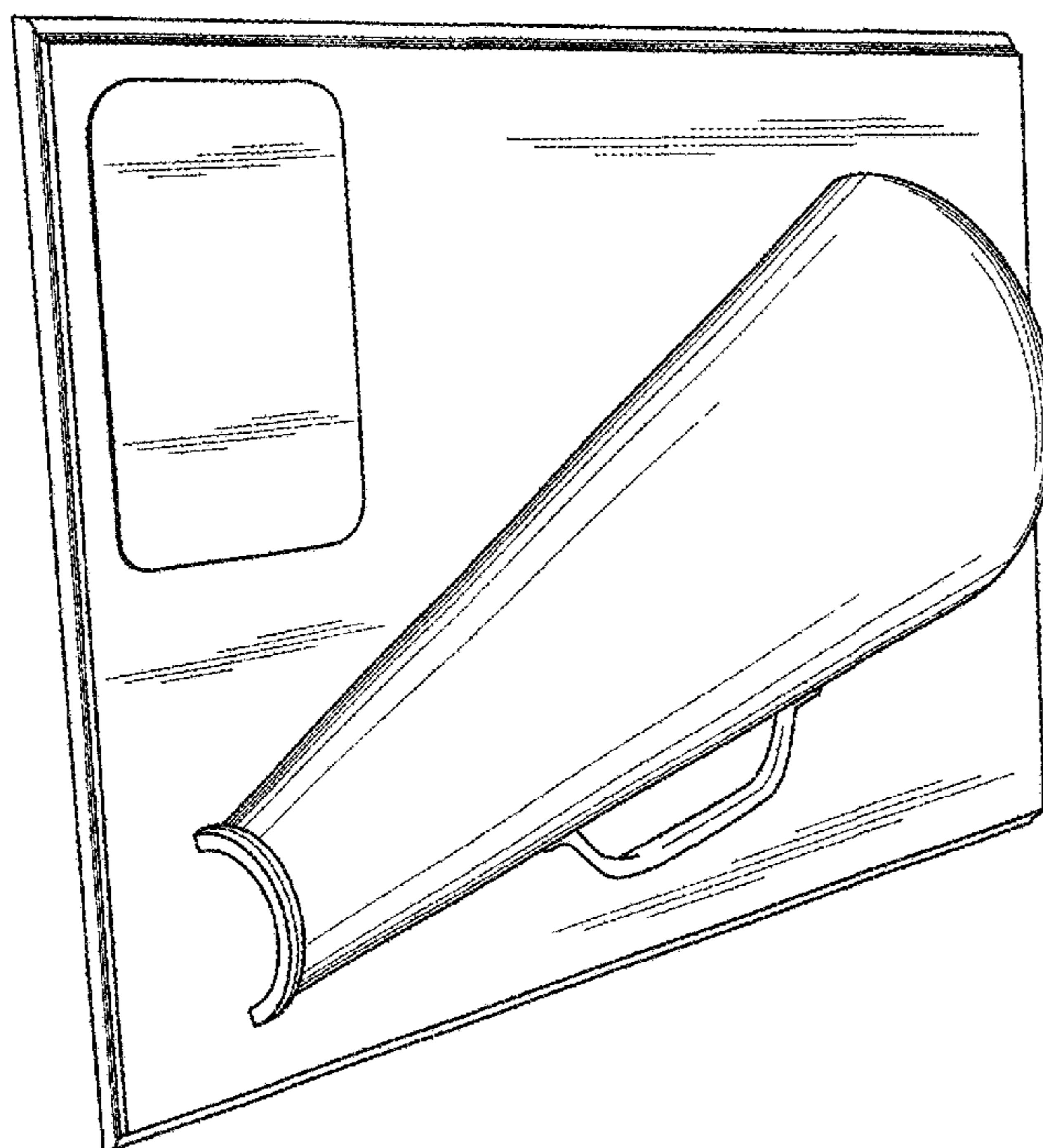

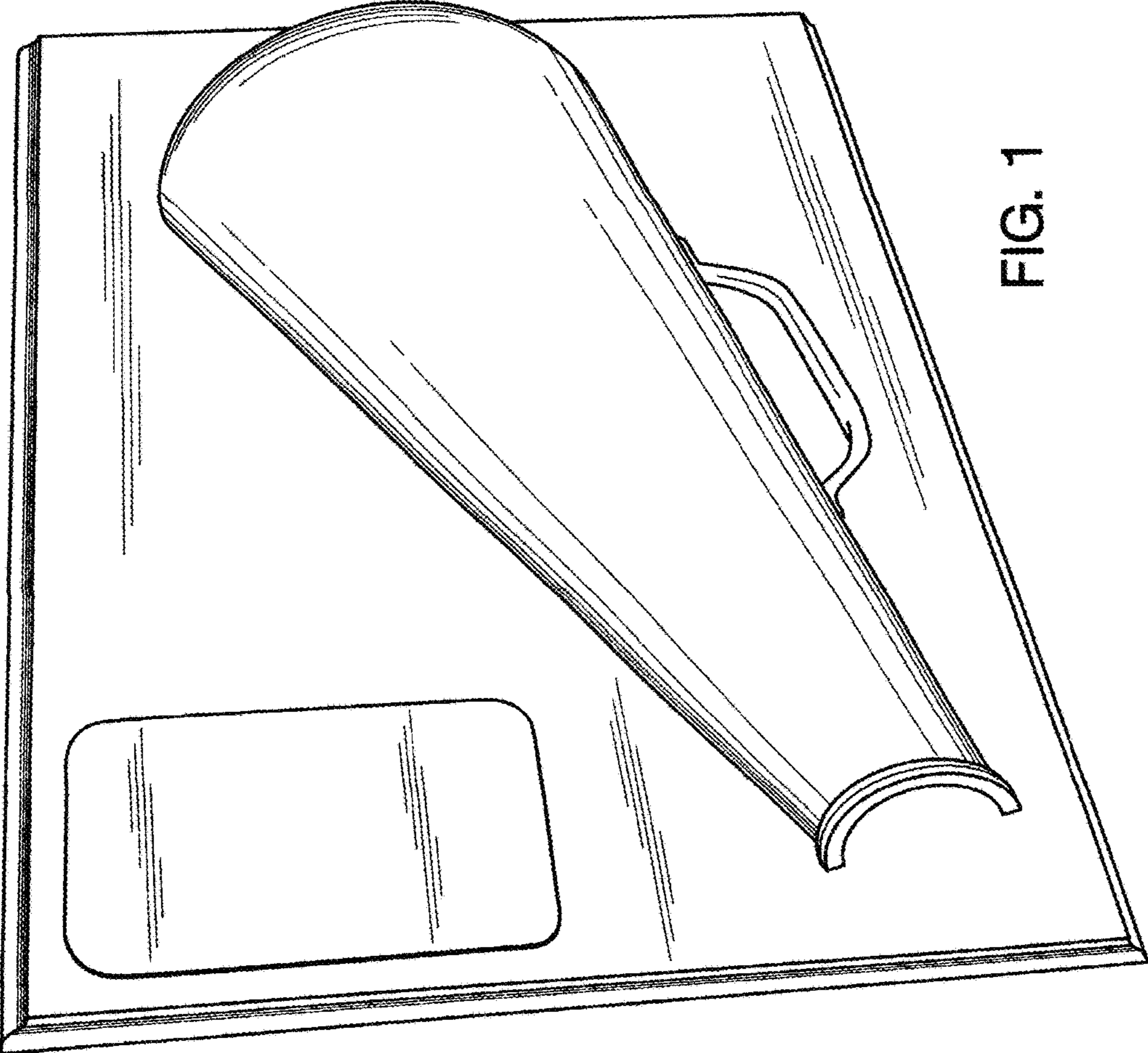

FIG. 1

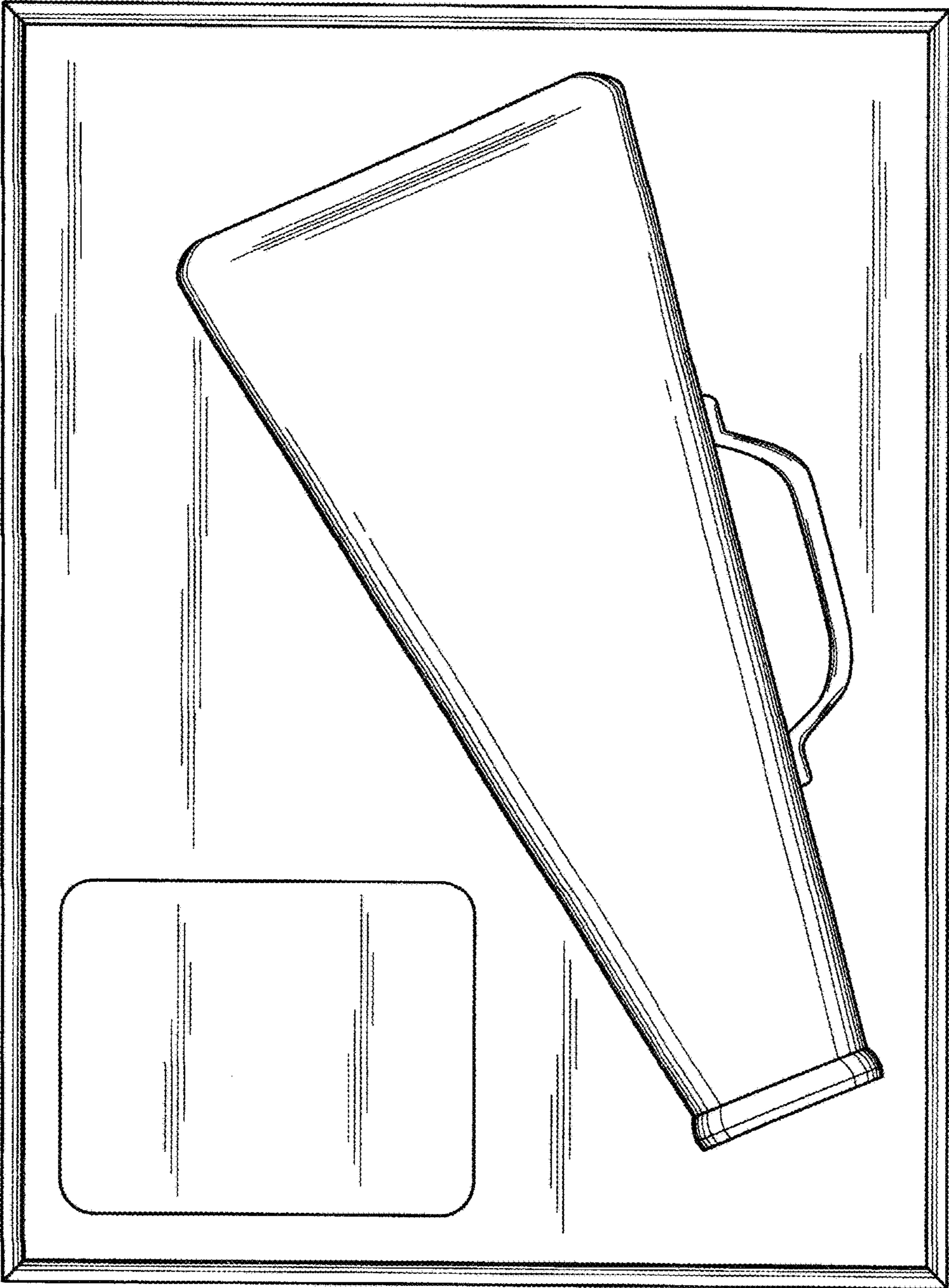

FIG. 2

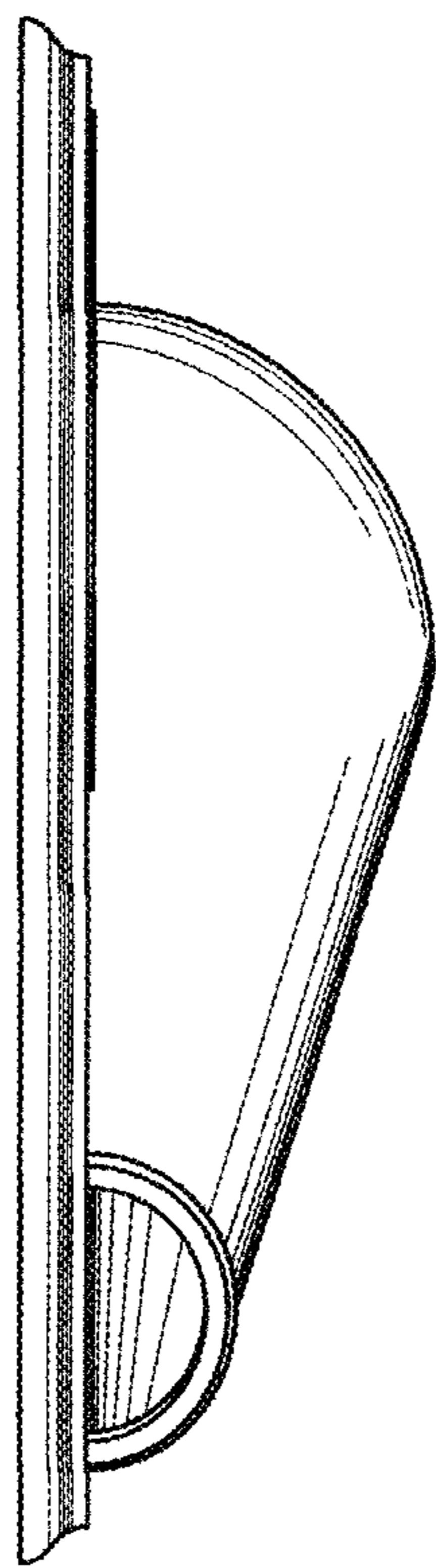

FIG. 3

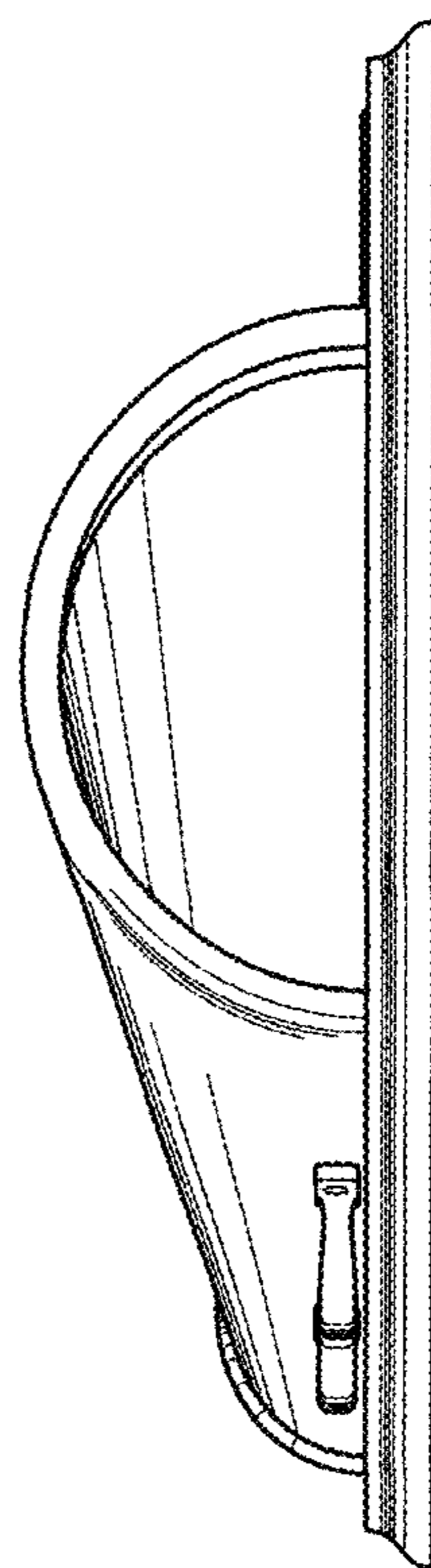

FIG. 4

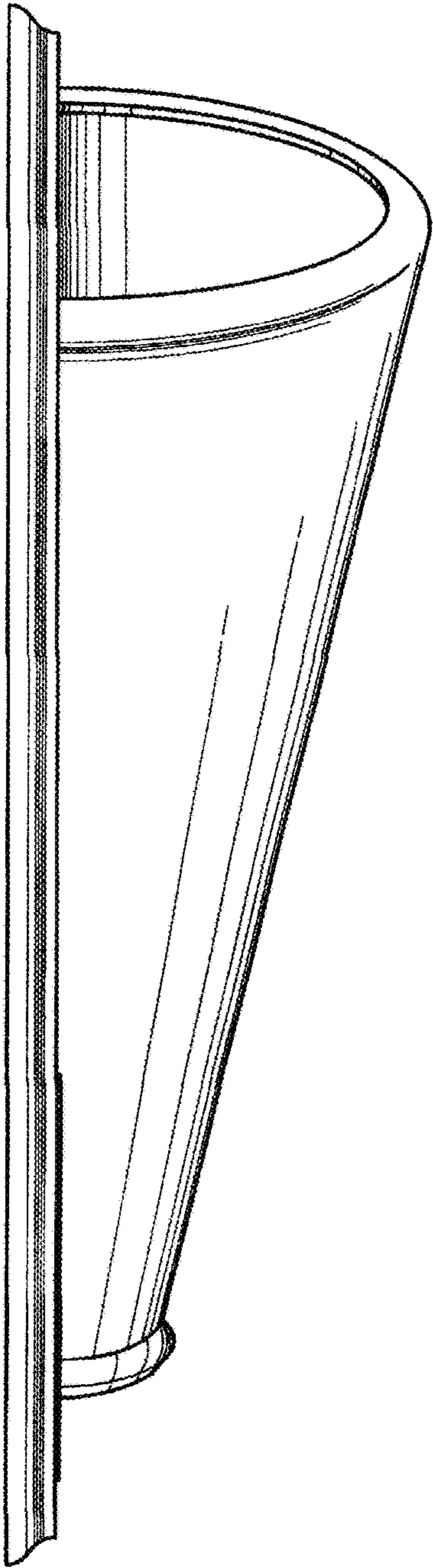

FIG. 5

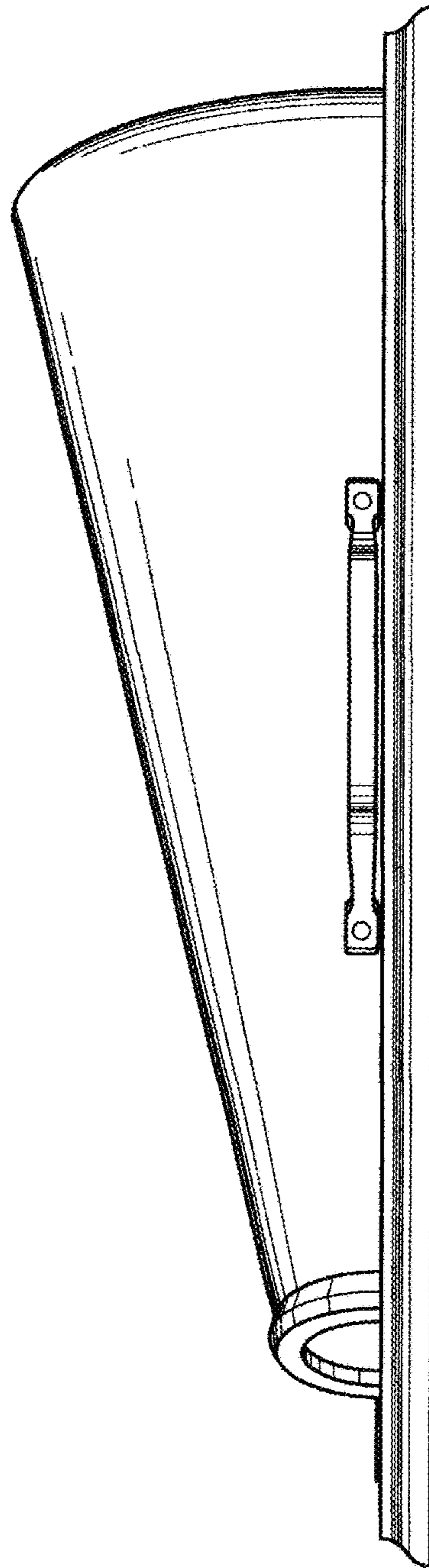

FIG. 6