



US00D792264S

(12) **United States Design Patent**
Yatsugi-Kang

(10) **Patent No.:** **US D792,264 S**

(45) **Date of Patent:** **** Jul. 18, 2017**

(54) **RING**

(71) Applicant: **HARRY WINSTON SA,**
Plan-les-Ouates (CH)

(72) Inventor: **Rie Yatsugi-Kang,** Cresskill, NJ (US)

(73) Assignee: **HARRY WINSTON SA,**
Plan-les-Ouates (CH)

(**) Term: **15 Years**

(21) Appl. No.: **29/578,212**

(22) Filed: **Sep. 20, 2016**

(30) **Foreign Application Priority Data**

Mar. 21, 2016 (WO) DM/089 951

(51) **LOC (10) Cl.** **11-01**

(52) **U.S. Cl.**
USPC **D11/34**

(58) **Field of Classification Search**
USPC D11/1, 2, 26-39, 40-42, 79-86, 91, 92;
63/26-28

CPC A44C 9/00; A44C 9/0007; A44C 9/0015;
A44C 9/0023; A44C 9/003; A44C
9/0038; A44C 9/0046; A44C 9/0053;
A44C 9/0061; A44C 9/0069; A44C
9/0076; A44C 17/02; A44C 17/0208;
A44C 17/0216; A44C 17/0225; A44C
17/0233; A44C 17/0241; A44C 17/025;
A44C 17/0258; A44C 17/0266; A44C
17/0275; A44C 17/0283; A44C 17/0291

See application file for complete search history.

(56) **References Cited**

U.S. PATENT DOCUMENTS

D71,600 S * 12/1926 Levine D11/28
D71,604 S * 12/1926 Levine D11/28

D81,386 S * 6/1930 Gross D11/34
D83,144 S * 1/1931 Broom D11/28
D92,561 S * 6/1934 Samuels D11/34
D400,464 S * 11/1998 Kothari D11/28
D589,839 S * 4/2009 Dostourian D11/34
D719,049 S * 12/2014 Wempe D11/34
D732,995 S * 6/2015 Wempe D11/34
D780,018 S * 2/2017 Riviere D11/34
D780,020 S * 2/2017 Riviere D11/34

OTHER PUBLICATIONS

[Online] http://www.harrywinston.com/sites/default/files/styles/product_slide/public/jewelry-img/WBDPRDVBFT-456874-trans-2h.png?itok=XSSQWjl9. Retrieved Apr. 14, 2017.*

[Online] https://www.revediamonds.com/media/catalog/product/cache/1/small_image/210x/9df78eab33525d08d6e5fb8d27136e95/s/h/shaped_diamond_wedding_band_in_platinum_1.jpg. Retrieved Apr. 14, 2017.*

* cited by examiner

Primary Examiner — Melanie Pellegrini

(74) *Attorney, Agent, or Firm* — Donald J. Ranft; Collen IP

(57) **CLAIM**

The ornamental design for a ring, as shown.

DESCRIPTION

FIG. 1 is a top perspective view of a ring showing my new design;

FIG. 2 is a front view thereof;

FIG. 3 is a rear view thereof;

FIG. 4 is a left side view thereof;

FIG. 5 is a right side view thereof;

FIG. 6 is a top view thereof;

FIG. 7 is a bottom view thereof; and,

FIG. 8 is a bottom perspective view thereof.

1 Claim, 6 Drawing Sheets

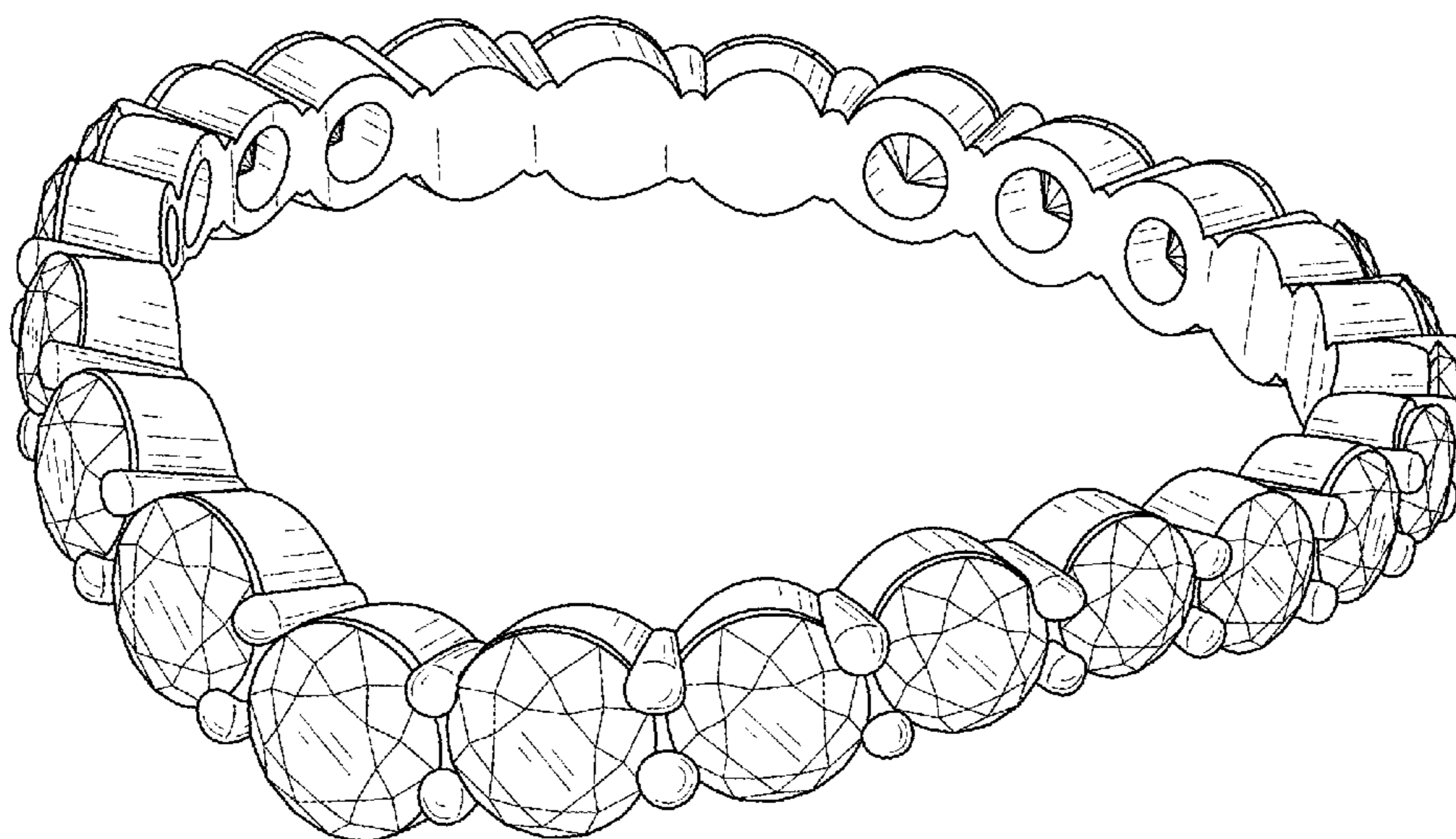

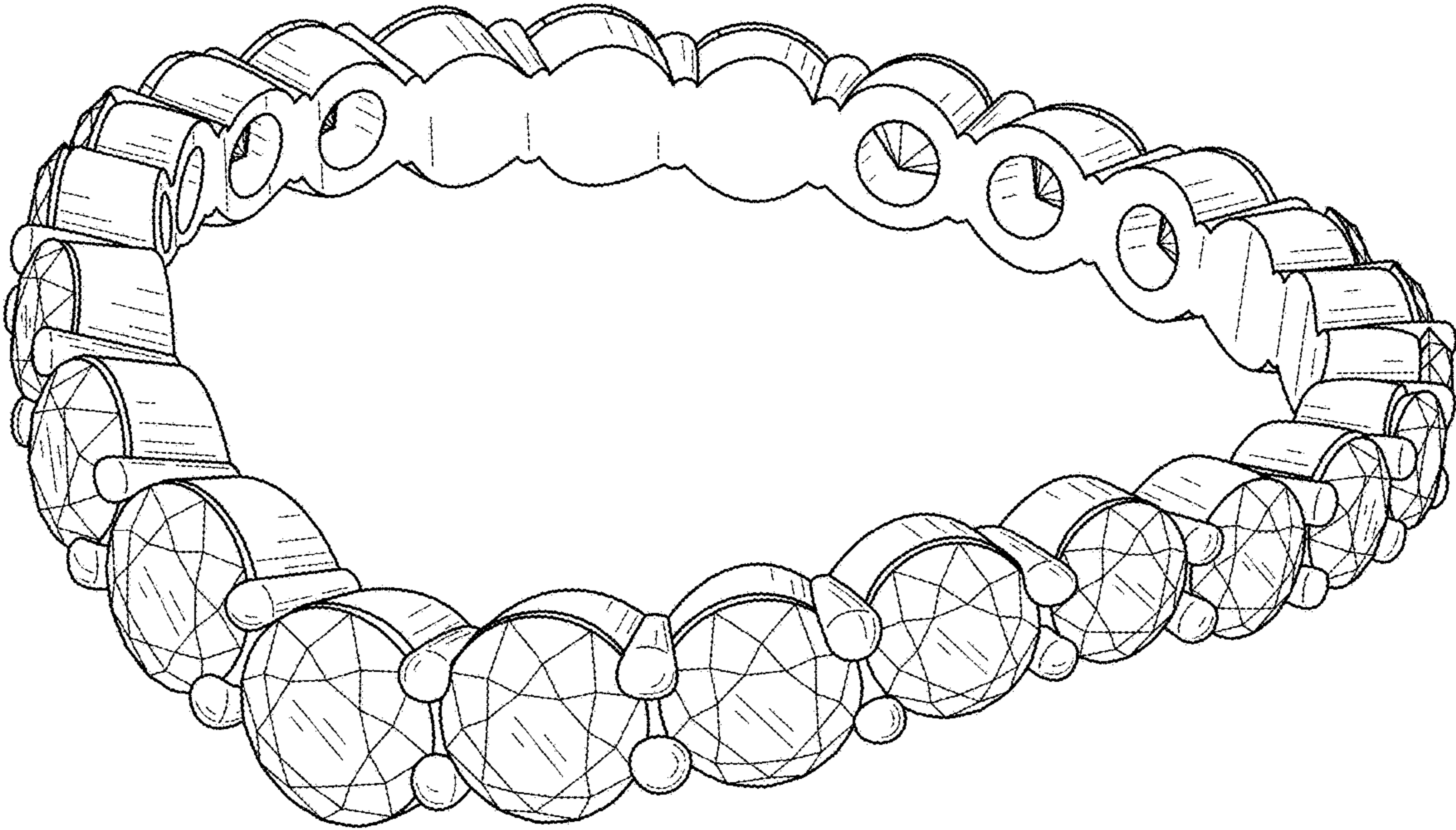

FIG. 1

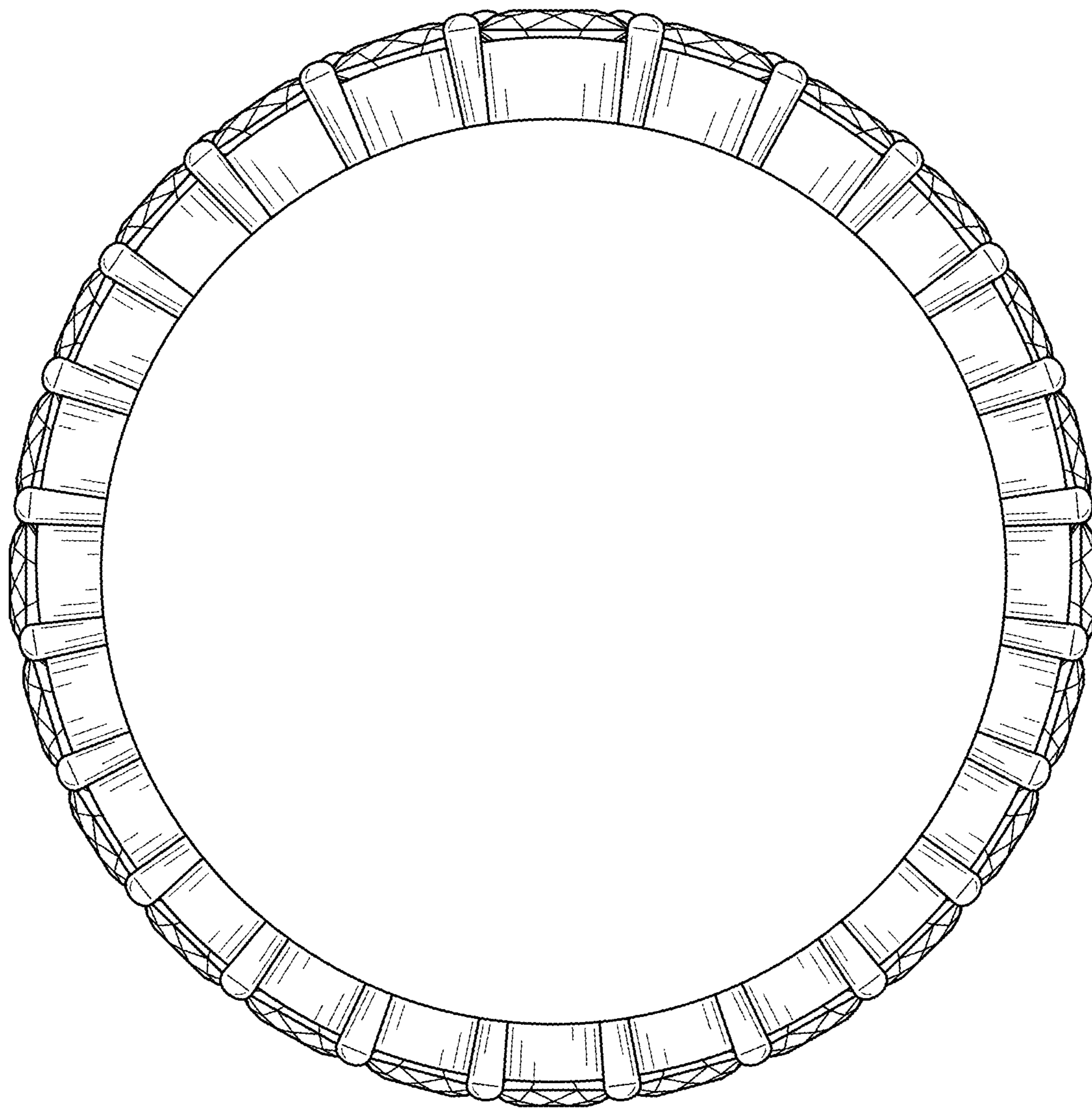

FIG. 2

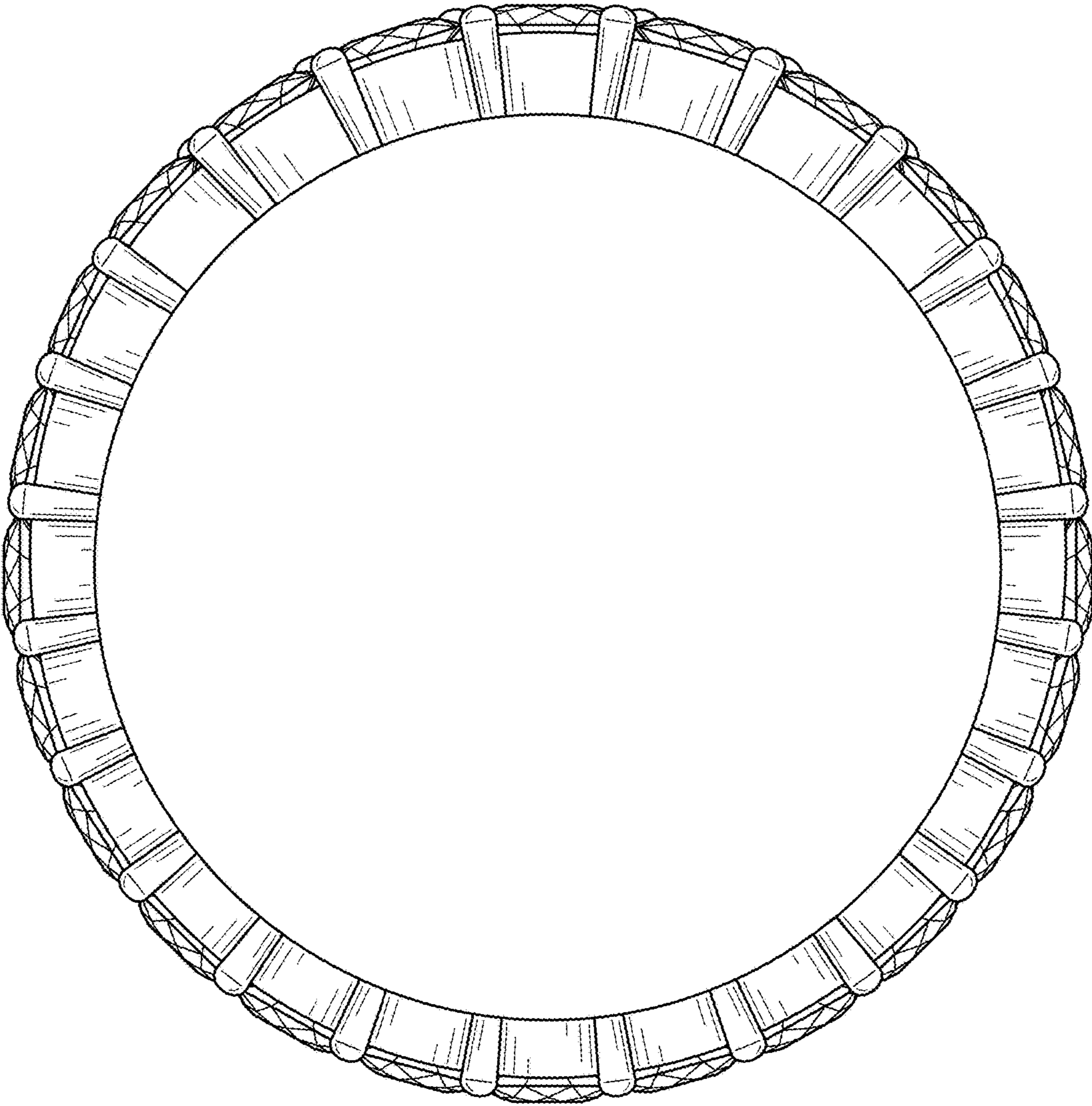

FIG. 3

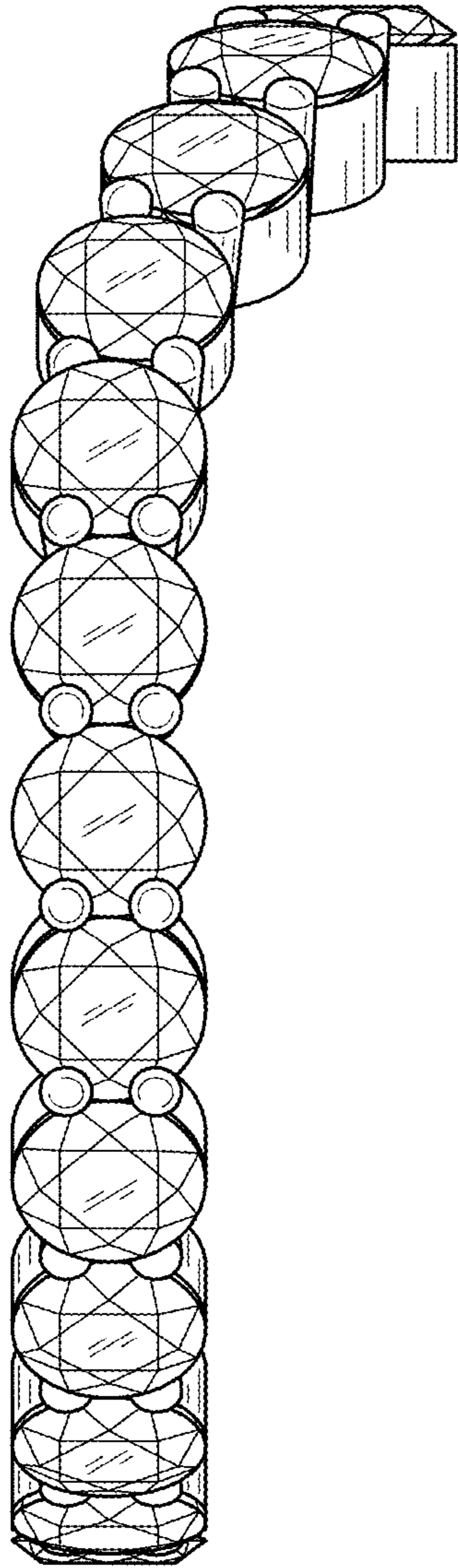

FIG. 4

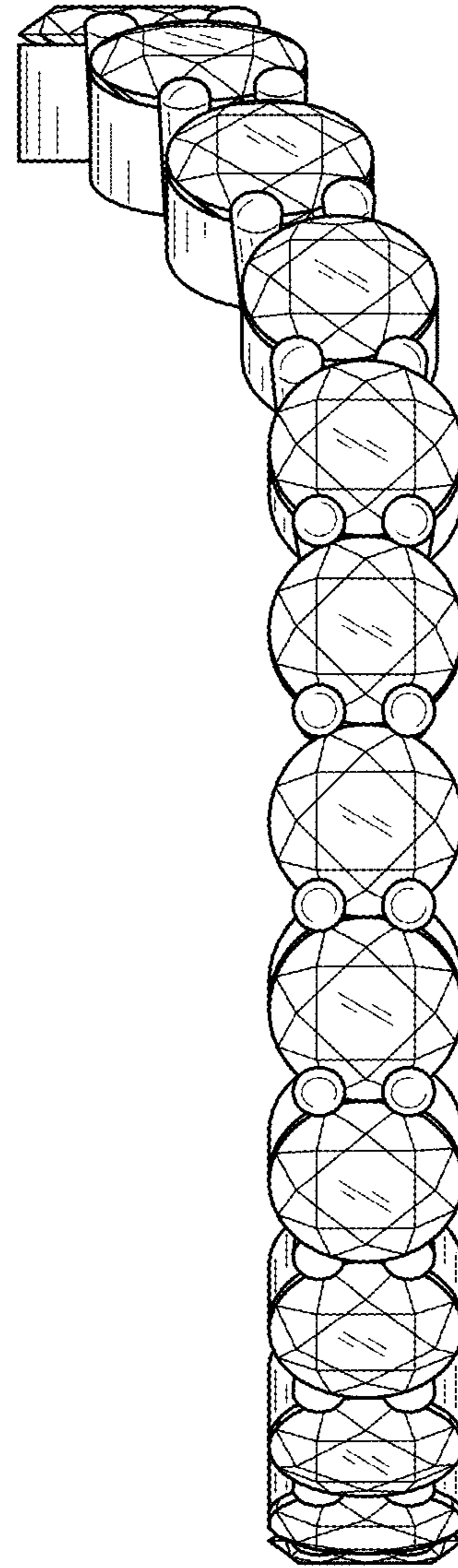

FIG. 5

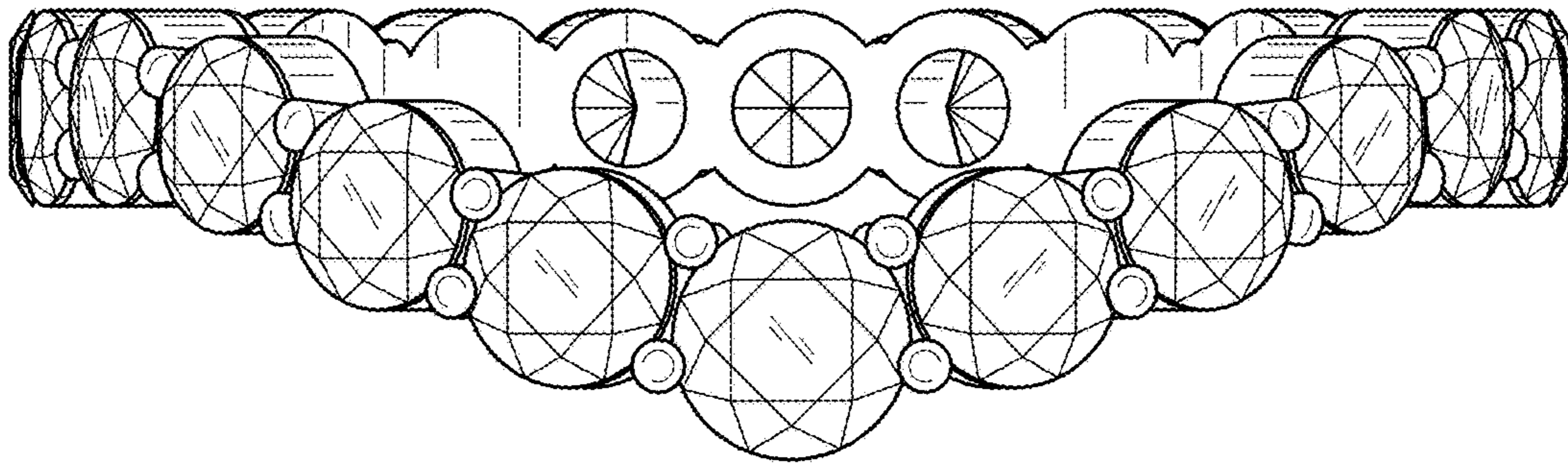

FIG. 6

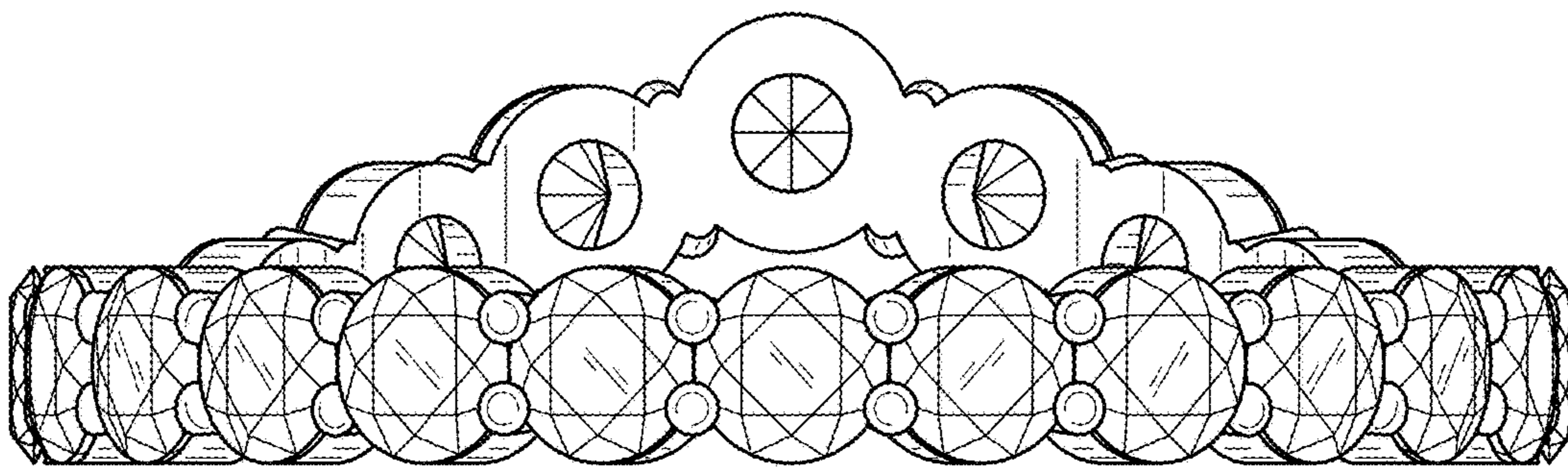

FIG. 7

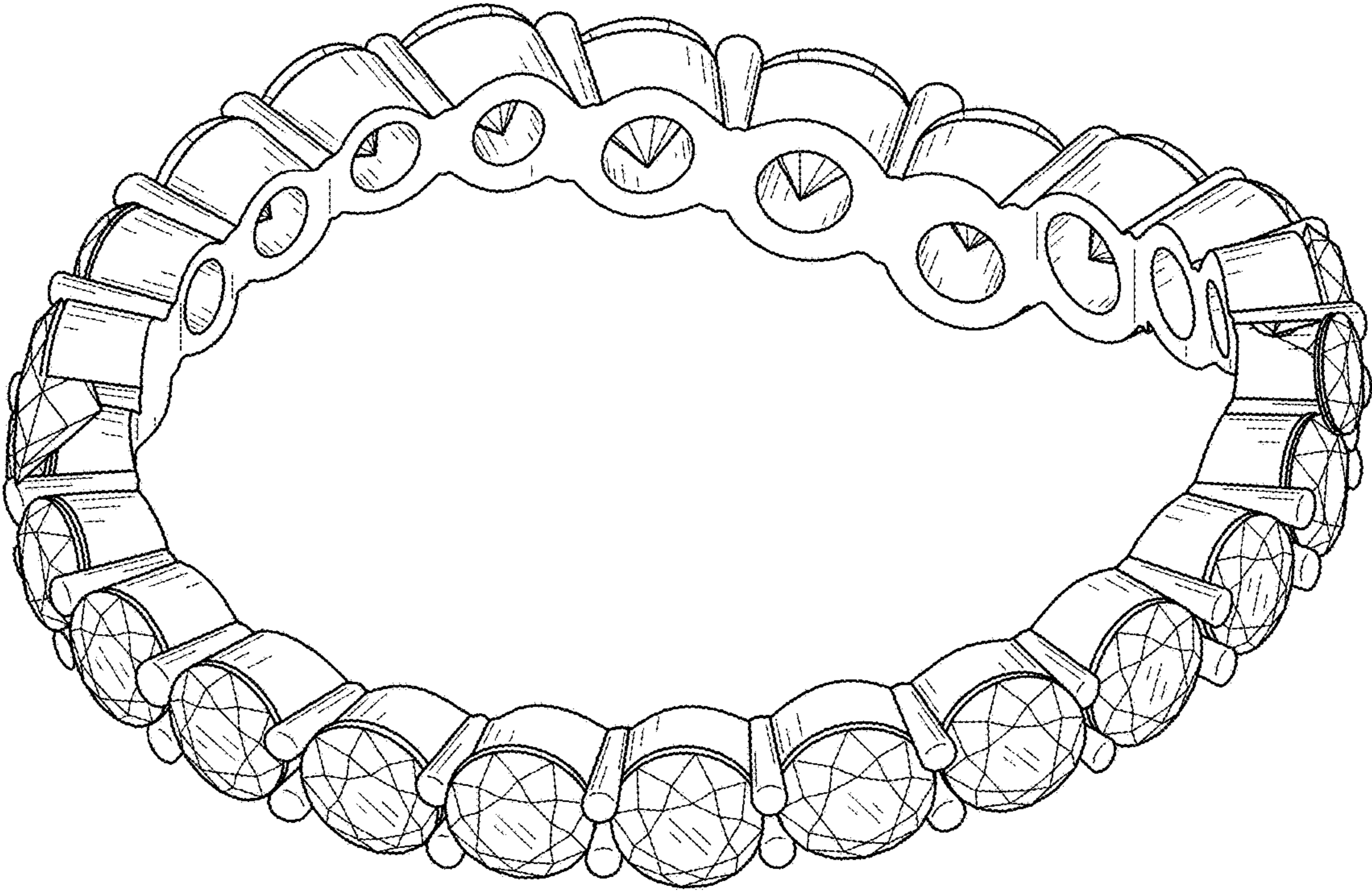

FIG. 8