

US00D792175S

(12) **United States Design Patent** (10) **Patent No.:** **US D792,175 S**
Evans (45) **Date of Patent:** **** Jul. 18, 2017**

(54) **CUTTING BOARD**

(71) Applicant: **JOSEPH JOSEPH LTD**, London (GB)

(72) Inventor: **Damian Evans**, Middlesex (GB)

(73) Assignee: **Joseph Joseph Ltd.**, London (GB)

(**) Term: **15 Years**

(21) Appl. No.: **29/541,044**

(22) Filed: **Sep. 30, 2015**

(30) **Foreign Application Priority Data**

Apr. 10, 2015 (EM) 002678458-0011

(51) **LOC (10) Cl.** **07-04**

(52) **U.S. Cl.**
USPC **D7/698**; D19/99

(58) **Field of Classification Search**
USPC D7/693, 698; D19/1, 2, 26-33, 86, 90,
D19/99, 100, 113; 229/67.1-67.4, 72
CPC B42F 21/00; B42F 21/021; B42F 21/025;
B42F 21/04; B42F 21/045; B42F 21/06;
B42F 21/065; B42F 21/08; B42F 21/10;
B42F 19/00; B42F 19/04; B42F 17/00;
A47J 47/005

See application file for complete search history.

(56) **References Cited**

U.S. PATENT DOCUMENTS

- 1,771,740 A * 7/1930 Zion B42F 17/00
40/359
- D159,763 S * 8/1950 Turpin D19/26
- 4,572,547 A * 2/1986 Phillips B42F 21/00
206/425
- 5,242,732 A * 9/1993 Bahakel B44C 7/02
428/81
- D378,978 S * 4/1997 Frye, Jr. D7/673

- D501,341 S * 2/2005 Cassidy D3/319
- D502,031 S * 2/2005 Cassidy D20/40
- 6,889,969 B2 * 5/2005 Diermeier A47J 47/005
269/289 R
- 7,213,806 B2 * 5/2007 Mitchell A47J 47/16
269/289 R
- D573,196 S * 7/2008 Johnson-Hunt D19/90
- D599,401 S * 9/2009 London D19/33
- D665,595 S * 8/2012 Francis D6/406.3
- D665,635 S * 8/2012 Evans D7/698
- D682,633 S * 5/2013 Evans D7/698
- D689,750 S * 9/2013 Wang D7/698
- D757,506 S * 5/2016 Evans D7/698
- D759,442 S * 6/2016 Evans D7/698
- 2004/0100086 A1 * 5/2004 Lee B42F 21/02
283/36

* cited by examiner

Primary Examiner — Elizabeth Albert

(74) *Attorney, Agent, or Firm* — Millen White Zelano & Branigan, P.C.

(57) **CLAIM**

The ornamental design for an cutting board, as shown and described.

DESCRIPTION

FIG. 1 is a top perspective view of the cutting board showing my new design.
 FIG. 2 is a front view thereof.
 FIG. 3 is a back view thereof.
 FIG. 4 is a side view thereof.
 FIG. 5 is another side view thereof.
 FIG. 6 is a top view thereof; and,
 FIG. 7 is a bottom view thereof.
 The broken lines in the drawings illustrate portions of the cutting board that form no part of the claimed design.

1 Claim, 7 Drawing Sheets

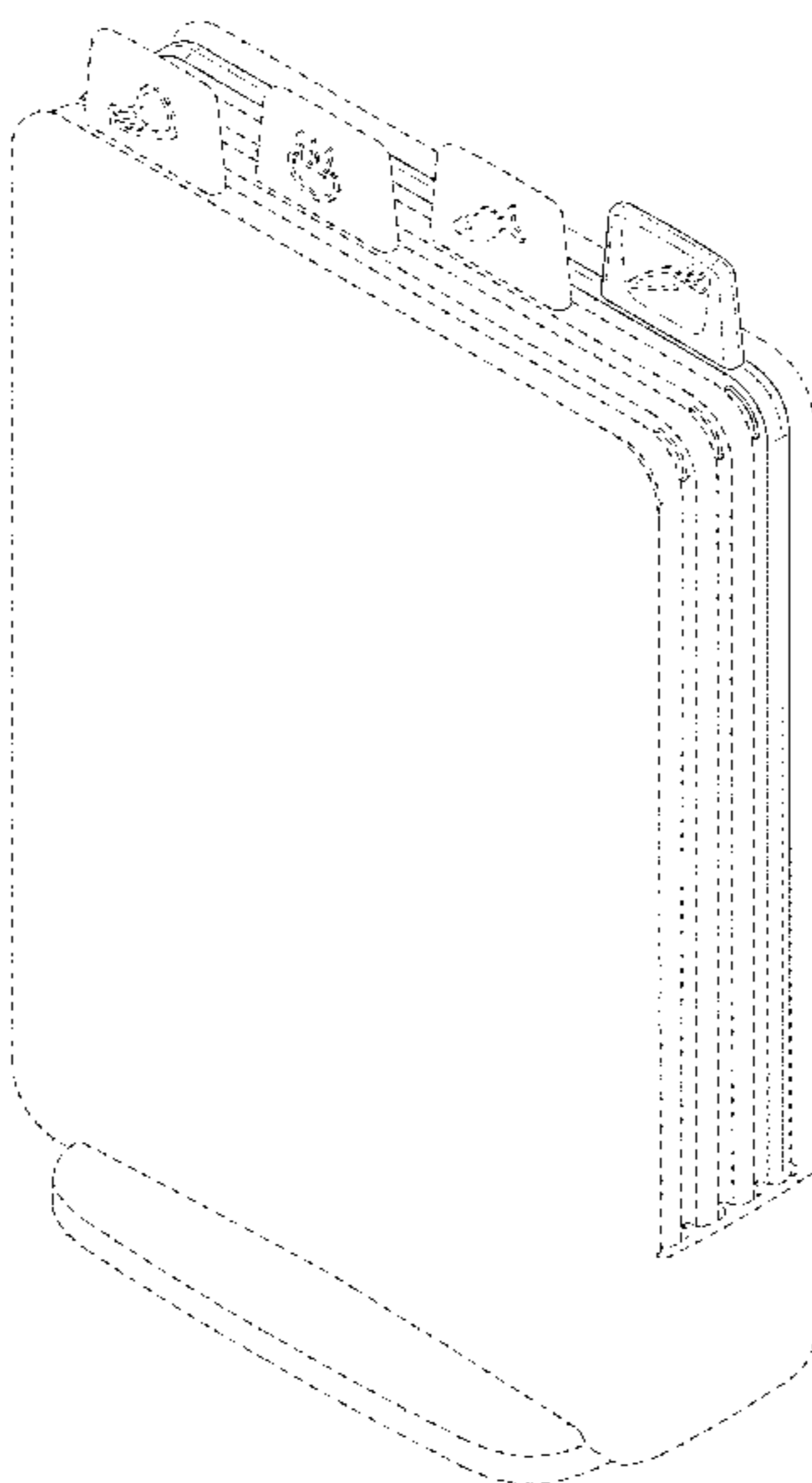

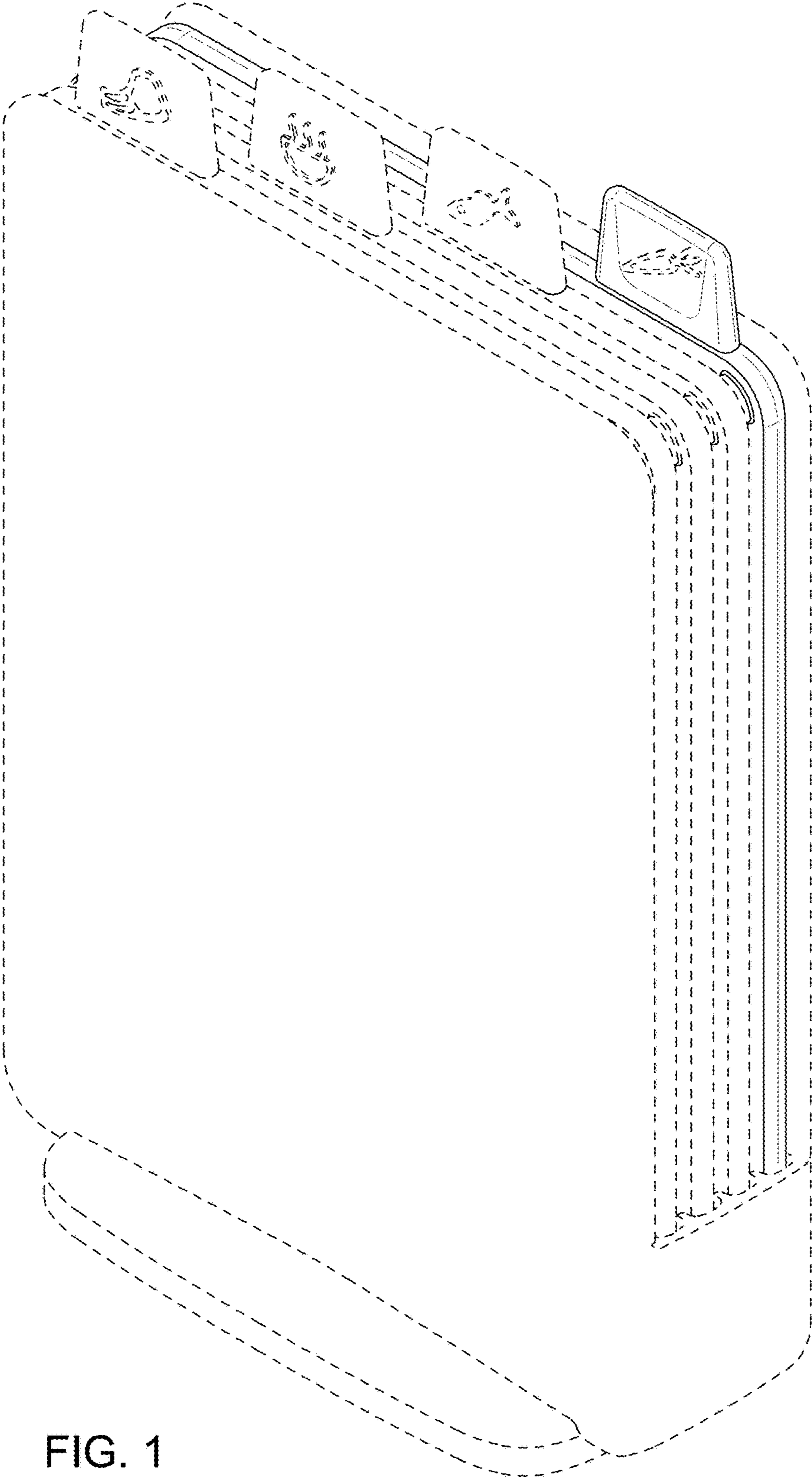

FIG. 1



FIG. 2



FIG. 3

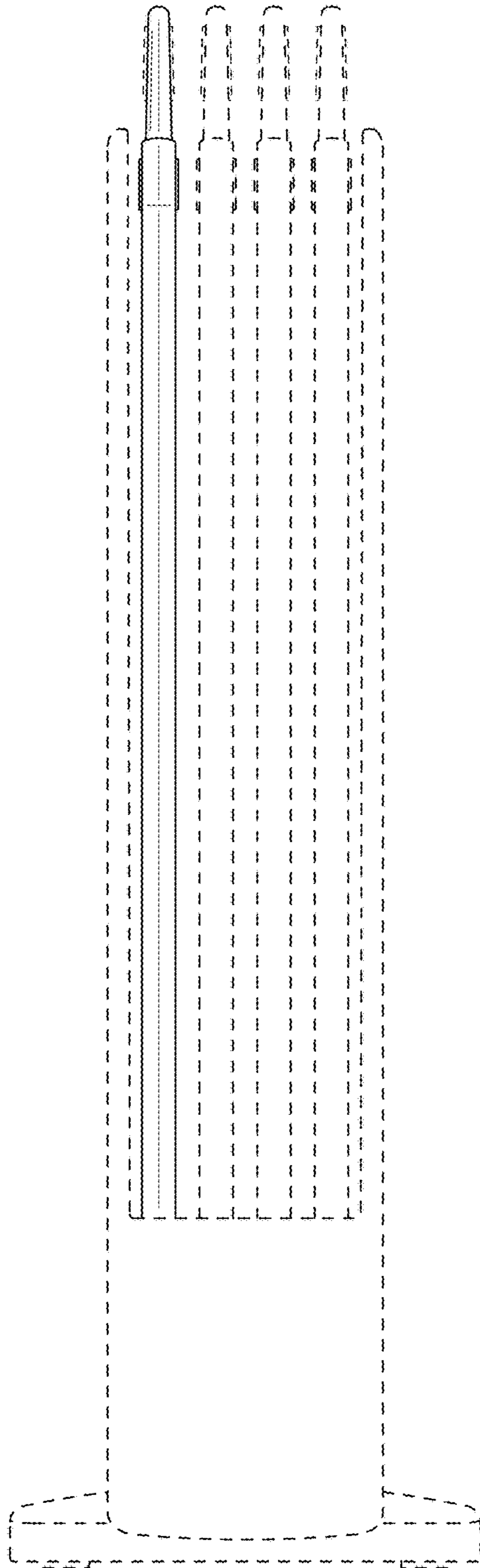

FIG. 4

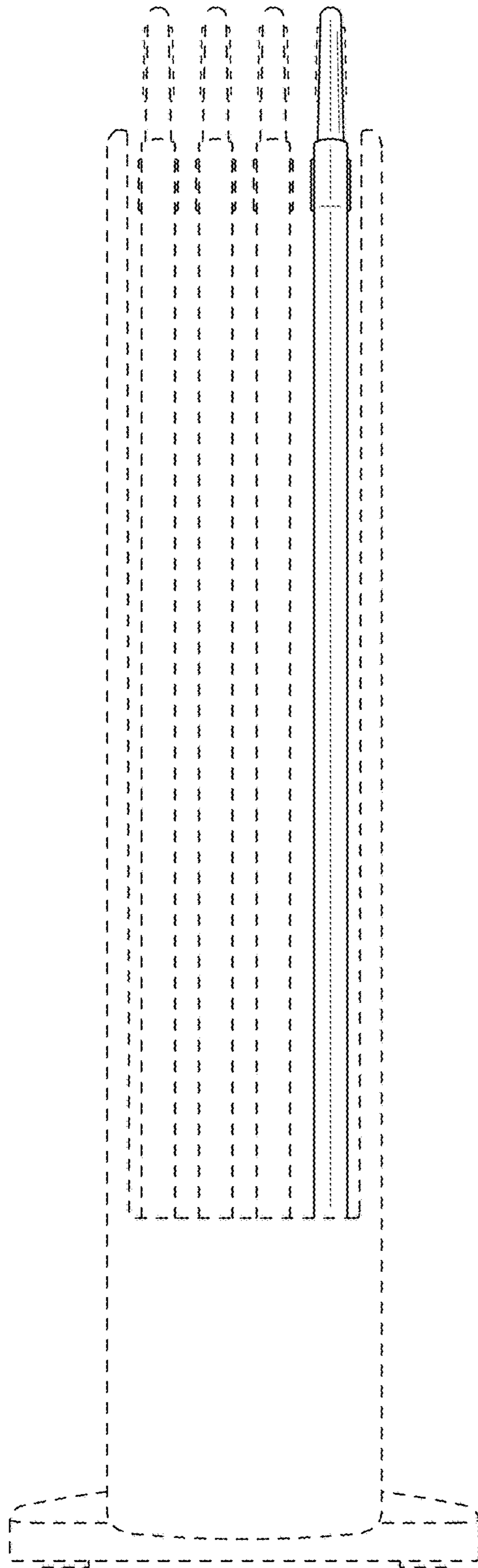

FIG. 5

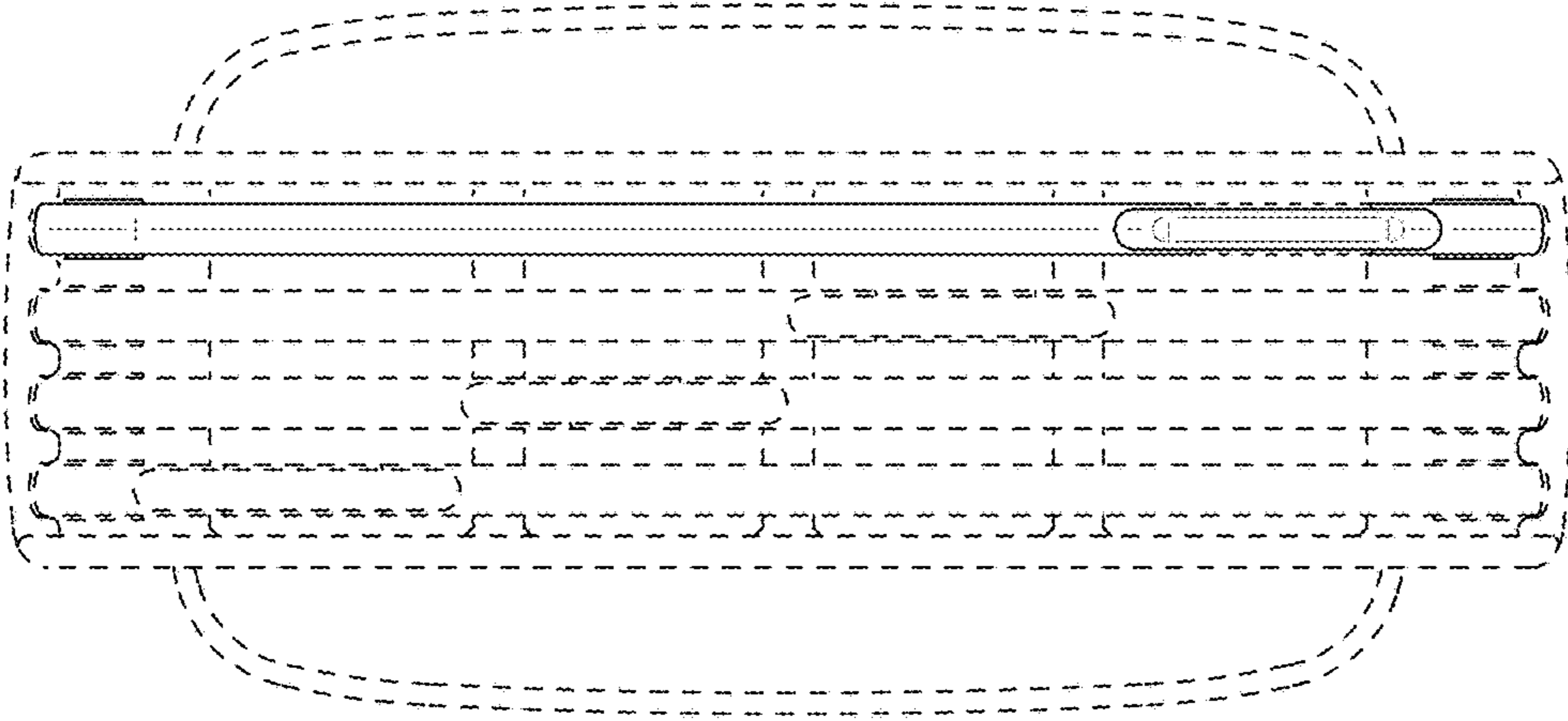

FIG. 6

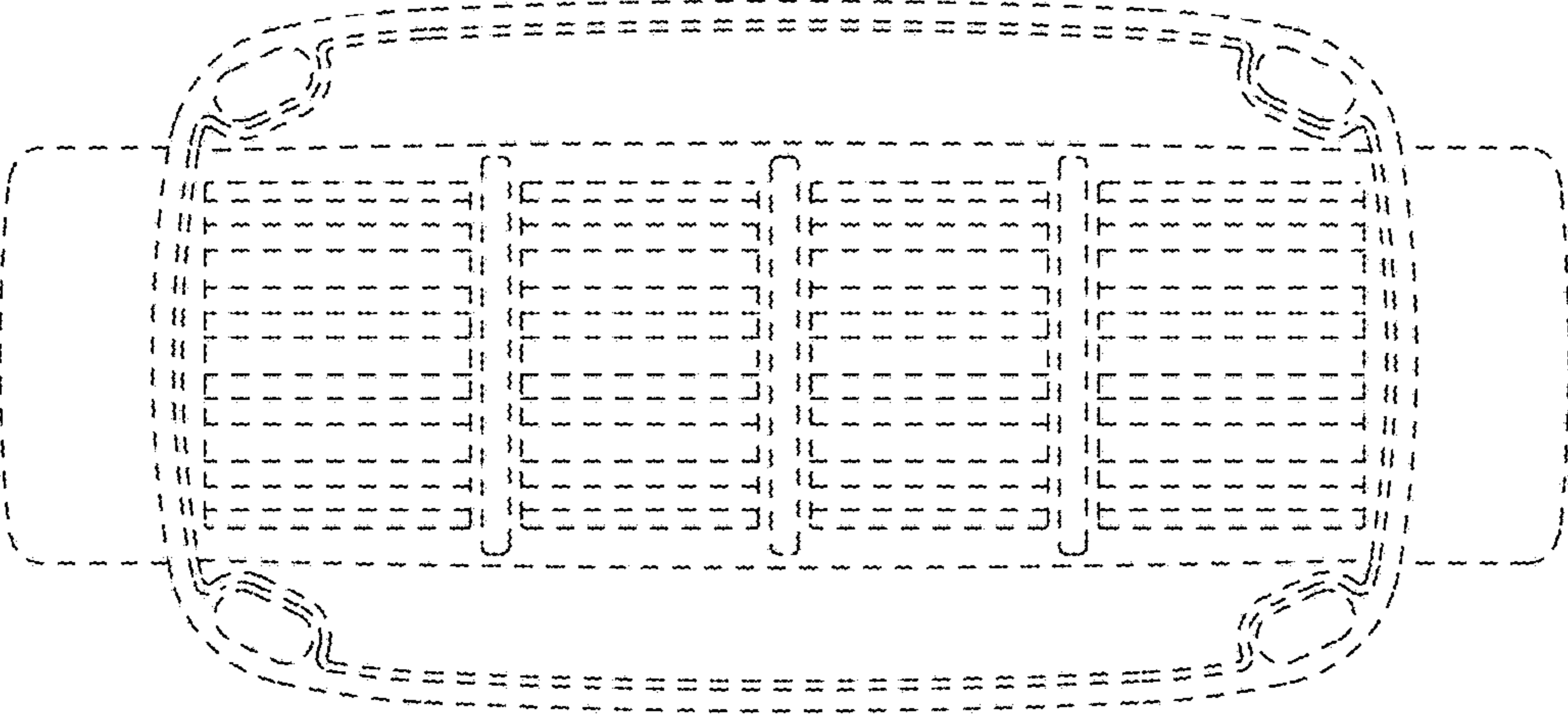

FIG. 7