



US00D792136S

(12) **United States Design Patent**
High

(10) **Patent No.: US D792,136 S**

(45) **Date of Patent: ** Jul. 18, 2017**

(54) **FOLDING TABLE**
(71) Applicant: **Bruce High**, Clitheroe (GB)
(72) Inventor: **Bruce High**, Clitheroe (GB)
(73) Assignee: **Bruce High**, Clitheroe (GB)
(**) Term: **15 Years**
(21) Appl. No.: **35/500,907**

D354,643 S * 1/1995 Hansel D6/647
5,943,968 A * 8/1999 Dobson A47B 3/12
108/124
6,026,751 A * 2/2000 Tsai A47B 3/00
108/115

(Continued)

Primary Examiner — Mary Ann Calabrese

(22) Filed: **Apr. 15, 2016**

(80) **Hague Agreement Data**

Int. Filing Date: **Apr. 15, 2016**
Int. Reg. No.: **DM/090289**
Int. Reg. Date: **Apr. 15, 2016**
Int. Reg. Pub. Date: **May 6, 2016**

(51) **LOC (10) Cl.** **06-03**

(52) **U.S. Cl.**
USPC **D6/691.6; D6/686**

(58) **Field of Classification Search**
USPC D6/647, 656, 685-687, 690, 691, 691.2,
D6/691.3, 691.5-691.8
CPC .. A47B 7/00; A47B 3/00; A47B 3/002; A47B
3/02; A47B 3/06; A47B 3/08; A47B
3/0803; A47B 3/0818; A47B 3/10; A47B
3/12; A47B 13/00; A47B 13/02; A47B
13/08; A47B 2003/006; A47B 2003/025
See application file for complete search history.

(56) **References Cited**

U.S. PATENT DOCUMENTS

1,649,388 A * 11/1927 Cacha A47B 3/002
108/159
3,000,679 A * 9/1961 Silverman A47B 13/06
248/167
5,205,223 A * 4/1993 Ball A47B 3/0803
108/115

(57) **CLAIM**

The ornamental design for a folding table, as shown and described.

DESCRIPTION

1. Folding table
1.1 is a perspective view with the table top released from the supporting frame.
1.2 is a perspective view with the table top attached to the supporting frame with the rotating arms in the open position.
1.3 is a perspective view with the table top attached to the supporting frame with the rotating arms in the closed position.
1.4 is an enlarged fragmentary perspective view of the rear left leg showing table top released from the supporting frame.
1.5 is an enlarged fragmentary perspective view of the rear left leg showing table top attached to the supporting frame with the rotating arm in the open position.
1.6 is an enlarged fragmentary perspective view the rear left leg showing table top attached to the supporting frame with the rotating arm in the closed position.
1.7 is an enlarged fragmentary perspective view of the two left legs of the supporting frame in a folded position with the rotating arms in a closed position and table top removed.
1.8 is an enlarged fragmentary perspective view of the two left legs of the supporting frame in a folded position with the rotating arms in an open position and table top removed.
1.9 is an enlarged fragmentary perspective view of the two left legs of the supporting frame in a partially folded position with the rotating arms in an open position and table top removed.

1 Claim, 9 Drawing Sheets



(56)

References Cited

U.S. PATENT DOCUMENTS

D734,630 S *	7/2015	Bolton	D6/691.1
9,402,468 B1 *	8/2016	Chen	A47B 3/002
2012/0237142 A1 *	9/2012	Derkoski	A47B 3/06 383/6
2013/0220188 A1 *	8/2013	Wei Siao	A47B 13/02 108/158.11

* cited by examiner

1.1



1.2



1.3



1.4

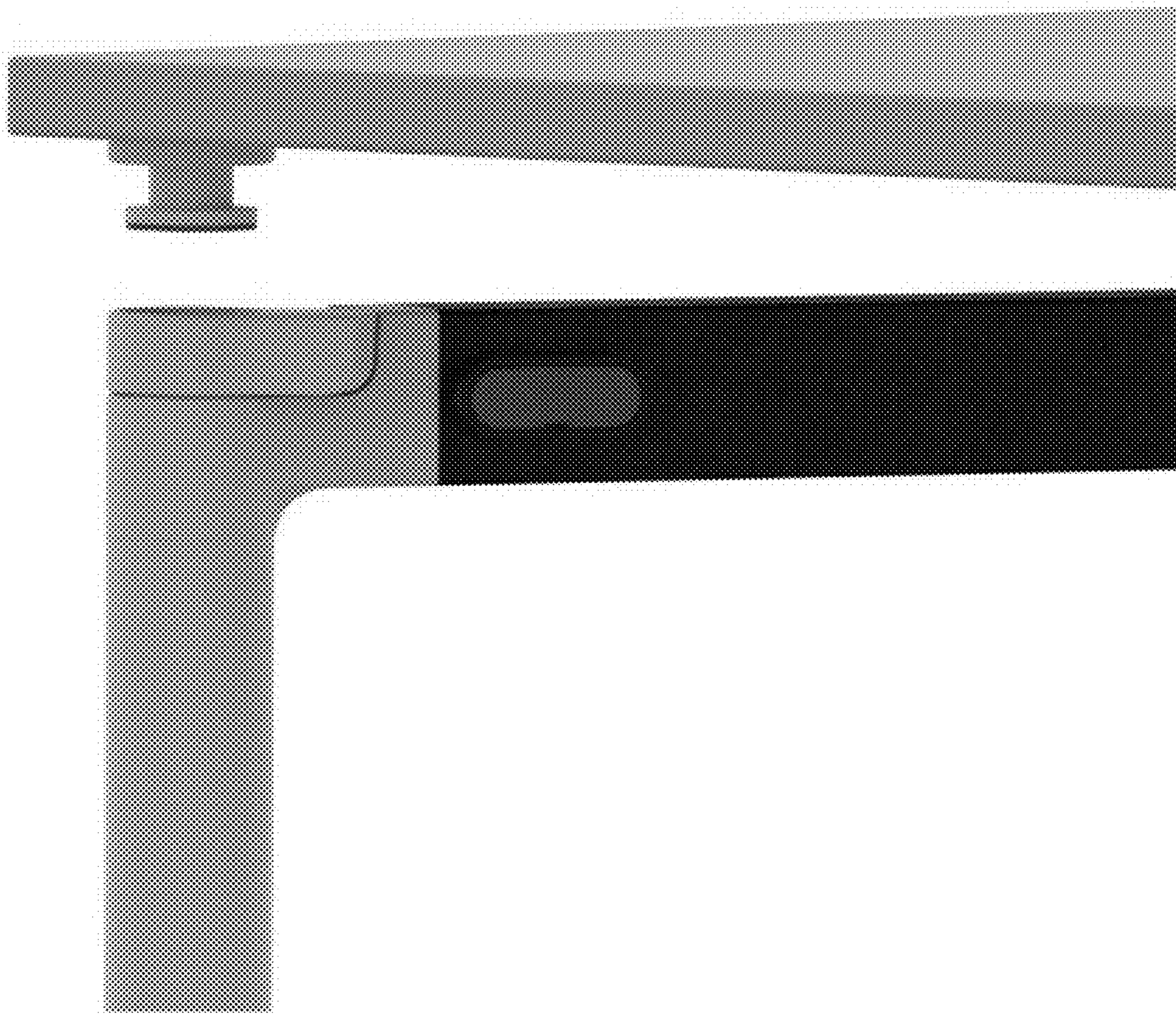

1.5

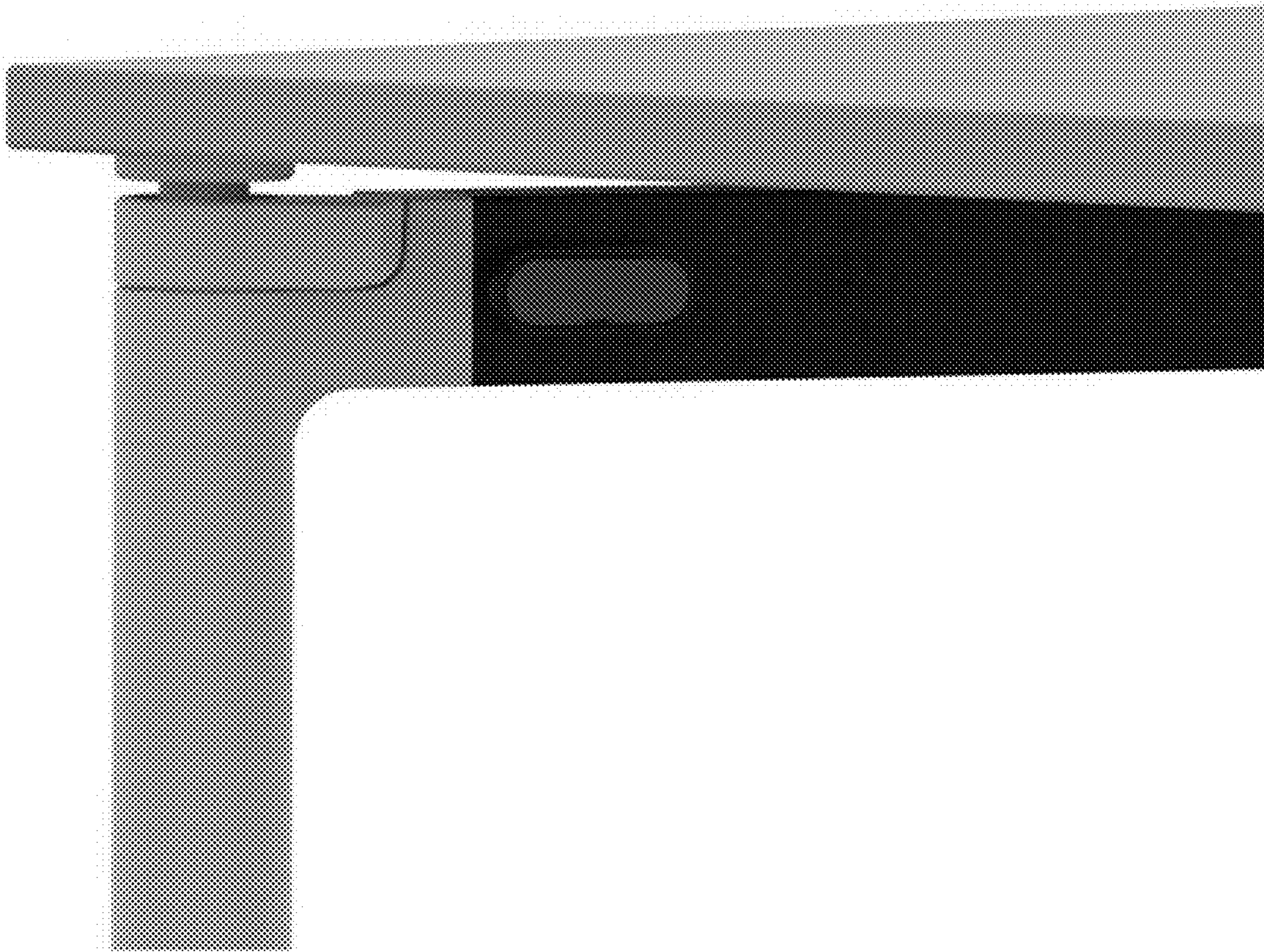

1.6



1.7

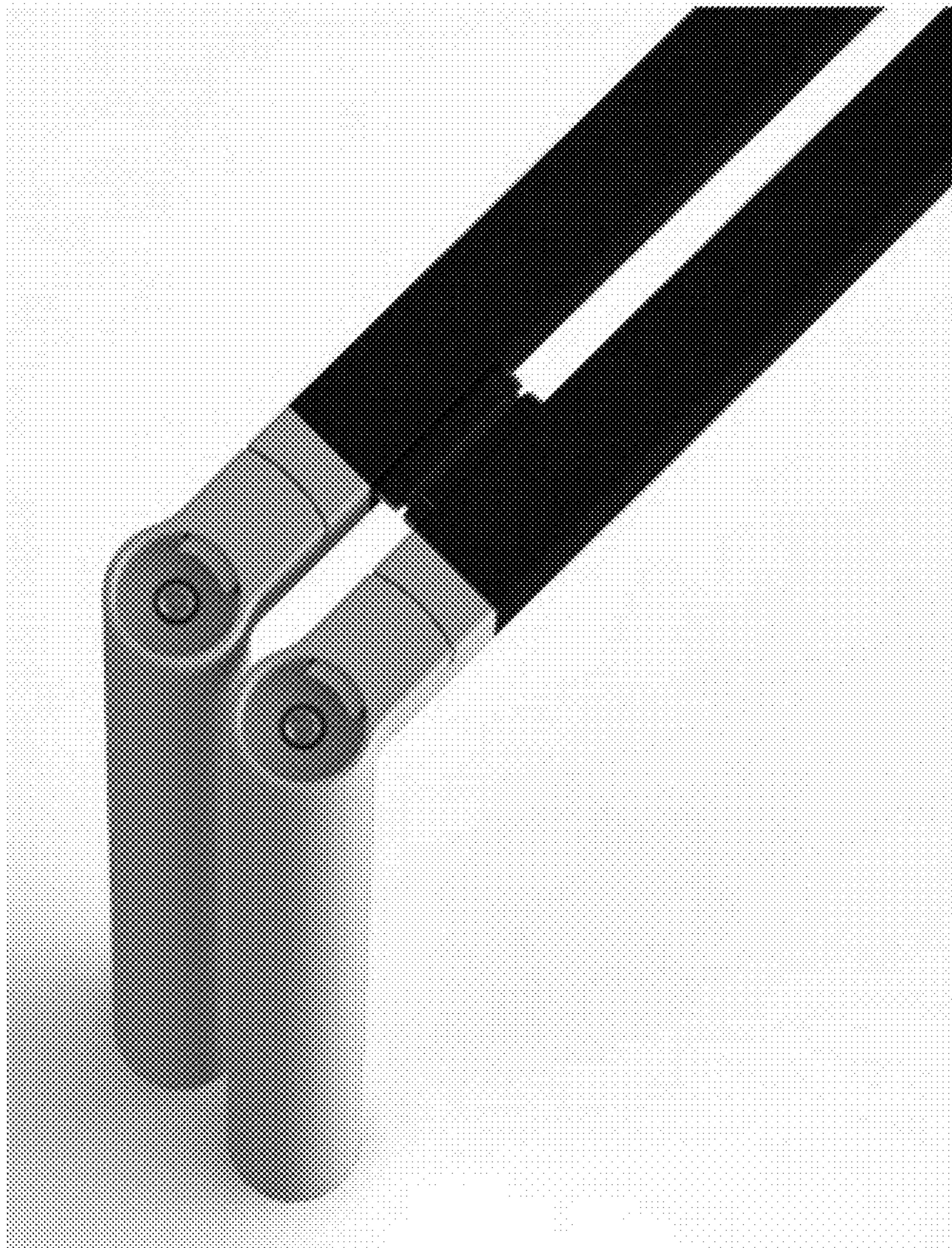

1.8



1.9

