



US00D792070S

(12) **United States Design Patent** (10) **Patent No.:** **US D792,070 S**
Lee (45) **Date of Patent:** **** Jul. 18, 2017**

(54) **SHOE OUTSOLE**
(71) Applicant: **NIKE, Inc.**, Beaverton, OR (US)
(72) Inventor: **TaeYong Lee**, Sherwood, OR (US)
(73) Assignee: **NIKE, Inc.**, Beaverton, OR (US)
(**) Term: **15 Years**
(21) Appl. No.: **29/549,102**
(22) Filed: **Dec. 18, 2015**
(51) **LOC (10) Cl.** **02-04**
(52) **U.S. Cl.**
USPC **D2/960**; D2/951; D2/953; D2/957
(58) **Field of Classification Search**
USPC D2/902, 906, 908, 916, 918, 925,
D2/946-962, 977; 36/3 B, 22 R, 24.5,
36/25 R, 28, 32 R, 34 R, 59 C, 67 A, 103
CPC A43B 13/00; A43B 13/02; A43B 13/023;
A43B 13/026; A43B 13/04; A43B 13/08;
A43B 13/10; A43B 13/12; A43B 13/14;
A43B 13/141; A43B 13/143; A43B
13/16; A43B 13/18; A43B 13/181; A43B
13/187; A43B 13/189; A43B 13/20; A43B
13/22; A43B 13/223; A43B 13/24; A43B
13/28; A43B 13/30; A43B 13/32; A43B
13/34; A43B 13/36
See application file for complete search history.

(56) **References Cited**
U.S. PATENT DOCUMENTS
D296,039 S * 6/1988 Diaz D2/955
D296,495 S * 7/1988 Curley D2/957
D612,137 S * 3/2010 Duan D2/951
D621,143 S * 8/2010 Lamont D2/951
D638,209 S * 5/2011 Eidson D2/951
D701,027 S * 3/2014 Lee D2/951
D702,429 S * 4/2014 Earle D2/951
D711,637 S * 8/2014 Miner D2/951

D712,126 S * 9/2014 Kuerbis D2/951
D714,039 S * 9/2014 Miner D2/951
D734,602 S * 7/2015 Blankinship D2/951
D737,033 S * 8/2015 Miner D2/951
D744,216 S * 12/2015 McLachlan D2/951
D744,218 S * 12/2015 Miner D2/951
D755,491 S * 5/2016 Nakano D2/951
D779,180 S * 2/2017 Lee D2/951
(Continued)

FOREIGN PATENT DOCUMENTS

EM 002413161-0005 3/2014
EM 002413161-0006 3/2014
(Continued)

OTHER PUBLICATIONS

Nike Air Zoom Pegasus 32, [online], [retrieved Mar. 28, 2017],
retrieved from Internet <URL: <http://sneakers-magazine.com/nike-air-zoom-pegasus-32/>>; 12 color pages, Dated May 27, 2015.
(Continued)

Primary Examiner — T. Chase Nelson
(74) *Attorney, Agent, or Firm* — Banner & Witcoff, Ltd.

(57) **CLAIM**
The ornamental design for a shoe outsole, as shown and described.

DESCRIPTION

FIG. 1 is a front perspective view of a shoe outsole showing my new design;
FIG. 2 is a bottom view thereof; and,
FIG. 3 is a rear perspective view thereof.
The broken lines immediately adjacent to the shaded area represent unclaimed boundaries of the design. The broken lines showing the remainder of the shoe are for environmental purposes only and form no part of the claimed design.

1 Claim, 3 Drawing Sheets

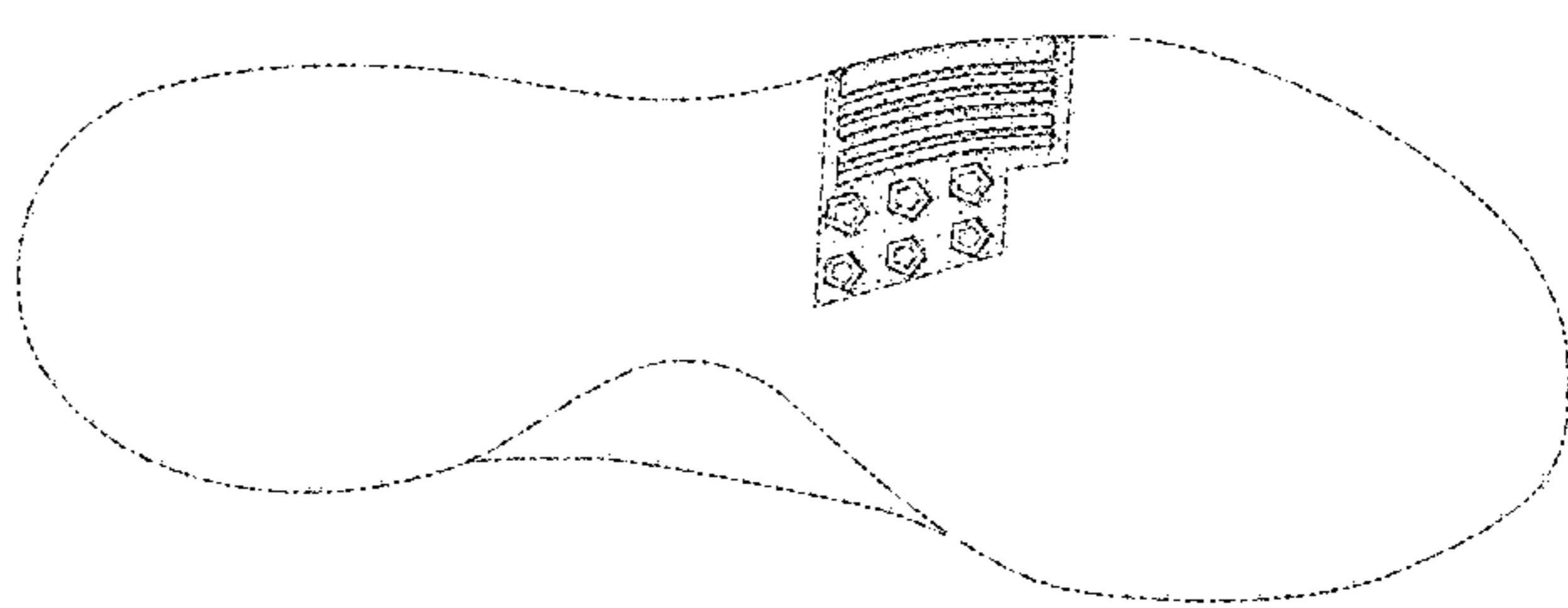
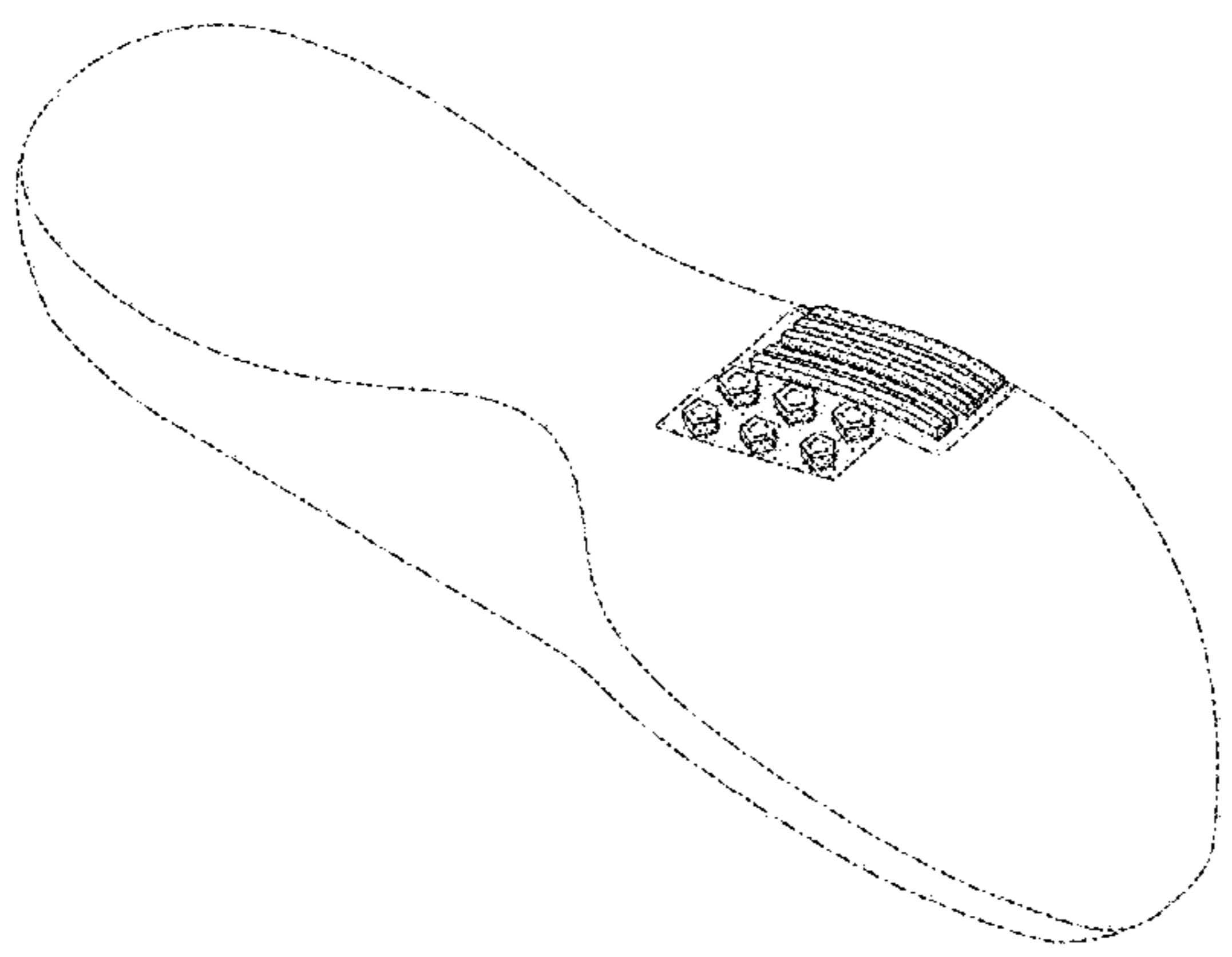

(56)

References Cited

U.S. PATENT DOCUMENTS

D781,038 S * 3/2017 Nethongkome D2/947
D783,250 S * 4/2017 VanHook D2/951
2007/0056188 A1* 3/2007 Tsai A43B 1/0009
36/29
2008/0250673 A1* 10/2008 Andrews A43B 13/12
36/25 R

FOREIGN PATENT DOCUMENTS

EM 002624262-0002 5/2015
EM 002624262-0003 5/2015

OTHER PUBLICATIONS

Nike Air Zoom Elite 8—Bright Citrus, [online], [retrieved Mar. 28, 2017], retrieved from Internet <URL: <https://www.kicksonfire.com/release/nike-air-zoom-elite-8-bright-citrus/>>; 5 color pages, Dated Jul. 2, 2015.

* cited by examiner

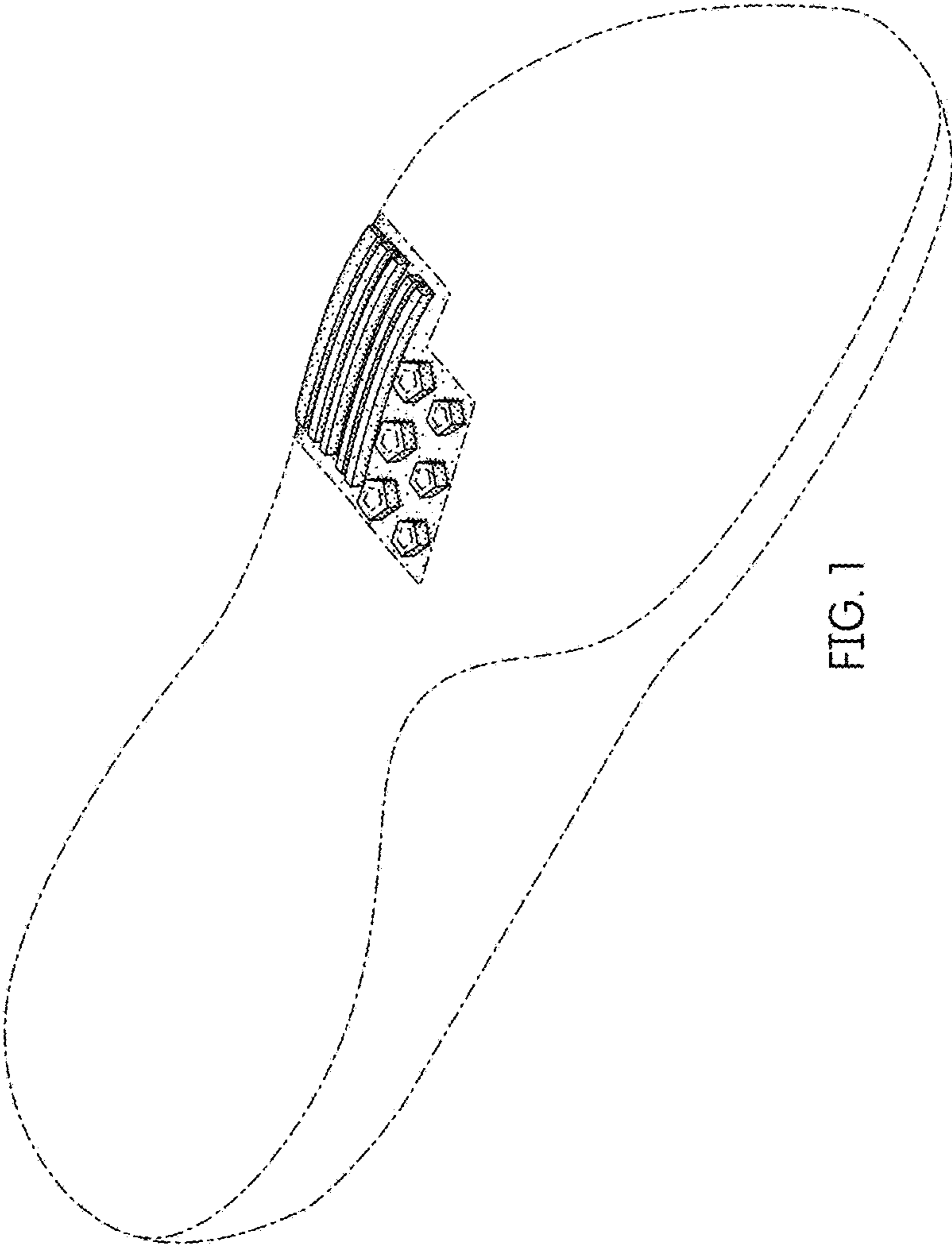

FIG. 1

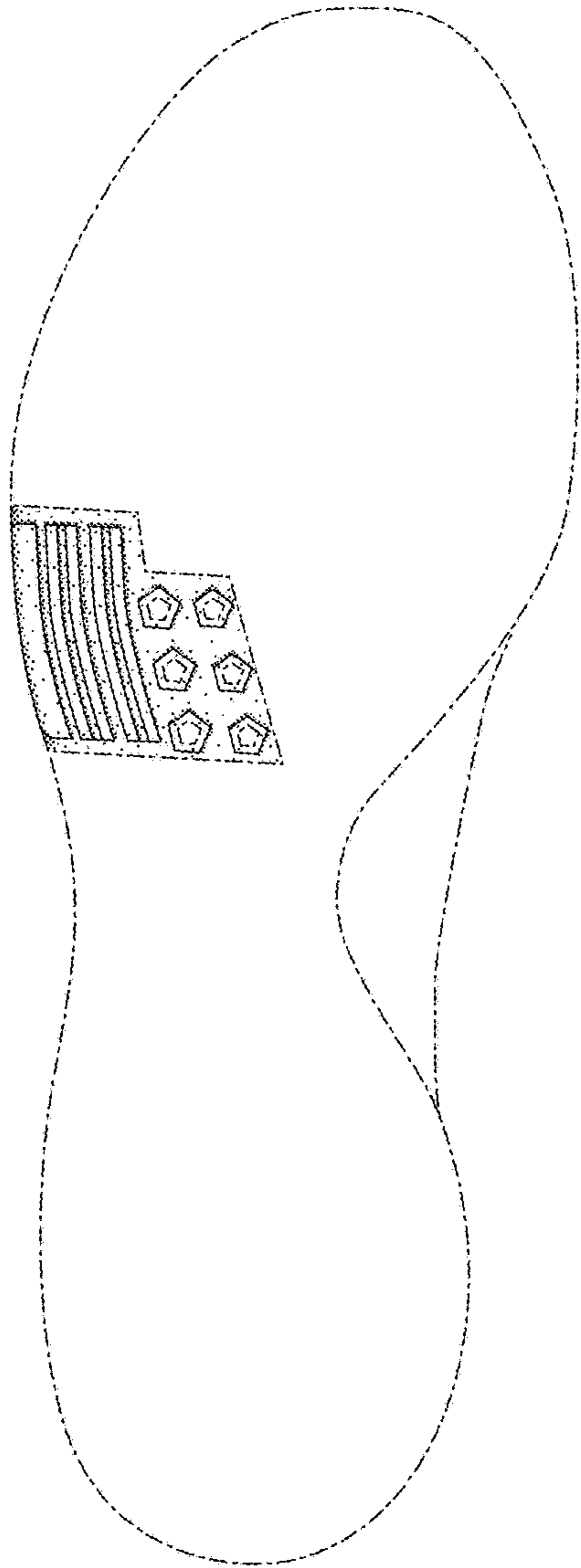

FIG. 2

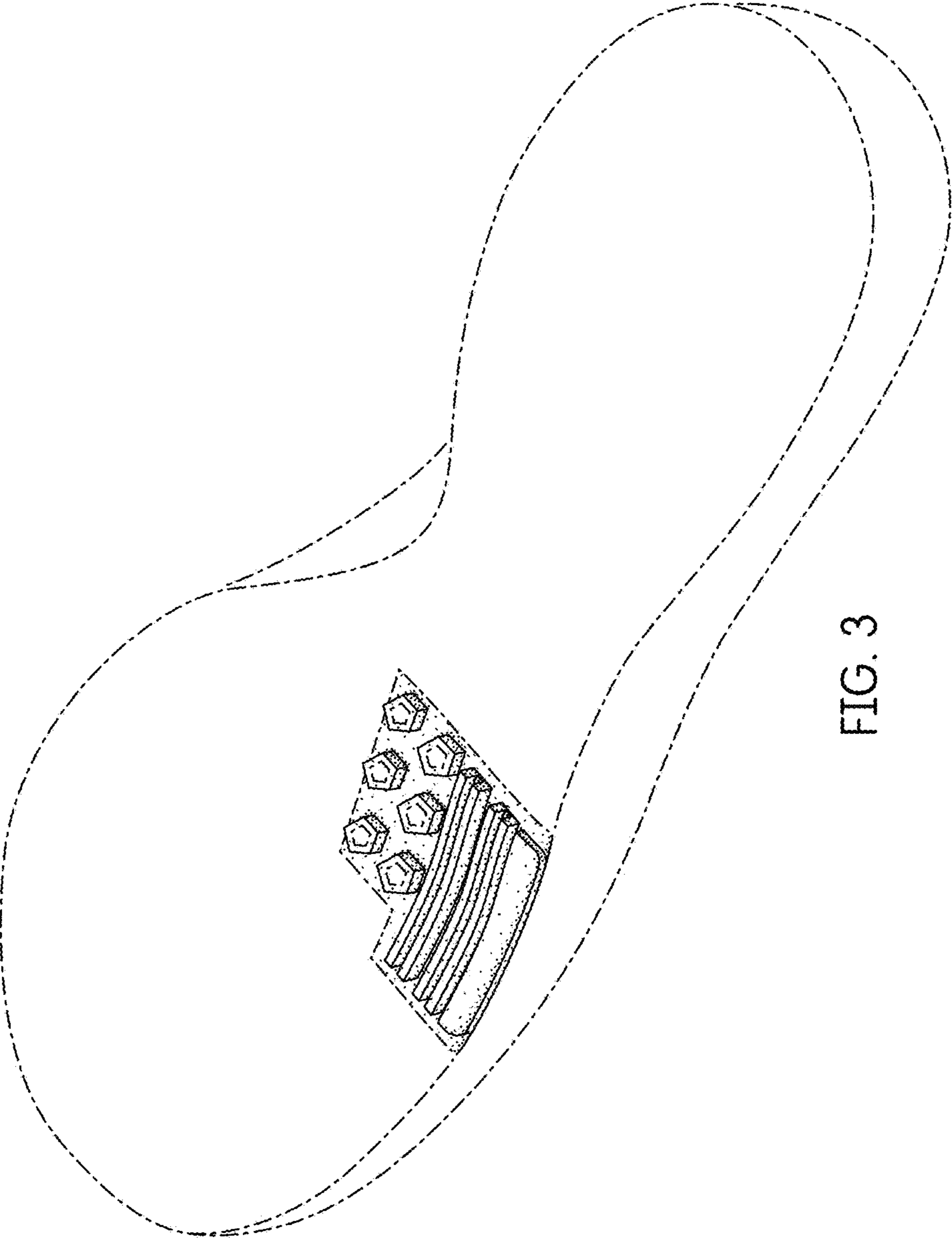

FIG. 3